

**Sure-Seal®/Sure-White®/Sure-Tough™ EPDM Roofing Systems
Adhered, Ballasted and Mechanically Fastened**

TABLE OF CONTENTS

January 2017

Part I-General	Page
1.01 Description.....	3
1.02 General Design Considerations.....	4
1.03 Quality Assurance.....	5
1.04 Submittals.....	6
1.05 Warranty.....	7
Warranty Tables	
TABLE I – Non-Reinforced EPDM Membrane Thickness for Various Warranty Options	8
TABLE II – Reinforced EPDM Membrane Thickness for Various Warranty Options	8
TABLE III – Mechanically Fastened Roofing Systems – Up to 20 YR Warranty – Steel/Concrete Decks	9
TABLE IV – Mechanically Fastened Roofing Systems – Up to 20 YR Warranty – Wood Decks	10
TABLE V – Re-Roofing Substrate Criteria – Up to 20 YR Warranty.....	10
TABLE VI – Adhered Roofing Systems – Underlayment Fastening Criteria – Up to 20 YR Warranty.....	11
TABLE VII – Adhered Roofing Systems – Underlayment Fastening Criteria – 25/30 YR Warranty	12
1.06 Job Conditions.....	13
1.07 Product Delivery, Storage and Handling.....	14
 Part II –Product	
2.01 General.....	14
2.02 Membrane.....	15
2.03 Insulation/Underlayments.....	18
2.04 Related Materials.....	21
2.05 Fastening Components.....	23
2.06 Insulation Securement Adhesive	24
2.07 Vapor / Air Barrier	25
2.08 Edgings/Terminations.....	25
2.09 Roof Walkways	26
2.10 Other Carlisle Accessories	26
 Part III-Execution—Adhered, Ballasted and Mechanically Fastened	
3.01 General.....	26
3.02 Roof Deck/Substrate Criteria.....	27
3.03 Insulation/Underlayments.....	29
3.04 Insulation Attachment.....	29
3.05 Membrane Placement and Securement (including Ballasting)	32
3.06 Flashings.....	40
3.07 Roof Walkways.....	40
3.08 Daily Seal.....	41
3.09 Optional Color Coating.....	41
3.10 Clean Up.....	41
 ATTACHMENTS	
“Attachment I” – Ballast Criteria and Walkway - Design “B” Ballasted.....	43
“Attachment II” - 25/30 Year Warranty Design Enhancements	47
Installation Details.....	67

Note: In addition to information listed in this section Specifiers and Authorized applicators should reference Spec Supplement and Design Reference Sections for other pertinent information.

Sure-Seal®/Sure-White®/Sure-Tough™ EPDM Roofing Systems Adhered, Ballasted and Mechanically Fastened

January 2017

The information contained in this generic specification represents a part of Carlisle's requirements for obtaining a roofing systems warranty. Construction materials and practices, building siting and operation, climatic conditions, and other site-specific factors will have an impact on the performance of the roofing system. Carlisle recommends that the building owner retain a design professional to determine appropriate design measures to be taken in order to address these factors.

This section is to serve as criteria for Specifiers and Authorized Applicators regarding the design and installation of Carlisle's Design "A" Adhered, Design "B" Ballasted and Reinforced Mechanically Fastened EPDM Membrane Roofing Systems. Additional information essential for the design and installation of the roof system mentioned herein are also included in the Design Reference Section and also listed in the form of a Specification Supplement at the end of the Technical Manual. Specifiers and Authorized Applicators are advised to reference all applicable sections.

Various Warranty Tables have been included in Paragraph 1.05 citing various requirements by which specific warranty coverage can be obtained. Appropriate Warranty Table should be referenced to ensure proper warranty coverage.

PART I - GENERAL

1.01 Description

- A. **The Design "A" Adhered Roofing System** incorporates **Sure-Seal (black) 60 or 90- mil thick non-reinforced or Sure-White (white-on-black) 60 or 90-mil thick non-reinforced or 45, 60 or 75-mil Sure-Tough™ reinforced EPDM membrane.** An acceptable insulation is mechanically fastened to the roof deck or adhered with Carlisle supplied urethane-based insulation adhesive or hot asphalt and the EPDM membrane is fully adhered to the insulation with Carlisle EPDM Bonding Adhesive (Sure-Seal Bonding Adhesive, Low-Voc Bonding Adhesive, Solvent-Free Bonding Adhesive or Water Based Adhesive). Adjoining sheets of EPDM membrane are spliced together using 3" or 6" wide SecurTAPE™ and Primer OR Factory-Applied TAPE (FAT™) and Primer. There are no maximum slope restrictions for the application of this roofing system.

Note: When non-reinforced EPDM membrane is used, Carlisle recommends a minimum of 60-mil thick material. Sure-Seal FR 45-mil non-reinforced EPDM may be utilized when specified or required by the owner or owner's representative.

Water based adhesive may be used for projects with 20 year maximum warranty and wind speed coverage up to 72 mph.

Solvent-free adhesive may be used for projects with 20 year maximum warranty. Consult Product Data Sheet for possible slope restrictions and two sided adhesive application for vertical walls.

- B. **The Design "B" Loose Laid Ballasted Roofing System** incorporates minimum **45-mil thick Sure-Seal (black) non-reinforced or minimum 60-mil Sure-Tough reinforced EPDM membrane.** Both the EPDM membrane and an acceptable membrane underlayment or insulation are loose laid over the substrate and held in place with a minimum of 10 pounds of ballast per square foot depending upon wind load requirements. Adjoining sheets of EPDM membrane are spliced together using 3" or 6" wide SecurTAPE and Primer OR Factory-Applied TAPE (FAT) and Primer. The maximum roof slope for this roofing system is 2" to one horizontal foot.

- C. **The Mechanically Fastened Roofing System** incorporates **45, 60 or 75-mil Sure-Tough reinforced EPDM membrane**. An acceptable insulation is mechanically fastened to the roof deck and, depending on project criteria; the reinforced membrane is mechanically fastened with the appropriate Carlisle Fastener and 2" or 2-3/8" diameter Fastening Plates (Polymer Seam Plates required over steel deck) or Fastening Bars at 6" minimum to 12" maximum along the center of the membrane splice.

Adjoining sheets of EPDM membrane are spliced together using 6" Factory-Applied TAPE (FAT) and Primer OR 6" SecurTAPE and Primer. Field membrane sheets are either 6.5', 8' or 10' wide depending upon wind load requirements, building height and type of roof deck. At the roof perimeter, a heavier fastening density is required utilizing 4.5' or 6.5' wide sheets or 9" wide Pressure-Sensitive RUSS (Reinforced Universal Securement Strip). The maximum roof slope for this roofing system is 18" in one horizontal foot.

This roofing system can also be specified over an existing standing seam, flat seam or corrugated metal roof with the membrane secured to the structural purlins. Refer to the Metal Retrofit System Specification and Details.

NOTE: The selection of various components (i.e. insulation, underlayment, membrane thickness, etc.) may vary depending on desired Warranty coverage. Refer to appropriate Warranty Tables listed in Paragraph 1.05.

Assemblies with membrane fasteners 12" or longer must be submitted for Carlisle's review to ensure adequate securement due to the possibility of increased dynamic fastener movement. Such assemblies when accepted may require the use of additional insulation fasteners and the use of 1/2" SecurShield™ HD Recover Board.

1.02 General Design Considerations

- A. Projects where wind speed coverage greater than 55 mph is specified or those with a 20-year or longer Total System Warranty will require additional enhancements beyond those outlined in this section. Prior to installation, refer to Warranty Tables in Paragraph 1.05.
- B. Petroleum based products; certain chemicals and waste products (i.e., grease, oil, animal fats, etc.) are not compatible with these roofing systems. Carlisle should be contacted for verification of compatibility and recommendations concerning an acceptable roofing assembly.
- C. It is the responsibility of the Specifiers to review local, state and regional codes to determine their impact on the specified Carlisle Roofing System.
- D. It is the responsibility of the building owner or his/her designated representative to verify structural load limitation.
- E. Coordination between various trades is essential to avoid unnecessary rooftop traffic over completed sections of the roof and to prevent subsequent damage to the membrane roofing system.
- F. Concentrated loads from rooftop equipment may cause deformation of insulation/underlayment and possible damage to the membrane if proper protection is not provided. A protection course or sleepers must be specified.
- G. The Sure-White EPDM membrane meets the ENERGY STAR® Roofing Products program guidelines for energy efficiency. Energy savings, from roof color, is climate specific and may vary significantly from building to building and geographic location. The greatest savings will occur in buildings located in hot, sunny climates that have a large roof surface to building volume ratio, and lower levels of insulation with lesser thermal resistance.

The ENERGY STAR Program recommends using the Roof Savings Calculator (rsc.ornl.gov) to determine if a white reflective roof will save or cost money compared to a dark colored roof depending on geographic climate conditions, building location and other variables.

H. Drainage

- 1. Drainage must be evaluated by the Specifier in accordance with all applicable codes. Slopes may be provided by tapering the structure or through the use of tapered insulation; a sufficient number of roof drains should also be specified and properly located to allow for positive drainage. Significant ponding that could remain after 48 hours should be eliminated with the addition of auxiliary drains in low areas where ponding is anticipated.
Carlisle specifically disclaims responsibility for the design and selection of an adequate drainage system and drain accessories. Selection must be made by the building owner or the owner's design professional.

2. Small incidental areas of ponded water will not impact the performance of this roofing system; however in accordance with industry standards, the roofing assembly **should be designed to prevent ponding** of water on the roof for prolonged periods (longer than 48 hours). Good roofing practice dictates proper drainage to prevent possible excessive live loads and, in the event of a roof leak, to minimize potential interior damage to the roofing assembly and to the interior of the building.
 3. **Tapered edge strips, crickets or saddles** are recommended where periodic ponding of water may occur. When the slope of the taper exceeds 2" to one horizontal foot additional membrane securement at the base of the tapered edge strip, cricket or saddle will be required.
 4. On **Sure-White Adhered Roofing Systems**, a slope greater than 1/8" per horizontal foot is recommended to serve the long-term aesthetics.
- I. On new construction projects, especially in cold climate regions, moisture generated due to the construction process could adversely impact various components within the roofing assembly if not addressed. Refer to Spec Supplement G-01-11 "Construction Generated Moisture" included in the Carlisle Technical Manual OR SPRI Advisory Bulletin included in the Design Reference Section of the Carlisle Technical Manual, DR-03-11.
 - J. On structural concrete decks, when a vapor retarder is not used, gaps in the deck along the perimeter and around penetrations must be sealed along with vertical joints between tilt-up panels, if present, to prevent infiltration of hot humid air and possible moisture contamination resulting from condensation. This is specifically important when polyurethane adhesive is used to attach the roof insulation.

NOTE: If left unaddressed, collected moisture could weaken insulation boards and facers resulting in a blow-off or increase the probability of mold growth.

K. Retrofit - Recover Projects (when the existing roofing material is left in place)

1. The removal of existing wet insulation and membrane must be specified. The Specifier shall select an appropriate and compatible material as filler for voids created by removal of old insulation or membrane.
2. A core cut should be taken to verify weight of existing components when the roofing system is to be specified over an existing roofing assembly.
3. Entrapment of water between the old and new membrane can damage and deteriorate new insulation/underlayment between the two membranes. If a vapor retarder or air barrier is not specified, Carlisle recommends the existing membrane be perforated to avoid potential moisture accumulation and to allow the detection of moisture to enable the building owner to take corrective action. This can be accomplished by drilling approximately 3/4" diameter holes every 100 square feet in the existing built-up roof or single-ply membrane (excluding PVC membrane).
4. Existing PVC membrane must be totally removed or the existing membrane must be cut into maximum 10' by 10' sections. All PVC flashings at the perimeter, roof drains and roof penetrations must be removed.

L. Optional Color Coating

1. Sure-Seal X-Tenda Coat Coating is recommended for color coating the EPDM membrane and flashing when required by the Specifier. Available in white or gray.

X-Tenda Coat Coating can also be specified as a "Restoration System" when applied to an existing Carlisle EPDM membrane system that may qualify for a 5 or 10-year Coating System Warranty. Refer to Carlisle's published Sure-Seal X-Tenda Coat Coating Specification for specific requirements.

NOTE: Carlisle may be contacted for other optional color coatings.

1.03 Quality Assurance

Building codes are above and beyond the intended purpose of this specification. The respective **owner** or **Specifier** should consult local codes for applicable requirements and limitations. It is the responsibility of the specifier to review local, state and regional codes to determine their impact on the specified Carlisle Roofing System.

NOTE: For code approvals achieved with the Carlisle EPDM Roofing Systems, refer to the Carlisle EPDM Code Approval Guide, Factory Mutual (FM) Approval Guide or Underwriters Laboratories (UL) Fire Resistance or Roofing Materials and Systems Directories.

- A. Carlisle recommends the use of Carlisle supplied products for use with these Carlisle Roofing Systems. The performance or integrity of products by others, **when selected by the specifier and accepted as compatible by Carlisle**, is not the responsibility of Carlisle and is **disclaimed** by the Carlisle Warranty.
- B. The specified roofing system must be installed by a Carlisle Authorized Roofing Applicator in compliance with drawings and specifications as approved by Carlisle SynTec.
- C. There must be no deviations made from Carlisle's specification or Carlisle's approved shop drawings without the **PRIOR WRITTEN APPROVAL** of Carlisle SynTec.
- D. After completion of the installation, upon request, an inspection shall be conducted by a Field Service Representative (FSR) of Carlisle SynTec to ascertain that the membrane roofing system has been installed according to Carlisle's published specifications and details applicable at the time of bid. This inspection is to determine whether a warranty shall be issued. It is not intended as a final inspection for the benefit of the owner.

1.04 Submittals

- A. To ensure compliance with Carlisle's minimum warranty requirements, the following projects should be forwarded to Carlisle for review prior to installation, preferably prior to bid.
 - 1. Air pressurized buildings, canopies, and buildings with large openings where the total wall openings exceed 10% of the total wall area on which the openings are located (such as airport hangars, warehouses and large maintenance facilities). Refer to Attachment IV at the end of this section for perimeter considerations, when a Mechanically Fastened System is specified.
 - 2. Cold storage buildings and freezer facilities.
 - 3. Design "A" Adhered Roofing Systems over 250' in height for projects with warranties up to 15 years.
 - 4. Design "A" Adhered Roofing Systems over 100' in height for projects with warranties greater than 15 years.
 - 5. Design "B" Ballasted Roofing System projects over 75' in height.
 - 6. Mechanically Fastened Roofing System projects over 100' in height.
 - 7. Projects where the EPDM is expected to come in direct contact with petroleum-based products, waste products (i.e., grease, oil, animal fats, etc) and other chemicals.
 - 8. Projects where hot asphalt is specified for insulation attachment.
 - 9. Mechanically Fastened projects specified with a fastener length exceeding 12 inches.
- B. Shop drawings must be submitted to Carlisle by the Carlisle Authorized Roofing Applicator along with a completely executed Notice of Award (Page 1 of Carlisle's Request for Warranty form) for approval. Approved shop drawings are required for inspection of the roof and on projects where on-site technical assistance is requested.

Shop drawings must include:

- 1. Outline of roof and size
 - 2. Deck type (for multiple deck types)
 - 3. Location and type of **all** penetrations
 - 4. Perimeter and penetration details
 - 5. Key plan (on multiple roof areas) with roof heights indicated
 - 6. Sheet width and number of perimeter sheets for Reinforced Mechanically Fastened systems
 - 7. Sure-Seal Fastener type, length and maximum spacing (for membrane securement) for Reinforced Mechanically Fastened systems.
- C. **Along with the project submittals** (shop drawing and Request for Warranty), the roofing contractor must include **pullout test** results when the results are below the requirements identified in the Table included in Design Reference DR-06-11 "Withdrawal Resistance Criteria".
- D. Ballasted projects incorporating a **lightweight insulating concrete** substrate, a **certification letter** is **required** from the lightweight insulating concrete manufacturer for the following conditions:
 - 1. The membrane is specified directly over **vermiculite** or **cellular** lightweight insulating concrete with a maximum compressive strength of 140 psi.

2. The membrane is specified with HP Protective Mat as the membrane underlayment over **vermiculite** or **cellular** lightweight insulating concrete with a compressive strength between 140 - 175 psi.

The certification letter must reference the project name and location, accompany the project submittals (shop drawing and Request for Warranty) and contain the following information pertaining to the lightweight insulating concrete mix design:

1. Manufacturer's brand name
2. Maximum compressive strength
3. Average wet density
4. Average air dry density

- E. When field conditions necessitate modifications to the originally approved shop drawings, a copy of the shop drawing outlining all modifications must be submitted to Carlisle for revision and approval prior to inspection and warranty issuance.

- F. **As-Built Projects** (roofing systems installed prior to project approval by Carlisle)

The Carlisle Authorized Applicator may supply Carlisle with an As-Built drawing for a project completed prior to Carlisle's approval. The As-Built drawings:

1. Must conform to Carlisle's most current published specifications and details applicable at the time of bid.
2. Must be submitted along with a completely executed Notice of Completion.
3. Must include the items identified in Paragraphs B, C and D above.

Note: As-Built projects are not recommended for those projects referenced in Paragraph A in order to ensure Carlisle warranty requirements have been met.

- G. **Notice of Completion** (Page 2 of the Carlisle Request for Warranty form)

After project completion, a Notice of Completion must be submitted to Carlisle to schedule the necessary inspection and acceptance of the project prior to issuance of the Carlisle warranty.

1.05 Warranty

- A. A Total System Warranty is available for roofing systems on commercial buildings within the United States and applies only to **products manufactured or marketed by Carlisle SynTec**. The total system is defined as membrane, flashings, adhesives, sealants and other Carlisle brand products utilized in the installation. For a complete description of these products, refer to the Part 2 "Products" Section in this Specification and Spec Supplement "Related Products" P-01-11.

- B. **See Tables Below for information regarding Warranted Systems and Design Criteria:**

1. **TABLE I – Non-Reinforced EPDM Membrane Thickness for Various Warranty Options** Identifies minimum membrane thickness for Non-reinforced membranes used in adhered or ballasted roofing systems.
2. **TABLE II – Reinforced EPDM Membrane Thickness for Various Warranty Options** Identifies minimum membrane thickness required for adhered and mechanically fastened assemblies using Reinforced Membrane.
3. **TABLE III – Mechanically Fastened Roofing Systems - Membrane Fastening Criteria – Up to 20 YR Warranty - Steel/Concrete Decks** Identifies fastening density, field membrane width and number perimeter sheets required for the various wind zones. The assemblies are categorized based on various building height and specific wind speed warranty coverage.
4. **TABLE IV – Mechanically Fastened Roofing Systems - Membrane Fastening Criteria – Up to 20 YR Warranty - Wood Decks** Identifies fastening density, field membrane width and number perimeter sheets required for the various wind zones. The assemblies are categorized based on various building height and specific wind speed warranty coverage.
5. **TABLE V – Re-roofing Substrate Criteria - Up to 20 YR Warranty** Identifies required substrates for re-roofing applications for adhered, mechanically fastened and ballasted roofing systems.
6. **TABLE VI – Adhered Roofing Systems - Underlayment Fastening Criteria - Up to 20 YR Warranty** Identifies required underlayment for adhered roofing systems with Warranties up to 20 year based on the various wind speed coverage available. The Table also identifies fastening density or adhesive bead spacing and required edge terminations.
7. **TABLE VII – Adhered Roofing Systems – Underlayment Fastening Criteria - 25 to 30 YR Warranty**

Identifies required underlayment for adhered roofing systems with Warranties from 25 to 30 year based on the various wind speed coverage available. The Table also identifies fastening density or adhesive bead spacing and required edge terminations.

Table I Non-Reinforced EPDM Membrane Thickness for Various Warranty Options

Warranty Duration	Sure-Seal or Sure-White Non-Reinforced Membranes					
	Warranty Wind Speed Coverage				Minimum Membrane Thickness	Hail Coverage
	55, 72 or 80 mph		90 to 100 mph	110 to 120 mph		*(Cover Board set in Adhesive)
	Adhered	Ballasted	Adhered	Adhered		
5,10, or 15 year		√ (2)			Sure-Seal 45-mil (1)	1" for Ballasted
5,10, or 15 year	√		√	√	60-mil Sure-Seal OR Sure-White	1" for Adhered*
						2" for Ballasted
20 year	√	√ (2)	√	√	60-mil Sure-Seal OR Sure-White	1" for Adhered*
						2" for Ballasted
25 year (3)	√ (1)	√	√ (1)	N/A	60-mil Sure-Seal OR Sure-White	1" for Adhered*
						2" for Ballasted
30 year (3)	√ (1)	√	√ (1)	N/A	90-mil Sure-Seal OR Sure-White	1" for Adhered*
						2" for Ballasted

Notes: N/A = Not Acceptable √= Acceptable

(1) Standard 90-8-30A or EPDM x-23 Low-VOC Bonding Adhesive must be utilized.

(2) When Sure-Tough Reinforced membrane is specified, 60-mil membrane minimum is required for warranties for up to 15 year. Projects with 20 Year Warranty must incorporate 75-mil membrane.

(3) See Attachment II '25/30 Year Warranty Design Enhancements' for enhanced design requirements.

Table II Reinforced EPDM Membrane Thickness for Various Warranty Options

Warranty Duration	Sure-Tough Reinforced Membranes								
	Warranty Wind Speed Coverage						Minimum Membrane Thickness	Hail Coverage	Puncture Coverage
	55, 72 or 80 mph		90 mph		100 to 120 mph			*(Cover Board set in Adhesive)	
	Adhered	Mech. Fastened	Adhered	Mech. Fastened	Adhered	Mech. Fastened			
5,10, or 15 year	√	√	√	√	√	N/A	45-mil Sure-Tough	N/A	8 man hours
20 year	√	√	√	N/A	√	N/A	60-mil Sure-Tough	1" for Adhered*	16 man hours
25 year (2)	√ (1)	√	√ (1)	√	√ (1)	N/A	75-mil Sure-Tough	2" for Adhered*	32 man hours
30 year (2)	√ (1)	√	√ (1)	N/A	√ (1)	N/A	75-mil Sure-Tough	2" for Adhered*	32 man hours

Notes: N/A = Not Acceptable √= Acceptable

(1) Standard 90-8-30A or EPDM x-23 Low-VOC Bonding Adhesive must be utilized.

(2) See Attachment II '25/30 Year Warranty Design Enhancements' for enhanced design requirements.

Mechanically Fastened Roofing Systems Fastening Criteria
Up to 20 YR Warranty (1)
22 GA. Steel and Structural Concrete Decks

Table III

Peak Gust Wind Speed Warranty	Max. Building Height	Min. Number of Perimeter Sheets			Field Membrane Width	Perimeter Sheet Width	Fastening Density* (Field & Perimeter Sheets)
		Local Wind Speed					
		Up to 110 MPH	110-120 MPH	120 MPH or Greater			
55 MPH	Up to 60'	1	2	3	10'	6.5'	12" O.C.
					8'	6.5'	12" O.C.
	61' to 100'	2	2	3	10'	6.5'	6" O.C.**
					8'	6.5'	12" O.C.
72 MPH	Up to 60'	2	2	3	10'	6.5'	12" O.C.
					8'	6.5'	12" O.C.
	61' to 100'	3	4	4	10'	6.5'	6" O.C.**
					8'	6.5'	12" O.C.
80 MPH (1)	Up to 60'	3	3	4	10'	4.5***	12" O.C.
					8'	4.5***	12" O.C.
	61' to 100'	3	4	4	10'	4.5***	6" O.C.**
					8'	4.5***	12" O.C.
90 MPH (2)	Up to 60'	3	4	4	10'	4.5***	6" O.C.
					8'	4.5***	12" O.C.
	61' to 100'	4	5	5	10'	4.5***	6" O.C. **
					8'	4.5***	12" O.C.

* Using HP Fasteners On Steel Deck with Polymer Seam Plates

**12" o.c. Spacing can be utilized by using HP-Xtra Fasteners and 2-3/8" Polymer Seam Plates.

***As an option, 9" wide EPDM Pressure Sensitive RUSS can be used beneath the field sheets for perimeter securement.

(1) 20 year is the maximum warranty available with peak gust wind speed of 80 MPH. Projects with greater wind speed coverage **MUST** be submitted to Carlisle for review and possible considerations.
(2) 90 MPH wind speed coverage is limited to warranties up to 15 YR. Warranty of longer duration, when 90 MPH coverage is required **MUST** be submitted to Carlisle for review and possible considerations.

Mechanically Fastened Roofing Systems Fastening Criteria

Table IV

Up to 20 YR Warranty

Wood Decks

Peak Gust Wind Speed Warranty	Deck Type	Projected Pull-Out Values	Min. Number of Perimeter Sheets		Field Membrane Width	Perimeter Sheet Width	Fastening Density (Field & Perimeter Sheets)
			Local Wind Speed				
			Up to 100 MPH	100 MPH to 110 MPH (Max.)			
55 MPH	7/16" OSB	210 lbs	2	3	10'	4.5'*	9" O.C.
			2	3	8'	4.5'*	12" O.C.
	15/32" 3-Ply Plywood	240 lbs	2	3	8'	4.5'*	12" O.C.
	15/32" 5-Ply Plywood	530 lbs	1	1	10'	6.5'	12" O.C.
	5/8" OSB	310 lbs	2	3	10'	4.5'*	12" O.C.
			2	3	8'	4.5'*	12" O.C.
72 MPH	15/32" 3-Ply Plywood	240 lbs	2	3	8'	4.5'*	12" O.C.
	15/32" 5-Ply Plywood	530 lbs	1	1	10'	6.5'	12" O.C.
	5/8" OSB	310 lbs	2	3	10'	4.5'*	12" O.C.
			2	3	8'	4.5'*	12" O.C.
80 MPH	Contact Carlisle for Approval and Evaluation						

* As an option to using 4.5' perimeter sheets, 9" wide EPDM Pressure Sensitive RUSS can be used beneath the field sheets for perimeter securement.

Table V

Re-roofing Substrate Criteria - Up to 20 YR Warranty

Acceptable Roof Deck/Substrate	EPDM Membrane (See Table I and II for minimum membrane thickness)		
RETROFIT / NO TEAR-OFF	Adhered - Design "A"	Ballasted - Design "B"	Mechanically Fastened
Existing Smooth Surface BUR or Mineral Surface Cap Sheet	Direct Application (1)	Insulation	Direct Application (1)
Gravel Surfaced BUR	Insulation	Insulation	Insulation
Coal Tar Pitch	Insulation	Insulation	Insulation
Modified Bitumen	Direct Application (1)	Insulation	Direct Application (1)
Existing Single-Ply	Insulation	Insulation	Direct Application (1) (2)
Sprayed-in-place Urethane	Complete Tear-off Required	Insulation	Complete Tear-off Required

(1) Direct application permitted for projects with warranties up to 15 YR unless specifically approved by Carlisle. For acceptable insulations, when 20 YR warranty is required refer to Table VI paragraph 1.05.

(2) Direct application over existing PVC is not permitted regardless of warranty duration. Carlisle may be contacted for specific substrate requirement.

NOTE: Projects with Warranties greater than 20 YR require total removal of existing materials. Refer to Table VI and VII for further material requirements.

NOTE: Refer to Roof Deck and Substrate Criteria Table in Part III for additional installation requirements.

Adhered Roofing Systems Underlayment Fastening Criteria Up to 20 YR Warranty

Table VI

Other Requirements are Listed in Additional Design Considerations following this Table

All Carlisle Products listed for higher wind speed coverage can also be used for Warranties for lower speed coverage.
(i.e. 72 MPH underlayment may be used for 55 MPH underlayment)

Maximum Peak Gust Wind Speed Warranty	Minimum Membrane Underlayment	Underlayment Attachment			Metal Edging
		# of Fasteners per 4' x 8' board size (1)	Adhesive Ribbon Spacing for 4' x 4' size board		
			Field	Perimeter	
55 MPH	1" (20 psi) Polyisocyanurate	16(10)	12" (5)(6)	6" (5)	Carlisle Drip Edge, SecurEdge™ 200
	1-1/2" (20 psi) Polyisocyanurate	10	12" (5)(6)	6" (5)	
	2"(20 psi) Polyisocyanurate	8	12" (5)(6)	6" (5)	
72 or 80 MPH	1/4" Dens-Deck Prime (2)	12	12" (5)(6)(7)	6' (5)(7)	Carlisle Drip Edge, SecurEdge 200 may be fastened with ring shank nails staggered 4" on center. Carlisle HP or HP-X Fasteners may also be used fastened 12" on center.
	1/4" Securock (2)				
	1/2" HP Recovery Board (2)	16(10)	12" (5)(6)(7)	6" (5)(7)	
	1/2" SecurShield HD (2)				
	1/2" SecurShield HD Plus (2)	8	12" (5)(6)(7)	6" (5)(7)	
	1-1/2" Polyisocyanurate	10	12" (5)(6)(7)	6" (5)(7)	
	2" (25 -psi) Polyisocyanurate	8	12" (5)(6)(7)	6" (5)(7)	
90 MPH	1/2" Dens-Deck Prime or Securock(2)	12	6" (9)	6" (7)(8)	Carlisle Drip Edge (3), SecurEdge 200 (3)(4) or SecurEdge 2000 or 3000.
	1/2" SecurShield HD (2)	24	6" (9)	6" (7)(8)	
	1/2" SecurShield HD Plus (2)	12	6" (9)	6" (7)(8)	
	1-1/2" (20-psi) SecurShield	16	6" (9)	6" (7)(8)	
	2" (20-psi) SecurShield	8	6" (9)	6" (7)(8)	
	2" HD Polyiso Composite	8	6" (9)	6" (7)(8)	
	1-1/2" Insulfoam HD Composite	16	6" (9)	6" (7)(8)	
100 MPH	1/2" Securshield HD Plus (2)	16	FS	FS	Carlisle Drip Edge (3), SecurEdge 200 (3)(4) or SecurEdge 2000 or 3000.
	5/8" Dens Deck Prime (2)				
	5/8" Securock (2)				
	7/16" Oriented Strand Board (OSB) (2)	17	FS	FS	
	2" (25-psi) SecurShield (1)	16	FS	FS	
	2" HD Polyiso Composite	16	FS	FS	
110 MPH	1/2" SecurShield HD Plus (2)	16	FS	FS	SecurEdge 2000 or 3000
	5/8" Dens Deck Prime (1)(2)				
	5/8" Securock (1)(2)				
	7/16" Oriented Strand Board (OSB) (2)	17	FS	FS	
120 MPH	1/2" SecurShield HD Plus (2)	24	FS	FS	SecurEdge 2000 or 3000
	5/8" Dens Deck Prime (2)				
	5/8" Securock (2)				
	7/16" Oriented Strand Board (OSB) (1)(2)	17	FS	FS	

FS = Full Spray or Ribbons @ 4" O.C.

(1) For Building heights between 51-100', enhance 12'-wide perimeter with 50% more fasteners and plates.

(2) For Steel Decks, Cover boards must be installed over a min. 1" thick approved Carlisle Insulation.

- (3) Carlisle HP or HP-X Fasteners must be used to secure Carlisle Drip Edge or SecurEdge 200 Metal Fascia to perimeter wood nailers.
- (4) Membrane securement is required at the base of the SecurEdge 200 waterdam.
- (5) Gravel Surface BUR - Field @ 6" O.C. / Perimeter @ 4" O.C.
- (6) Steel Decks - Field & Perimeter @ 6" O.C.
- (7) Cementitious Wood Fiber - Field @ 6" O.C. / Perimeter @ 4" O.C.
- (8) Smooth BUR - Field @ 6" O.C. / Perimeter @ 4" O.C.
- (9) Gravel Surface BUR – FS
- (10) Reduced fastening (11 fasteners per 4x 8 board) is acceptable on Reroof/No Tear off projects with a maximum roof height of 40'.

Additional Adhered Design Considerations - Up to 20 YR Warranty

- 1 - Building height shall not exceed 100'
- 2 - Local Wind Zone per ASCE 7 shall not exceed 130 mph
- 3 - Acceptable decking: 22-gauge or heavier steel, structural concrete, 1-1/2" wood plank, or 3/4" plywood.

* For projects where building height exceeds 100' or wind speed exceeds 130 mph, please submit to Carlisle for review.

Adhered Roofing Systems Underlayment Fastening Criteria 25 YR or 30 YR Warranty

Table VII

Other Requirements are Listed in Additional Design Considerations following this Table

All Carlisle Products listed for higher wind speed coverage can also be used for Warranties for lower speed coverage.
(i.e. 72 MPH underlayment may be used for 55 MPH underlayment)

Maximum Peak Gust Wind Speed Warranty	Minimum Membrane Underlayment	Underlayment Attachment			Metal Edging
		# of Fasteners per 4' x 8' board size (1)	Adhesive Ribbon Spacing for 4' x 4' size board		
			Field	Perimeter	
55 MPH	1-1/2" to 2-1/2" (25 psi) Polyisocyanurate	16	6" (3)(5)	6" (5)	Carlisle Drip Edge, SecurEdge 200 may be fastened with ring shank nails staggered 4" on center. Carlisle HP or HP-X Fasteners may also be used fastened 12" on center.
	1/2" HP Recovery Board (1)				
	1/4" Dens-Deck Prime (2)				
	1/4" Securock (2)				
72 or 80 MPH	1-1/2" to 2-1/2" (25-psi) SecurShield	16	6" (4)(5)(6)	6" (5)(6)	Carlisle Drip Edge (7), SecurEdge 200 (7)(8) or SecurEdge 2000 or 3000.
	1/2" Dens-Deck Prime (2)				
	1/2" Securock (2)				
90 or 100 MPH	5/8" Dens-Deck Prime (2)	16	FS	FS	SecurEdge 2000 or 3000
	5/8" Securock (2)				
	7/16" Oriented Strand Board (OSB) (2)	17	FS	FS	

FS = Full Spray or Ribbons @ 4" O.C.

- (1) For Building heights between 51-100', enhance 12'-wide perimeter with 50% more fasteners and plates.
- (2) Hail coverage offered with substrate.
- (3) Structural Concrete - Field @ 12" O.C. / Perimeter @ 6" O.C.
- (4) 80-mph over structural concrete - Field & Perimeter @ 6" O.C.
- (5) Cementitious Wood Fiber & Wood – FS
- (6) 80-mph over Gypsum Decks – FS

- (7) Carlisle HP or HP-X Fasteners must be used to secure Carlisle Drip Edge or SecurEdge 200 Metal Fascia to perimeter wood nailers.
- (8) Membrane securement is required at the base of the SecurEdge 200 waterdam.

Additional Adhered Design Considerations - 25 YR to 30 YR Warranty

- 1 - Building height shall not exceed 100'
- 2 - Local Wind Zone per ASCE 7 shall not exceed 130 mph
- 3 - Acceptable decking: 22-gauge or heavier steel, structural concrete, 1-1/2" wood plank, or 3/4" plywood.
- 4 - 1/4" per horizontal foot slope is preferred; however 1/8" slope with sufficient number of drains and crickets / saddles may be accepted
- 5 - Two layers of insulation with staggered joints, bottom layer must be a minimum 1-1/2" (20-psi) Polyisocyanurate
- 6 - New construction or complete tear-off of existing roofing material
- 7 - Refer to Spec Supplement E-02-11 "EPDM Membrane Splicing and Splice Repairs" and appropriate Carlisle Details for additional design enhancements

* For projects where building height exceeds 100' or wind speed exceeds 100 mph, please submit to Carlisle for review.

C. Access for warranty service

It shall be the owner's responsibility to expose the membrane in the event warranty service is required when access is impaired. Such impairment includes, but is not limited to:

- a. Design features, such as window washer systems, which require the installation of traffic surface units in excess of 80 pounds per unit.
- b. Any equipment, ornamentation, building service units and other top surfacing materials, which are not defined as part of this specification.
- c. Photovoltaic and Mounting Systems or other Rooftop equipment which does not provide Carlisle with reasonable access to the membrane system for purposes of warranty investigation and related repairs.
- d. Severely ponded conditions.

CAUTION: APPLICATIONS SUCH AS WALKING DECKS, TERRACES, PATIOS OR AREAS SUBJECTED TO CONDITIONS NOT TYPICALLY FOUND ON ROOFING SYSTEMS WILL **NOT** BE ELIGIBLE FOR A MEMBRANE SYSTEM WARRANTY. CARLISLE MAY BE CONTACTED FOR OTHER AVAILABLE OPTIONS.

- D. The formation or presence of mold or fungi in a building is dependent upon a broad range of factors including, but not limited to, the presence of spores and nutrient sources, moisture, temperatures, climatic conditions, relative humidity, and heating/ventilating systems and their maintenance and operating capabilities. These factors are beyond the control of Carlisle and Carlisle shall not be responsible for any claims, repairs, restoration or damages relating to the presence of any irritants, contaminants, vapors, fumes, molds, fungi, bacteria, spores, mycotoxins, or the like in any building or in the air, land, or water serving the building.

1.06 Job Conditions

- A. On phased roofing, temporary closures should be provided to prevent moisture infiltration. When a temporary roof is specified, Carlisle 725-TR in conjunction with CCW 702 or Cav-Grip Primer may be used. Refer to Product Section Part II for additional product information and Spec Supplement G-08-11 "Application Procedures for 725TR Air and Vapor Barrier".
- B. When possible on multiple level roofs, begin the installation on the highest level to avoid or minimize construction traffic on completed roof sections.
- C. On projects at high altitudes (6,000' and above) rapid flash off (drying) of Bonding Adhesive and Primers will occur due to low atmospheric pressure.
- D. Vapor Retarders
 - 1. Carlisle does not require a vapor retarder for the protection of the membrane; however, it should be considered by the specifier for the protection of the roofing assembly (i.e. primarily insulation, underlayment and adhesives). The

following criteria should be considered by the specifier:

- a. Use of a vapor retarder to protect insulation and reduce moisture accumulation within an insulated roofing assembly, should be investigated by the specifier. Consult latest publications by ASHRAE (American Society of Heating, Refrigerating and Air-Conditioning Engineers, Inc.) and NRCA (National Roofing Contractors Association) for specific information.
 - b. In the generally temperate climate of the United States, during the winter months, water vapor flows upward from a heated, more humid interior toward a colder, drier exterior. Vapor retarders are more commonly required in northern climates than in southern regions, where downward vapor pressure may be expected and the roofing membrane itself becomes the vapor retarder.
 - c. On cold storage/freezer facilities, the perimeter and penetration details must be selected to provide an air seal and prevent outside air from infiltrating and condensing within the roofing assembly.
2. When a vapor retarder is specified, Carlisle VapAir Seal 725TR or VapAir Seal MD Air and Vapor Barrier may be used. Refer to Part II "Products" for necessary information and Spec Supplement G-08-11 "Application Procedures for 725TR Air and Vapor Barrier" for product Installation.
- E. Wood nailers are required for the securement of metal edgings, deck-level scuppers, and insulated pipes. Treated or non-treated wood nailer may be specified and shall be secured per specifier recommendation or in accordance with Factory Mutual's property Loss Prevention Data Sheet 1-49. Refer to Design Reference DR-08-11 "Wood Nailers and Securement Criteria" in Carlisle Technical Manual shall be referenced.
- F. For Adhered or Mechanically Fastened systems specified over existing standing seam, flat seam or corrugated metal roofs, refer to the Carlisle's Metal Retrofit Roofing System Specification in the Carlisle Technical Manual for specific installation requirements.
- G. When any of the EPDM Roofing Systems are specified on a portion of a roof, tie-ins to existing roofing membranes will be required. Depending on the type of the existing roofing system, the tie-in method will vary. Total isolation between two roofing systems or weep holes may be required to address moisture migration from one roofing system to the other. Prior to the selection of any tie-in detail, ensure the selected detail will not restrict drainage.

1.07 Product Delivery, Storage and Handling

- A. Deliver materials to the job site in original, unopened containers.
 - B. When loading materials onto the roof, the Carlisle Authorized Roofing Applicator must comply with the requirements of the specifier/owner to prevent overloading and possible disturbance to the building structure.
 - C. Job site storage temperatures in excess of 90° F (32° C) may affect shelf life of curable materials (i.e., uncured flashing, adhesives, sealants, primers, SecurTAPE and Pressure-Sensitive Flashing/Accessories).
 - D. **When the temperature is expected to fall below 40° F (5° C)**, outside storage boxes should be provided on the roof for temporary storage of liquid adhesives, sealants, primers, SecurTAPE and Pressure-Sensitive Flashing/Accessories. Containers must be rotated to maintain their temperature above 40° F (5° C).
- Note:** Prolonged exposure of Pressure-Sensitive Flashing and SecurTAPE to temperatures below 40° F (5°C) will cause the preapplied adhesive tape to lose tack and in extreme cases, not bond to the substrate. Refer to Spec Supplement E-02-11 "EPDM Membrane Splicing and Splice Repairs" in Carlisle Technical Manual for application procedures in colder temperatures.
- E. Do not store adhesive containers with opened lids due to the loss of solvent, which will occur from flash off.
 - F. Insulation/underlayment must be stored so it is kept dry and is protected from the elements. Store insulation on a skid and completely cover with a breathable material such as tarp or canvas. If the insulation is lightweight, it should be weighted to prevent possible wind damage.

Part II- PRODUCTS

2.01 General

The components of this roofing system are to be products of Carlisle or accepted by Carlisle as compatible. The installation, performance or integrity of products by others, **when selected by the specifier and accepted by Carlisle**, is not the responsibility of Carlisle and is expressly disclaimed by the Carlisle warranty.

2.02 Membrane

A. Sure-Seal/Sure-White Non-Reinforced EPDM Membranes

1. Cured non-reinforced EPDM (Ethylene, Propylene, Diene Terpolymer) compounded elastomer.

45 (Black Membrane Only), 60, or 90 mil thick Non-Reinforced EPDM membrane is available in **Sure-Seal (black)** or **Sure-White (white-on-black)**. Sure-White membranes are installed with the white surface facing up. Sure-Seal membrane with thickness up to 60-mil can be available in widths up to 50' and lengths up to 150' (200' for 45-mil membrane only). Sure-White membrane with thickness of 60-mil is available up to 20' widths and lengths up to 150' long. Sure-Seal /Sure-White 90-mil membranes are available in widths up to 10' and lengths up to 100'. Membrane conforms to ASTM D4637, Type I (non-reinforced).

2. **Sure-Seal KLEEN (black) EPDM Membrane** (mica dust has been removed during manufacturing) is available for sheets maximum 10' wide.
3. Refer to the physical properties listed on the following pages.

B. Sure-Tough Reinforced EPDM Membranes

1. Cured reinforced EPDM (Ethylene, Propylene, Diene Terpolymer) compounded elastomer. **Sure-Tough Reinforced EPDM Membrane** is only available in black.

45, 60, or 75-mil thick Sure-Tough Reinforced EPDM membrane is available in sizes referenced in Table below. Reinforced membrane with polyester fabric conforms to ASTM D4637, Type II (reinforced).

Sure-Tough Reinforced Membrane Size Availability*			
Membrane Thickness	Sheet Sizes		
45-mil	6.5' x 100'	-	10' x 50' or 100'
60-mil	6.5'x 100'	8' x 100'	10' x 50' or 100'
75-mil	-	-	10' x 50' or 100'

*Contact Carlisle for other custom sizes available.

2. Refer to the physical properties listed on the following pages:

**45, 60 and 90-MIL THICK NON-REINFORCED EPDM MEMBRANE
STANDARD AND FIRE RETARDANT (FR)**

45-mil thick Sure-Seal (standard) non-reinforced EPDM membrane is used only for Sure-Seal Design "B" Loose Laid Ballasted Roofing Systems.

60 or 90-mil thick Sure-Seal FR (black) or Sure-White (white on black) non-reinforced EPDM membrane is used primarily for Adhered Roofing Systems. Either membrane can also be used for ballasted and protected membrane assemblies.

Note: Although 60-mil thick Non-Reinforced EPDM is recommended for Adhered Roofing Systems, 45-mil thick FR Non-Reinforced EPDM may be utilized, if specified.

SURE-SEAL/SURE-WHITE NON-REINFORCED MEMBRANES						
Physical Property	Test Method	ASTM SPEC. (Pass)	Typical			
			45-mil	60-mil	60-mil	90-mil
			Standard	FR	Sure-White	Sure-Seal FR / Sure-White
Tolerance on Nominal Thickness, %	ASTM D 412	±10	±10	±10	±10	±10
Weight, lb/ft ² (kg/m ²)			0.26 (1.3)	0.35 (1.7)	0.39 (1.9)	0.59 (2.9)**
Tensile Strength, min, psi (MPa)	ASTM D 412	1305 (9)	1600 (11)	1600 (11)	1600 (11)	1600 (11)
Elongation, Ultimate, min, %	ASTM D 412	300	480	465	540	540
Tear Resistance, min, lbf/in (kN/m)	ASTM D 624 (Die C)	150 (26.3)	200 (35.0)	200 (35.0)	200 (35.0)	200 (35.0)
Factory Seam Strength, min.	Modified ASTM D 816	Membrane Rupture	Membrane Rupture	Membrane Rupture	Membrane Rupture	Membrane Rupture
Resistance to Heat Aging* Properties after 4 weeks @ 240°F (116°C)	ASTM D 573					
Tensile Strength, min, psi (MPa)	ASTM D 412	1205 (8.3)	1500 (10.3)	1450 (10.0)	1345 (9.3)	1450 (10.0)
Elongation, Ultimate, min, %	ASTM D 412	200	225	280	280	280
Tear Resistance, min, lbf/in (kN/m)	ASTM D 624	125 (21.9)	215 (37.6)	215 (37.6)	185 (32.4)	215 (37.6)
Linear Dimensional Change, max, %	ASTM D 1204	±1.0	-0.4	-0.5	-0.2	-0.5
Ozone Resistance* Condition after exposure to 100 pphm Ozone in air for 168 hours @ 104°F (40°C) Specimen is at 50% strain	ASTM D 1149	No Cracks	No Cracks	No Cracks	No Cracks	No Cracks
Brittleness Temp., max, deg. F (deg. C)*	ASTM D 746	-49 (-45)	-49 (-45)	-49 (-45)	-67 (-55)	-49 (-45)
Resistance to Water Absorption* After 7 days immersion @ 158°F (70°C) Change in mass, max, %	ASTM D 471	+8.0, -2.0	[+2]	[+2]	[+3.3]	[+2.0]
Water Vapor Permeance* max, perm	ASTM E 96 (Proc. B or BW)	0.1	0.05	0.03	0.02	0.03
Resistance to Outdoor (Ultraviolet) Weathering* Xenon-Arc, total radiant exposure at .70 W/m ² irradiance, 176°F (80° C) black panel temp.	ASTM D 4637 Conditions	No Cracks No Cracking @ 7560 kJ/m ²	No Cracks No Cracking @ 41580 kJ/m ²	No Cracks No Cracking @ 41580 kJ/m ²	No Cracks No Cracking @ 25200 kJ/m ²	No Cracks No Cracking @ 41580 kJ/m ² (black) 25200 kJ/m ² (white)
* Not a Quality Control Test due to the time required for the test or the complexity of the test. However, all tests are run on a statistical basis to ensure overall long-term performance of the sheeting.						
** Sure-White 90-mil Membrane Weight in lb/ft ² (kg/m ²) is equal to 0.60 (2.9)						

**45, 60, or 75-MIL THICK REINFORCED EPDM MEMBRANE
STANDARD AND FIRE RETARDANT (FR)**

The membrane is used for Adhered or Mechanically Fastened Roofing Systems

The standard Sure-Tough membranes are formulated with fire retardants to inhibit spread of flame and meets or exceeds UL Class A requirements for slopes up to 3", depending on the assembly. A 10' X 100' Sure-Tough FR Membrane is available in 60-mil when higher slope UL Class A ratings are needed.

SURE-TOUGH REINFORCED MEMBRANES					
Physical Property	Test Method	ASTM SPEC. (Pass)	Typical		
			45-mil	60-mil	75-mil
			Standard	Standard and FR	Standard
Tolerance on Nominal Thickness, %	ASTM D 751	±10	±10	±10	±10
Weight, lb/ft ² (kg/m ²)			0.27 (1.3)	0.39 (1.9)	0.48 (2.3)
Thickness Over Scrim, min. in.(mm)	ASTM D 4637 Annex	0.015 (.381)	0.016 (.406)	0.020 (.508)	0.032 (0.81)
Breaking Strength, min, lbf (N)	ASTM D 751 Grab Method	90 (400)	140 (623)	140(623)	177(787)
Elongation, Ultimate, min, %	ASTM D 751 Grab Method	250 **	480**	480**	500**
Tear Strength, min, lbf (N)	ASTM D 751 B Tongue Tear	10 (45)	70 (311)	70 (311)	70 (311)
Brittleness Temp., max. deg. F (deg. C)*	ASTM D 2137	[-49] (-45)	[-49] (-45)	[-49] (-45)	[-49] (-45)
Resistance to Heat Aging* Properties after 4 weeks @ 240°F	ASTM D 573				
Breaking Strength, min, lbf (N)	ASTM D 751	80 (355)	182 (823)	182 (823)	182 (823)
Elongation, Ultimate, min, %	ASTM D 751	200**	250**	250**	250**
Linear Dimensional Change, max, %	ASTM D 1204	±1.0	-1.0	-1.0	-1.0
Ozone Resistance* Condition after exposure to 100 pphm Ozone in air for 168 hours @ 104°F (40°C) Specimen wrapped around 3" mandrel	ASTM D 1149	No Cracks	No Cracks	No Cracks	No Cracks
Resistance to Water Absorption* After 7 days immersion @ 158°F (70°C) Change in mass, max, %	ASTM D 471	+8.0, -2.0	[+5.5**]	[+5.5**]	[+5.5**]
Factory Seam Strength, min.	Modified ASTM D 816	Membrane Rupture	Membrane Rupture	Membrane Rupture	Membrane Rupture
Resistance to Outdoor (Ultraviolet) Weathering* Xenon-Arc, total radiant exposure at .70 W/m ² irradiance, 176°F (80° C) black panel temp.	ASTM D 4637 Conditions	No Cracks No Cracking @ 7560 kJ/m ²	No Cracks No Cracking @ 35320 kJ/m ²	No Cracks No Cracking @ 35320 kJ/m ²	No Cracks No Cracking @ 35320 kJ/m ²
* Not a Quality Control Test due to the time required for the test or the complexity of the test. However, all tests are run on a statistical basis to ensure overall long-term performance of the sheeting.					
** Specimens to be prepared from coating rubber compound, vulcanized in a similar method to the reinforced product.					

2.03 Insulations/Underlayments

A. General

1. Roof insulation thickness must be determined by the thermal value required for each project and may be subject to code approval limitations. On projects where a vapor retarder is used, the specifier must calculate insulation thickness to ensure the temperature at the vapor retarder will not fall below the calculated dew point.
2. Multiple layers of insulation are recommended with all joints staggered between layers.
3. For minimum recommended R-Values, previously published by American Society of Heating and Air-Conditioning Engineers (ASHRAE), consult local building code official for applicable requirements.
4. For Insulation fastening pattern and densities refer to Carlisle Applicable Details and Design Reference DR-05-11 "Insulation Fastening Patterns".
5. Carlisle Insulation/underlayment must be specified for all Total System Warranty projects or when the insulation is to be covered by the Carlisle Warranty. Any of the Carlisle Insulation/Underlayment may be specified subject to design restrictions included with each table.

B. Carlisle Polyisocyanurate

Table B1 Polyisocyanurate (See below for product descriptions)					
Insulations / Underlayment	Minimum Thickness	ASTM	Roofing System Acceptability		
			Adhered	Mechanically Fastened	Ballasted
Carlisle Insulbase Polyisocyanurate	*1.5"	C1289-06, Type II, Class 1, Grade 2 or 3	√	√	√
Carlisle SecurShield Polyisocyanurate	*1.5"	C1289-06, Type II, Class 2, Grade 2 or 3	√	√	√
Carlisle Securshield HD Composite Polyisocyanurate (SS HD)	2"	C1289-06, Type IV, Grade 2 or 3	√	√	√
Carlisle Stormbase Composite (OSB)	1.5"	C1289-06, Type V, Grade 2 or 3	√	N/A	N/A
Design Restrictions					
<ul style="list-style-type: none"> - Extended Warranty, those with longer duration, higher wind speed, or puncture coverage, may require the use of a cover board over Polyiso Insulation, refer to Warranty Tables in Paragraph 1.04 for applicable requirements. - Maximum Flute Spanability shall be limited to 2-5/8" when 1" Minimum Polyiso Insulation is to be used. - Minimum thickness of insulation board may be restricted by wind speed coverage and warranty duration, refer to Tables V and VI in Paragraph 1.05. - The use of HD Polyiso Composite roof insulation is not recommended for Ballasted Applications. <p>*1.5" minimum for adhered systems. 1" minimum for mechanically fastened systems or as a base layer for adhered.</p>					
Notes: N/A = Not Acceptable √ = Acceptable					

SecurShield HD is listed in Paragraph E4 below.

2. **Carlisle Insulbase Polyisocyanurate** – A foam core insulation board covered on both sides with a medium weight fiber-reinforced felt facer meeting ASTM C 1289-06, Type II, Class 1, Grade 2 (20 psi) or Grade 3 (25 psi). The product is available in 4' x 8' standard size with a thickness from 1 to 4 inches. 4' x 4' tapered panels are also available.
3. **Carlisle SecurShield Polyisocyanurate**– A foam core insulation board covered on both sides with a coated glass fiber mat facer meeting ASTM C 1289-06, Type II, Class 2, Grade 2 (20 psi) or Grade 3 (25 psi). The product is available in 4' x 8' standard size with a thickness from 1 to 4 inches. 4' x 4' tapered panels are also available.
4. **Carlisle SecurShield HD Composite Polyisocyanurate** – Composite insulation panel comprised of ½-inch high-density Polyiso cover board laminated during the manufacturing process to SecurShield rigid Polyiso roof insulation meeting ASTM C1289 Type IV, Grade 2 (20 psi) or Grade 3 (25 psi). Available in 4' x 8' boards with thickness from 2" to 4.5". 4' x 4' panels are also available.
5. **Carlisle Stormbase Polyisocyanurate Composite (OSB)** – Polyiso insulation bonded on the bottom side with a medium weight fiber-reinforced felt facer and laminated with a top surface of 7/16" or 5/8" thick Oriented Strand

Board (OSB) meeting ASTM C1289, Type V, Grade 2 (20 psi) or Grade 3 (25 psi). Available in 4' x 8' boards with thickness from 1-1/2" to 4".

C. EPS : Expanded Polystyrene

Table C1 EPS: Expanded Polystyrene (See below for product descriptions)					
Insulations / Underlayment	Minimum Thickness	ASTM	Roofing System Acceptability		
			Adhered	Mechanically Fastened	Ballasted
InsulFoam I	1"	C578 Type I	N/A	N/A	√
InsulFoam VIII	.75"	C578 Type VIII	N/A	N/A	√
InsulFoam II	.75"	C578 Type II	N/A	N/A	√
InsulFoam IX	.75"	C578 Type IX	N/A	N/A	√
InsulFoam HD Composite (SecurShield HD)	1.5"	C578 Type (I, VIII, II, or IX)	√	√	√
InsulLam (Various Cover Boards)	1.5"	C578 Type (I, VIII, II, or IX)	√	N/A	N/A
InsulFoam SP	1"	C578 Type VIII	N/A	√	√
Design Restrictions					
<ul style="list-style-type: none"> - Local Codes must be consulted regarding the acceptance of expanded insulation directly over steel decks. When specified, minimum thickness shall be designated by the manufacturer. - Expanded polystyrene roof insulations cannot be installed directly over coal-tar pitch roof surfaces or existing PVC membranes. A separation layer of minimum 1/2" SecurShield HD, HP Recovery Board or Polyiso Insulation shall be used. - The use of InsulFoam HD Composite roof insulation is not recommended for Ballasted Applications. 					
Notes: N/A = Not Acceptable √ = Acceptable					

R-Tech Fanfold Recover Board is listed in Paragraph E4 below.

- 2. InsulFoam I** – A closed-cell lightweight expanded polystyrene (EPS) that meets ASTM C578, Type I. Nominal density of 1.0 lbs/cubic ft (pcf) available in 4' x 4' or 4' x 8' sizes with thickness from 1/4" to 40". Custom lengths, widths and tapered boards are available. May be specified beneath Sure-Seal HP Recovery Board, Dens-Deck Prime or Securock.
- 3. InsulFoam VIII** – A closed-cell lightweight expanded polystyrene (EPS) that meets ASTM C578, Type VIII. Nominal density of 1.25 lbs/cubic ft (pcf) available in 4' x 4' or 4' x 8' sizes with thickness from 1/4" to 40". Custom lengths, widths and tapered boards are available. May be specified beneath Sure-Seal HP Recovery Board, Dens-Deck Prime or Securock.
- 4. InsulFoam II** – A closed-cell lightweight expanded polystyrene (EPS) that meets ASTM C578, Type II. Nominal density of 1.5 lbs/cubic ft (pcf) available in 4' x 4' or 4' x 8' sizes with thickness from 1/4" to 40". Custom lengths, widths and tapered boards are available. May be specified beneath Sure-Seal HP Recovery Board, Dens-Deck Prime or Securock.
- 5. InsulFoam IX** – A closed-cell lightweight expanded polystyrene (EPS) that meets ASTM C578, Type IX. Nominal density of 2.0 lbs/cubic ft (pcf) available in 4' x 4' or 4' x 8' sizes with thickness from 1/4" to 40". Custom lengths, widths and tapered boards are available. May be specified beneath Sure-Seal HP Recovery Board, Dens-Deck Prime or Securock.
- 6. InsulFoam HD Composite** – InsulFoam expanded polystyrene (EPS) insulation laminated with a top surface of 1/2" thick SecurShield HD. Available in 4' x 8' boards with thickness from 1-1/2" to 7".
- 7. InsulLam** – InsulFoam expanded polystyrene (EPS) insulation laminated with a top surface of 7/16" or 5/8" thick Oriented Strand Board (OSB), 1/2" Dens Deck Prime, 1/2" Securock, or 1/2" HP Recovery Board. Available in 4' x 8' boards with thickness from 1-1/2" to 7".
- 8. InsulFoam SP** – A closed-cell lightweight expanded polystyrene (EPS) with a factory-laminated fiber glass facer. Nominal density of 1.25 lbs/cubic ft (pcf), and meets ASTM C578, Type VIII. Designed for low-sloped roof applications that employ mechanically fastened or ballasted membranes.

- D. XPS: Extruded Polystyrene** – Available through Carlisle is dimensionally stable with high thermal and low water absorption performance capability. XPS is available in varying compressive strengths thicknesses and sizes. Refer

to specific product data sheets for physical properties and additional technical information.

Table D1 XPS: Extruded Polystyrene (See below for product descriptions)					
Insulations / Underlayment	Minimum Thickness	ASTM	Roofing System Acceptability		
			Adhered	Mechanically Fastened	Ballasted
Thermapink 18	.75"	Refer to Product Data Sheet	N/A	N/A	√
Thermapink 25	1"	Refer to Product Data Sheet	N/A	N/A	√
Foamular 400	1"	Refer to Product Data Sheet	N/A	N/A	√
Dow Styrofoam Deckmate Plus	1"	Refer to Product Data Sheet	N/A	N/A	√
Design Restrictions					
<ul style="list-style-type: none"> - Local Codes must be consulted regarding the acceptance of expanded insulation directly over steel decks. When specified, minimum thickness shall be designated by the manufacturer. - Expanded polystyrene roof insulations cannot be installed directly over coal-tar pitch roof surfaces or existing PVC membranes. A separation layer of minimum 1/2" SecurShield HD, HP Recovery Board or Polyiso Insulation shall be used. - Refer to related products listed in Spec Supplement P-01-11 "Related Products" for other products which may be suitable for use. Carlisle must be contacted for specific requirements. 					
Notes: N/A = Not Acceptable √ = Acceptable					

2. **Thermapink 18 or 25 Extruded Polystyrene**

3. **Foamular 400 Extruded Polystyrene**

4. **Dow Styrofoam Deckmate Plus Extruded Polystyrene**

E. **Cover Boards / Slip Sheets**

Table E1 Cover Boards (See below for product descriptions)					
Insulations / Underlayment	Minimum Thickness	ASTM	Roofing System Acceptability		
			Adhered	Mechanically Fastened	Ballasted
SecurShield HD	.5"	C1289-06, Type II, Class 4 (109 psi max)	√	√	N/A(2)
SecurShield HD Plus	.5"	C1289-06, Type II, Class 4 (109 psi max)	√	√	N/A(2)
SecurShield HD FR	.5"	C1289-06, Type II, Class 4 (109 psi max)	√	√	N/A(2)
Securock Cover Board	.25"	Refer to Product Data Sheet	√	√	N/A
HP Recovery Board	.5"	C208 Grade 2	√	√	√
Dens Deck Prime	.25"	C1177	√	√ (1)	N/A
Dens Deck	.25"	C1177	N/A	√ (1)	N/A
R-Tech Fanfold Recovery Board	.5"	C578 Type (I, VIII, II. or IX)	N/A	√	√
HP Protection Mat	6 oz	Refer to Product Data Sheets	N/A	√	√
Design Restrictions					
<ul style="list-style-type: none"> - HP Recovery Board and R-Tech Fanfold not recommended for direct use over Type B and F steel decks. - Securock Cover Board, HP Recovery Board, Dens Deck Prime or Dens Deck may not be used directly over New or Existing Lightweight Insulating Concrete Decks OR Structural Concrete. - Due to some warranty restrictions, Dens Deck and Dens Deck Prime not recommended for use directly over existing roofing membrane without prior written approval from Carlisle. Contact Carlisle for specific requirements. - R-Tech Fanfold primarily for use in existing roof re-covers applications or directly over structural or lightweight insulating concrete. - HP Protection Mat may be used for Ballasted systems over Lightweight Insulating Concrete with a Maximum Warranty duration of up to 15 years. To be used for Mechanically fastened on new construction projects with Lightweight Insulating Concrete, Fiber Cement or Gypsum Deck a Maximum Warranty duration of up to 15 years. <p>(1) Permitted with roofs with slopes greater than 2" per foot for compliance with external fire codes, refer to UL listings or contact Carlisle. (2) Acceptable for some roof system designs, Contact Carlisle for recommendations.</p>					
Notes: N/A = Not Acceptable √ = Acceptable					

2. **SecurShield HD** - a rigid insulation panel composed of a high-density (109 psi max), closed-cell polyisocyanurate foam core laminated to coated-glass fiber-mat facer for use as a cover board or recover board. Available 1/2" thick 4' x 8' panel weight 11 lbs with an R-value of 2.5.

3. **SecurShield HD Plus** - a rigid insulation panel composed of a high-density (109 psi max), closed-cell polyisocyanurate foam core laminated to premium-performance coated-glass fiber-mat facer for use as a cover board or recover board. Available 1/2" thick 4' x 8' panel weight 11 lbs with an R-value of 2.5. Meets an FM 1-90 using only 8 fasteners per 4' x 8' board.
4. **SecurShield HD FR** - Designed for direct application to combustible decks, this rigid insulation panel composed of a high-density (109 psi max), closed-cell polyisocyanurate foam core laminated to coated-glass fiber-mat facer for use as a cover board or recover board. Achieves a UL 790 Class A combustible deck assembly rating without the need for fire-rated slip sheets or thermal barrier products. Available 1/2" thick 4' x 8' panel weight 11 lbs with an R-value of 2.5.
5. **Securock Cover Board** – A uniform composition of fiber-reinforced with no facer for use as a cover board or a thermal barrier. Available in 1/4" to 5/8" thick and 4' x 4' or 4' x 8' size boards. Long uninterrupted runs (>200') may require slight gapping due to thermal expansion.
6. **Sure-Seal HP Recovery Board** - A 1/2" or 1" thick high-density wood fiberboard with an asphalt coated facer for use as a cover board or recover board. Available 1/2" or 1" thick and 4' x 4' or 4' x 8' size boards.
7. **Dens Deck Prime** – gypsum core that incorporates glass-mat facings on the top and bottom side. The top surface is pre-primed and provides excellent bond strength for adhered membrane for use as a cover board. Available in 1/4" to 5/8" and 4' x 4' or 4' x 8' size boards.
8. **Dens Deck Cover Board** – gypsum core that incorporates glass-mat facings on the top and bottom side for use as a cover board. Available in 1/4" to 5/8" and 4' x 4' or 4' x 8' size boards.
9. **R-Tech FanFold Recover Board** – Closed-cell lightweight expanded polystyrene (EPS) with polymeric laminated faces which meets ASTM C 578, while metallic side used with EPDM. Available in thicknesses of 3/8" to 3/4" with coverage 4' x 50' (2 squares). 4' x 8' units are also available.
10. **HP Protection Mat** – A nominal 6-oz per square yard UV resistant polypropylene needle punched fabric used either above the membrane as a slip-sheet for ballast or as an underlayment to the membrane. Available 15' x 30' roll (450 square foot) weighing 0.06 lbs per square foot.

2.04 Related Materials

A. Flashing

1. **Sure-Seal/Sure-White Pressure-Sensitive Cured Cover Strip:** A 6" or 9" wide and 100' long and 12" wide by 50' long Sure-Seal or Sure-White 60-mil cured EPDM membrane laminated to a nominal 30-mil cured Pressure-Sensitive TAPE. The Cured Cover Strip is ideal for flashing gravel stops, metal edging, Carlisle Seam Fastening Plates and for EPDM repairs.
2. **Sure-Seal Pressure-Sensitive Overlayment Strip:** A nominal 40-mil black, **semi-cured** EPDM membrane laminated to a nominal 30-mil cured, Pressure-Sensitive TAPE. Available in 6" and 9" widths and 100' long rolls used to overlay seams, flash gravel stops, metal edgings and Seam Fastening Plates used for additional membrane securement.
3. **Sure-Seal/Sure-White Pressure-Sensitive Elastoform® Flashing:** A 6" X 100' and 9" or 12" wide by 50' long, 60-mil thick Sure-Seal or Sure-White **uncured** EPDM Flashing laminated to a 30-mil Pressure-Sensitive TAPE used in conjunction with EPDM Primer.

Sure-Seal/Sure-White uncured Pressure-Sensitive Elastoform Flashing is used to flash inside and outside corners, pipes, scuppers and field fabricated pourable sealer pockets when the use of Carlisle pre-fabricated flashing accessories is not feasible.
4. **Sure-Seal/Sure-White Pressure-Sensitive Curb Flashing** – A 20" wide by 50' long Sure-Seal or Sure-White cured 60-mil thick EPDM membrane with 6" wide Pressure-Sensitive TAPE along one edge to be used to flash curbs/skylights, etc.
5. **Sure-Seal Fully PS Curb Flashing** - A 20" wide by 50' long Sure-Seal cured 60-mil thick EPDM membrane with 2 sections of Pressure-Sensitive TAPE (6" and 12") used to flash curbs/skylights, etc.
6. **Sure-Seal Pressure-Sensitive "T" Joint Covers:** A factory cut 6" x 6" or 12" x 12" uncured 60-mil thick EPDM flashing laminated to a nominal 30-mil Pressure-Sensitive TAPE, used to overlay field splice intersections and to

cover field splices at angle changes.

7. **Sure-White Pressure-Sensitive Corner/T-Joint Cover:** A 7" x 9" precut 60-mil thick (white) Elastoform Flashing with a 30-mil Pressure-Sensitive TAPE; used for inside and outside corners, to overlay field splice intersections, and to cover field splices at angle changes.
8. **Sure-Seal Inside/Outside Corner:** A 7" x 9" precut 60-mil thick (black) Elastoform Flashing with a 30-mil Pressure-Sensitive TAPE.
9. **Sure-Seal/Sure-White Pressure-Sensitive Pipe Seals** with Pressure-Sensitive TAPE on the deck flange are available for use with Sure-Seal/Sure-White Roofing Systems:
 - a. Sure-Seal Pressure-Sensitive Pipe Seals are available in sizes: 1/2" to 3" and 1" to 6".
 - b. Sure-White Pressure-Sensitive Pipe Seals are available in one size: 1" to 6".
10. **Sure-Seal / Sure-White Pourable Sealer Pocket:** A pre-fabricated Pourable Sealer Pocket which consists of a 2" wide plastic support strip with Pressure-Sensitive, adhesive backed uncured Elastoform Flashing; available in 4" 6" and 8" diameters for Sure-Seal. 6" diameter only for Sure-White.

B. Splice Tapes, Primers, Adhesives and Sealants/Cleaners

Refer to Product Data Sheets for material coverage rates and proper usage. Prior to the use of any of the products listed below, consult the Material Safety Data Sheets for applicable cautions and warnings.

1. **Sure-Seal or Sure-White SecurTAPE:** A 3" or 6" wide by 100' long splice tape used for splicing adjoining sections of EPDM membrane. 6" wide splice tape is used for Mechanically Fastened Roofing Systems and 20-year Warranty Systems. Complies with the South Coast Air Quality Management District Rule 1168.
2. **HP-250 EPDM Primer:** A solvent-based primer used to prepare the surface of EPDM membrane for application of SecurTAPE or Pressure-Sensitive products. Available in 1 gallon pails.
3. **Low VOC EPDM Primer** - A low VOC (volatile organic compound) primer (less than 250 grams/liter) for use with SecurTAPE or Pressure-Sensitive products. Available in 1 gallon pails.
4. **Sure-Seal or Sure-White Lap Sealant:** A heavy-bodied material used at splice intersections beneath "T"-joint covers, at cut edges of reinforced EPDM membrane and around uncured pressure-sensitive accessories.
5. **Carlisle Weathered Membrane Cleaner:** A clear, solvent-based cleaner used to loosen and remove dirt and other contaminants from the surface of exposed EPDM membrane prior to applying Carlisle EPDM Primer. Available in 1 and 5-gallon pails.
6. **Low-VOC Membrane Cleaner:** A low VOC (volatile organic compound) cleaner (100% EPA-exempted solvents) used to loosen and remove dirt and other contaminants from the surface of exposed EPDM membrane prior to applying Carlisle EPDM Primer. Available in 1 and 5-gallon pails.
7. **90-8-30A Bonding Adhesive:** A high-strength, yellow colored, synthetic rubber adhesive used for bonding Sure-Seal/Sure-White EPDM membranes to various surfaces.
8. **EPDM x-23 Low-VOC Bonding Adhesive:** A Low-VOC (volatile organic compound) bonding adhesive (less than 250 grams/liter) used for bonding Sure-Seal/Sure-White EPDM membranes to various surfaces. Adhesive is available in 5 gallon pails.
9. **Low-VOC Bonding Adhesive:** A Low-VOC (volatile organic compound) bonding adhesive (less than 250 grams/liter) used for bonding Sure-Seal/Sure-White EPDM membranes to various surfaces. Adhesive is available in 5 gallon pails.
10. **Solvent-Free EPDM Bonding Adhesive:** A solvent free, odor free, non-flammable, low VOC Bonding Adhesive used to adhere EPDM to multiple substrates. This one-sided application adhesive requires adhesive to be applied to substrate only, when slopes are less than 1". Slopes greater than 1" or vertical substrates may require 2-sided application. When the solvent-free adhesive is specified, authorized applicators must review applicable product installation information listed on the appropriate Product Data Sheet.
11. **Aqua Base 120 Bonding Adhesive:** A semi pressure-sensitive water based adhesive; used as a 2-sided contact adhesive for bonding Sure-Seal/Sure-White EPDM membrane to various surfaces. Complies with the South Coast Air Quality Management District Rule 1168.

12. **Water Cut-Off Mastic:** A one-component, low viscosity, self wetting, butyl blend mastic used as a sealing agent between the EPDM membrane and applicable substrates.
13. **Pourable Sealer:** A black, two-component, solvent-free, polyurethane based product used for tie-ins and as a sealant around hard-to-flash membrane penetrating objects such as clusters of pipes and for a daily seal when the completion of flashings and terminations cannot be completed by the end of each work day.
14. **One-Part Pourable Sealer:** A black, one-component, moisture curing, elastomeric polyether sealant used for attaching lightning rod bases and ground cable clips to the membrane surface and as a sealant around hard-to-flash penetrations such as clusters of pipes.
15. **Universal Single-Ply Sealant** A one-part polyether, non-sagging sealant designed for sealing expansion joints, control joints and counter flashings. Available in white only.

2.05 Fastening Components

A. Securement Strips (RUSS)

1. **Sure-Seal Pressure-Sensitive RUSS** (Reinforced Universal Securement Strip): A 6" or 9" wide, nominal 45-mil thick clean, cured reinforced EPDM black membrane with 3" wide Pressure-Sensitive Tape laminated along one edge for the 6" wide RUSS and along both edges for the 9" wide RUSS.
 - a. **6" wide Pressure-Sensitive RUSS** is used horizontally or vertically at the base of walls, curbs, etc., in conjunction with Fastening Plates or Bars below the EPDM deck membrane for additional membrane securement.
 - b. **9" wide Pressure-Sensitive RUSS** is utilized for perimeter membrane securement on Sure-Seal Mechanically Fastened Roofing Systems and primary securement on Metal Retrofit Roofing Systems.
2. **Sure-White Pressure-Sensitive RUSS** (Reinforced Universal Securement Strip): A 6" wide, nominal 45-mil thick clean, cured, reinforced EPDM membrane with 3" wide Pressure-Sensitive Tape laminated along one edge. Used on Sure-White Adhered Roofing Systems.

B. Fasteners

The following Table illustrates criteria for fastening of Carlisle Insulation with the referenced roof deck and includes minimum penetration requirements and pilot hole criteria.

Insulation Fastening Criteria

Deck Type	Carlisle Fasteners (1)	Min. Penetration	Pilot Hole Depth	Pilot Hole Diameter
Steel or Lightweight Insulating Concrete over Steel	ASAP or InsulFast™	3/4"	N/A	N/A
Structural Concrete, rated 3,000 psi or greater	CD-10	1"	Note (2)	7/32"
	HD 14-10	1"	Note (2)	3/16"
Wood Plank, min. 15/32" thick Plywood or min. 7/16" OSB	HP, ASAP or InsulFast	Min. 1" (3)	N/A	N/A
Cementitious Wood Fiber	Polymer Gyptec	1-1/2"	Note (4)	N/A
Gypsum	Polymer Gyptec	1-1/2"	Note (2)	7/16", 1/2" or 9/16" (5)

Notes: N/A = Not Applicable

(1) Only 3" diameter insulation fastening plates can be used for insulation attachment.

(2) The pilot hole must be predrilled to a sufficient depth to prevent contact between the fastener point and any accumulated dust in the predrilled hole. This will help prevent bottoming out of the fastener during installation.

(3) For wood planks only, fastener penetration shall not exceed 1-1/2".

(4) Most cementitious wood fiber decks do not require pre-drilling; however, Carlisle should be contacted prior to installation for verification of specific types that may require a pilot hole to be predrilled.

(5) Pilot hole size may be varied to maximize pullout resistance.

All Sure-Seal Fasteners listed below can be used with Sure-Seal or Sure-White Roofing Systems. Refer to the

applicable specification for specific requirements.

1. **HP Fastener:** A threaded E-coat square head fastener for insulation and Reinforced membrane attachment for Mechanically Fastened Systems in conjunction with 2" diameter polymer seam plates. Used into steel, wood plank, minimum 15/32" thick plywood or minimum 7/16" thick oriented strand board (OSB).
2. **HP-Xtra Fastener:** An oversized diameter (.315") steel, threaded fastener used in conjunction with HP-Xtra Polymer Seam Plates for membrane securement into minimum 22 gauge steel or wood decks on Mechanically Fastened Roofing Systems.
3. **Pre-Assembled ASAP Fastener:** Carlisle's InsulFAST Fastener pre-assembled with a 3" diameter plastic plate used for insulation attachment only on Adhered and Mechanically Fastened Roofing Systems.
4. **InsulFast Fastener:** A threaded Phillips drive fastener used with Carlisle Insulation Plates for insulation attachment to steel or wood decks.
5. **HD 14-10 Concrete Fastener:** A #14 threaded fastener with a #3 Phillips drive used for minimum 3,000 psi concrete decks.
6. **CD-10 Fastener:** A hammer-driven, non-threaded E-Coat fastener for use with structural concrete decks rated 3,000 psi or greater.
7. **Polymer Gyptec Fastener:** A non-penetrating, plastic fastener and corresponding plate used with lightweight deck substrates such as fibrous cement and gypsum.
8. **HP Term Bar Nail-In:** A 1-1/4" long expansion anchor with threaded drive pin used for fastening Sure-Seal Termination Bar or Seam Fastening Plates to concrete, brick or block walls. The fastener is set by hammering the drive pin into place.

C. Fastening Plates And Bars

1. **HP Polymer Seam Plate:** A 2" diameter plastic barbed fastening plate used with Carlisle HP Fasteners for membrane and Pressure-Sensitive RUSS securement for Mechanically Fastened Roofing Systems over steel roof decks.
2. **HP-Xtra Polymer Seam Plate:** A 2 3/8" diameter plastic barbed fastening plate used with HP-Xtra Fasteners for membrane and Pressure-Sensitive RUSS securement for Mechanically Fastened Roofing Systems over steel roof decks.
3. **Seam Fastening Plates:** A 2" diameter metal plate used for insulation attachment on Mechanically Fastened Roofing Systems or membrane securement on Adhered Roofing Systems in conjunction with the appropriate Carlisle Fastener.
4. **Insulation Fastening Plates:** A nominal 3" diameter metal plate used for insulation attachment in conjunction with the appropriate Carlisle Fastener.
5. **SecurFast Insulation Fastening Plates:** A nominal 2-7/8" hexagon metal plate used for insulation attachment in conjunction with the appropriate Carlisle Fastener.
6. **Accutrac Insulation Plates:** A nominal 3" square, recessed or flat bottomed, metal plate used for insulation attachment in conjunction with the appropriate Carlisle Fastener. Flat bottom plate is used with manufactured Philips Head fasteners only.
7. **Gyptec Plates:** A 3" (26 gauge) steel plate for insulation and a 2" (22 gauge) steel plate for membrane attachment. The plates are stamped galvalume-coated steel.
8. **Polymer Batten Bar:** A 1" wide by 1/20" thick polymer bar which is pre-punched 6" o. c. packaged in 250' long coils used for membrane securement on Mechanically Fastened Roofing Systems in conjunction with HP or HP-X Fasteners. Refer to applicable Product Data Sheets.
9. **Metal Fastening Bar:** A 1" wide metal bar which is pre-punched 6" o. c. and packaged in 10' long strips to be used for membrane securement on Mechanically Fastened Roofing Systems.

2.06 Insulation Securement Adhesive

1. **FAST 100 LV or Flexible FAST Adhesive:** A spray (full coverage) or bead-applied, two-component

polyurethane, construction grade, low-rise expanding foam adhesive used for attaching approved insulations to compatible roof decks or existing smooth or gravel surfaced BUR, modified bitumen or cap sheets.

2. **FAST Catalyst:** Added to FAST Adhesive (Part B Side) to quicken adhesive reaction time.
3. **Carlisle FAST Dual Tank, Dual Cartridge and Bag in a Box Adhesive:** A two component (Part A and B), extrusion applied, low rise adhesive for bonding FleeceBACK membrane and insulation to various surfaces. When extruded at 12" on center the coverage rate is 3000 sq.ft. per Dual Tanks, 600 sq.ft. per carton of Dual Cartridges or 170 sq.ft. per gallon for Bag in a Box Adhesive. A standard version is available for temperatures of 50° F (10° C) and above and a winter "IC" formula is available (**except for Dual Tank**) for temperatures between 25-50° F (-4-10° C).
4. **OlyBond 500 Bag in a Box** – A two-component, polyurethane, low-rise expanding adhesive used to bond insulation to various substrates. Packaged in 5-gallon boxes of Part A and Part B formulations that are applied using a mechanical dispenser system. Applied in 1/2" to 3/4" beads or ribbons at the rate of 1 gallon per 150-250 square feet for 12" o.c. bead spacing. Perimeter bead spacing patterns and acceptable insulation and deck types are listed in the applicable Product Data Sheet.
5. **OlyBond 500 BA Spot Shot** - A two-component, polyurethane construction grade, low-rising expanding adhesive designed for bonding insulation to various substrates. Applied in 1/2" to 3/4" beads or ribbons using a portable 1:1 applicator (oversized, dual-cartridge caulking gun). Refer to the Product Data Sheet for bead spacing with reference to building height.

2.07 Vapor/Air Barrier

1. General

- a. The use of a vapor retarder to protect insulation and reduce moisture accumulation within an insulated roofing assembly should be investigated by the specifier, especially on projects with high interior humidity, such as, swimming pools, breweries, pulp mills, etc.
 - b. If insulation is to be adhered to the vapor retarder with FAST Adhesive, the vapor retarder must be compatible and shall be fully adhered to the substrate. Available products include Carlisle 725 Air and Vapor Barrier, and spray or roller applied butyl coatings. Installation requirements for Carlisle's 725 Air and Vapor Barrier are identified in Spec Supplement G-08-11 "Application Procedures for 725 TR Air and Vapor Barrier" in the Carlisle Technical Manual.
2. **Carlisle VapAir Seal 725TR Air and Vapor Barrier** - A 40-mil thick composite consisting of 35-mil self-adhering rubberized asphalt membrane laminated to an 5-mil UV resistant poly film with an anti-skid surface which is fully compatible with FAST Adhesive. 725TR can also function as a temporary roof for up to 120 days. Available in rolls 39" wide by 75' long (244 square feet).
 3. **Carlisle VapAir Seal MD Air and Vapor Barrier** – a reinforced composite aluminum foil with self-adhesive SBS backing and removable poly release film. Used for direct application over metal decks.
 4. **Carlisle Cav-Grip** - is a low VOC contact adhesive used to prime surfaces for the application of 725TR. It features a quick dry time and ease of application from the self contained pressurized cylinder. Cav-Grip is an alternate, high-strength, adhesive using a blend of VOC exempt and non-exempt solvent which complies with the State of California Clean Air Act of 1988 (updated in 1997). Coverage rate is 1,200-1,500 sq ft per cylinder.
 5. **CCW 702/702 LV Primer** - A single component, solvent based, high tack primer used to provide adhesion between Carlisle 725TR Air and Vapor Barrier and an approved substrate. Applied by spray or long nap roller with a coverage rating ranging from approximately 250 square feet per gallon on smooth finishes (i.e., concrete) to 75 square feet per gallon on porous surfaces (i.e., Dens-Deck Prime gypsum board). Available in 5-gallon containers.

2.08 Edges And Terminations

A. General

Products listed below can be used with any of the available Carlisle Roofing Systems. Refer to the applicable Carlisle details and installation instruction manuals for specific installation criteria.

B. Products

1. **SecurEdge 200:** A snap-on edge system consisting of a 24 gauge galvanized metal water dam and 40, 50 or 63-mil thick aluminum Kynar 500, clear and colored anodized finish or 22 or 24 gauge steel, Kynar 500 finish. The

fascia is available in a variety of colors and heights varying from 5" to 12-1/2". Custom fascias and colors are available upon request. ANSI/SPRI ES-1 certified.

2. **SecurEdge 2000:** An anchor bar roof edge fascia system consisting of heavy .100" thick extruded aluminum bar, corrosion resistant stainless steel fasteners and snap-on fascia cover used with Adhered, Mechanically Fastened and Ballasted assemblies. Refer to installation instructions for various sizes, colors and accessories ANSI/SPRI ES-1 certified.
3. **SecurEdge 3000:** A metal anchor bar fascia system consisting of a 20 gauge steel retainer bar, corrosion resistant fasteners and an aluminum or 24 gauge steel snap-on fascia cover. It is for use in Fully Adhered and Mechanically Fastened Roofing Systems. ANSI/SPRI ES-1 certified.
4. **SecurEdge 4000:** A two-piece assembly that includes a continuous cleat and a decorative fascia cover. Available in pre-painted Kynar 500-coated 0.40" formed aluminum and 24-gauge Galvalume steel, this product features 22-gauge pre-punched cleats with fasteners spaced at 12" on center. ANSI/SPRI ES-1 certified.
5. **Sure-Seal Drip Edge:** Designed for use on Adhered and Mechanically Fastened Roofing Systems. Includes a 22 gauge continuous 12' pre-punched 90-degree angle cleat and 12' long fascia sections. Incorporates concealed joint covers and strong 1-1/4" ring shank nails to provide long-term holding power. A selection of colors in 24 gauge steel, Kynar® 500 and 32-mil aluminum finish or Kynar 500 is available.
6. **Sure-Seal Ballast Retaining Bar:** A ballast retaining perimeter securement system comprised of a slotted (4" on center) extruded mil aluminum retention bar with an integrated compression fastening strip. 1-1/2" stainless steel fasteners with Neoprene washers are provided for stable securement.
7. **Termination Bar:** A 1" wide and 98-mil thick extruded aluminum bar pre-punched 6" on center which incorporates a sealant ledge to support Lap Sealant and provide increased stability for membrane terminations.
8. Other Carlisle Metal Edgings / Copings suitable for use with roofing system included in the section, can be found in the miscellaneous section at the end of the Carlisle Technical Manual.

2.09 Roof Walkways

Walkways are to be specified at all traffic concentration points (i.e., roof hatches, access doors, rooftop ladders, etc.), and if regular maintenance, once a month or more, is necessary to service rooftop equipment.

1. Walkway types:

- a. **Sure-Seal/Sure-White Pressure-Sensitive Walkway Pads:** Sure-Seal (black) or Sure-White (white) molded walkway pads with Pressure-Sensitive TAPE used to provide protection for areas of EPDM membrane that are exposed to regular rooftop maintenance.
- b. **Sure-Seal Interlocking™ Rubber Pavers,** 24" X 24" X 2" thick rubber paver weighing approximately 24 pounds per unit, 6 pounds per square foot manufactured from recycled rubber, which provides a resilient, shock absorbing, weather resistant surface. Designed primarily for use as a walkway or on terrace areas offering a unique, environmentally sound advantage over concrete pavers. Features include freeze/thaw stability, bi-directional drainage and no breakage concerns. Available in black and terra cotta.

2.10 Other Carlisle Accessories

Refer to Spec Supplement P-01-11 "Related Products" for additional accessories.

Part III – EXECUTION

Prior to commencing with the installation of any of the EPDM Membrane Systems refer to Paragraph 1.05 "Warranty Tables" for applicable components and proper securement method suitable for the appropriate warranty coverage.

Requirements listed in this specification are considered minimum and are intended for the sole purpose of obtaining a Carlisle Warranty. Additional requirements dictated by Regulatory Agencies, Building Insurance or Specifiers must be complied with and are considered to be beyond the scope of this specification.

3.01 General

- A. Material Safety Data Sheets (MSDS) must be on location at all times during transportation, storage and application of materials. The applicator shall follow all safety regulations as recommended by OSHA and other agencies having

jurisdiction.

- B. Subject to project conditions, it is recommended to begin the application of this roofing system at the highest point of the project area and work to the lowest point to prevent water infiltration. This will include completion of all flashings, terminations and daily seals.
- C. A proper substrate shall be provided by the building owner. The structure shall be sufficient to withstand normal construction loads and live loads.

3.02 Roof Deck/Substrate Criteria

- A. Proper decking shall be provided by the building owner. The building owner or their designated representative must ensure that the building structure is investigated by a registered engineer to assure its ability to withstand the total weight of the specified roofing system, as well as construction loads and live loads, in accordance with all applicable codes. The specifier must also designate the maximum allowable weight and location for material loading and storage on the roof.
- B. Withdrawal resistance tests are strongly suggested to determine the suitability of a roof deck. Refer to Design Reference DR-06-11 "Withdrawal Resistance Criteria" in the Carlisle Technical Manual proper procedures for conducting pullout tests.
- C. Defects in the substrate surface must be reported and documented to the specifier, general contractor and building owner for assessment. The Carlisle Authorized Roofing Applicator shall not proceed with installation unless defects are corrected.
- D. On structural concrete decks, when a vapor retarder is not used, gaps in the deck along the perimeter and around penetrations must be sealed along with vertical joints between tilt-up panels, if present, to prevent infiltration of hot humid air and possible moisture contamination resulting from condensation. This is specifically important when polyurethane adhesive is used to attach the roof insulation.
- E. **For all projects** (new or retrofit), the substrate must be relatively even without noticeable high spots or depressions. Accumulated water, ice or snow must be removed to prevent the absorption of moisture in the new roofing components and roofing system.
- F. Prior to the placement of membrane underlayment, clear the substrate of debris and foreign material that may be harmful to the roofing system. Gaps greater than 1/4" must be filled with an appropriate material.
- G. For direct application over an acceptable roof deck/substrate or when HP Protective Mat is specified and approved by Carlisle as the membrane underlayment in accordance with the Roof Deck and Substrate Criteria Table, the substrate must be smooth, steel trowel finished (structural concrete), free of debris, protrusions, sharp edges and loose and foreign material. Cracks or voids in the substrate, greater than 1/4", must be filled with an appropriate material.
- H. **On retrofit - recover projects**, cut and remove wet insulation, as identified by the specifier, and fill all voids with new insulation of type specified so it is relatively flush (+/- 1/4") with the existing surface.
 - 1. Entrapment of water between the old and new membrane can damage and deteriorate new insulation/underlayment between the two membranes. **If a vapor retarder or air barrier is not specified**, Carlisle recommends the existing membrane be perforated to avoid potential moisture accumulation and to allow the detection of moisture to enable the building owner to take corrective action. This can be accomplished by drilling approximately 3/4" diameter holes every 100 square feet in the existing built-up roof or single-ply membrane (excluding PVC membrane).
 - 2. **For existing PVC membranes**, if the membrane is not removed, it must be cut into maximum 10' by 10' sections. All PVC flashings at the perimeter, roof drains and roof penetrations must be removed.
 - 3. When installing this roofing system over an existing **gravel surfaced built-up roof**, **loose gravel must be removed**. Power brooming is recommended by Carlisle to remove the loose gravel, which may trap moisture. Any uneven areas of the substrate must be leveled to prevent insulation from bridging.
 - 4. On retrofit projects, all existing phenolic insulation must be removed.
 - 6. Refer to table below for other Recover/Retro-fit considerations.
- I. The following table identifies the **acceptable roof decks/substrates** and the **minimum underlayment** requirements for Carlisle's EPDM Roofing Systems.

Note: Refer to the Warranty Tables, Paragraph 1.05, of this specification, for the minimum underlayment requirements for a specific Warranty Coverage.

Roof Deck & Substrate Criteria

Certain warranty restrictions apply for projects with warranties greater than 15 YR. Refer to Table V "Re-Roofing Substrate Criteria" for warranty limitations in paragraph 1.05.

Acceptable Roof Deck/Substrate	EPDM Membrane		
NEW CONSTRUCTION	Adhered - Design "A"	Ballasted - Design "B"	Mechanically Fastened
Steel (min. 22 gauge)(1)(2)	Insulation	Insulation	Insulation
Structural Concrete (min. 3000 psi) or Gypsum	Direct Application (11)	Insulation	HP Protective Mat (10)
Plywood (min. 15/32" thick) or Oriented Strand Board (min. 7/16" thick)	Direct Application (11)	Insulation	Direct Application (11)
Wood Planks (minimum 3/4" thick)	Direct Application	Insulation	Direct Application (11)
Gypsum and Fibrous Cement	Insulation	Insulation	HP Protective Mat
Lightweight Insulating Concrete	Note 3 (10)	HP Protective Mat (10)	Direct Application (10)
RETROFIT / NO TEAR-OFF	Adhered - Design "A"	Ballasted - Design "B"	Mechanically Fastened
Existing Smooth Surface BUR or Mineral Surface Cap Sheet	Direct Application (4) (11)	Insulation	Direct Application (4) (11)
Gravel Surfaced BUR (5)	Insulation	Insulation	Insulation
Coal Tar Pitch (5)(6)	Insulation (9)	Insulation	Insulation
Modified Bitumen	Direct Application (8) (11)	Insulation	Direct Application (8) (11)
Existing Single-Ply	Insulation	Insulation (7)	Direct Application (7) (11)
Sprayed-in-place Urethane	Complete Tear-off Required	Insulation	Complete Tear-off Required
RETROFIT / TEAR-OFF	Adhered - Design "A"	Ballasted - Design "B"	Mechanically Fastened
Existing roof material removed (regardless of deck type)	Insulation	Insulation	Insulation

Notes:

(1) Local codes must be consulted regarding thermal barrier requirements.

(2) Mechanically Fastened Systems cannot be specified on steel decks less than 22 gauge or for corrugated steel decks, regardless of gauge.

(3) The Design "A" Adhered Roofing System may be specified directly over a new approved cellular or perlite lightweight insulating concrete substrate with a minimum compressive strength of 225 psi. Except when the lightweight insulating concrete is poured over slotted steel decks, pressure relief vents must be specified at a minimum rate of 1 every 2000 square feet. Direct Application is not permitted where the lightweight concrete is poured over an existing roofing material. Refer to **Spec Supplement G-04-11 "Adhered Application Over Lightweight Insulating Concrete"**.

(4) Sure-Seal (black) Adhered and Mechanically Fastened Systems may be applied directly to the substrate provided asphalt on existing smooth surfaced built-up roof has a softening point above 185°F (85°C). Sure-White (white-on-black) Adhered Roofing Systems are not recommended for direct application to the substrate due to possible staining of the membrane surface. For direct application over smooth BUR or granule surface BUR or in conjunction with HP Mat make sure substrate is clean and free of roofing cement and fresh asphalt to avoid sheet contamination and staining of white color membrane.

(5) Loose gravel must be removed to avoid entrapment moisture.

(6) Existing coal tar could drip back into the building, especially when new insulation does not provide sufficient thermal value to prevent the surface of the coal tar from softening.

(7) An approved Insulation/underlayment is required over existing ballasted single-ply systems and PVC roofing systems of any type.

(8) Direct application permitted over smooth surfaced modified bitumen. Membrane shall be positioned with length of sheets parallel to modified bitumen field seams. At end laps or other locations where EPDM splices intersect modified bitumen field seams, 6" wide Elastoform or Pressure-Sensitive Flashing must be applied over intersections.

(9) If insulation is specified to be secured to an existing coal tar pitch roof with Carlisle FAST Adhesive or hot asphalt, minimum 1.5" thick Polyisocyanurate insulation is the required minimum thickness when Sure-Seal (black) EPDM is specified. Minimum 1.5" thick Polyisocyanurate is the required minimum thickness when Sure-White (white) EPDM is specified.

(10) For direct application, membrane system warranties are limited to 15 YR unless specifically approved by Carlisle.

(11) Maximum warranty available is 20 YR with 55 MPH warranty wind speed (72 MPH warranty wind speed over structural concrete, wood planks or plywood) Peak gust wind speed coverage. Carlisle may be contacted for other options.

J. Vapor Retarder Installation

For Carlisle's Vapor Retarder refer to Spec Supplement G-08-11 "Application Procedures for 725TR Air and Vapor Barrier". Follow the respective vapor retarder manufacturer's recommended installation procedures and the specifier's instructions for the installation of the product specified. When insulation is to be set in adhesive, verify compatibility with Carlisle when Vapor Retarder by others is specified.

K. Wood Nailers

1. Install wood nailers in locations that have been designated by the specifier and as approved by Carlisle. Refer to Design Reference DR-08-11 "Wood Nailers and Securement Criteria" for Wood Nailer Criteria.
2. Wood nailers are not covered by the Carlisle Warranty.

3.03 Insulation/Underlayment

A. General

1. Roof insulation thickness must be determined by the thermal value required for each project and may be subject to code approval limitations. On projects where a vapor retarder is used, the specifier must calculate insulation thickness to ensure the temperature at the vapor retarder will not fall below the dew point. Consult Design Reference DR-04-11 "Energy Efficiency" for R-value Tables.
2. For new construction projects in cold climate regions, the use of vapor retarders or air barriers is strongly recommended to protect insulation from moisture generated during construction.
4. Multiple layers of insulation are recommended with all joints staggered between layers.
5. Do not install more insulation/underlayment than can be covered by membrane in the same day.
6. All insulation boards must be butted together with no gaps greater than 1/4". Gaps greater than 1/4" are not acceptable.
7. Restrictions:
 - a. Carlisle Roofing Systems cannot be specified in conjunction with Phenolic Insulation.
 - b. Fiberglass insulation cannot be specified with Carlisle's Design "A" Adhered and Mechanically Fastened Roofing Systems, even if overlaid with additional insulation or membrane underlayment.
 - c. Do not specify perlite boards directly under the EPDM membrane on Design "A" Adhered or Mechanically Fastened Roofing Systems.
 - d. Wood fiberboard manufactured by others is not an acceptable underlayment for use with Design "A" Adhered Roofing Systems unless approved in writing by Carlisle prior to installation.
 - e. For all EPDM Roofing Assemblies, the use of insulation by others is not acceptable when a Carlisle Membrane System Warranty is specified. Carlisle insulation must be used.

3.04 Insulation Attachment

A. General

1. Prior to proceeding with insulation securement refer to Warranty Tables, Paragraph 1.05, for attachment method

and appropriate fastening density required for the specific Carlisle Warranty.

B. Adhered Roofing Systems

1. **Mechanical Attachment**, insulation fastening density will vary based on insulation type, thickness, and required warranty. Warranty Tables in Paragraph 1.05 should be referenced for fastening density and the appropriate Carlisle detail may be consulted to identify acceptable fastening pattern.
 - a. For code compliance, increased fastening density may be required depending upon project wind speed and wind uplift requirement. Refer to Design Reference DR-05-11 "Insulation Fastening Patterns" for fastening pattern reference.
 - b. When insulation securement is to comply with Factory Mutual (FM) approvals, follow the requirements of the specifier concerning additional securement at the roof perimeter and corners. Also refer to Design Reference DR-05-11 "Insulation Fastening Patterns" for various fastening patterns.
 - c. On Reroof/No Tear off projects with a maximum roof height of 40', any Carlisle Insulation (i.e., 1/2" SecurShield HD, HP Recovery Board, Polyisocyanurate less than 1-1/2" thick) may be secured at the minimum rate of 11 Fasteners per 4' x 8' board (5 Fasteners per 4' x 4' board).
 - d. Oriented strand board (OSB) when specified as the membrane underlayment, must be mechanically fastened to the deck at the rate 17 fasteners for 4 x 8 board in accordance with Carlisle Details. If OSB is to be used in conjunction with Carlisle urethane based adhesive, an OSB/Polyisocyanurate composite board is recommended. When positioning OSB it shall not be butted, allow 1/8" gaps between boards to prevent cupping.
2. **Adhesive attachment**, Carlisle Urethane Adhesive Full Spray (FAST or Flexible FAST) or Bead (FAST, Flexible FAST or Olybond) may be used. When bead adhesive is specified bead spacing will vary based on Warranty coverage, refer to Warranty Tables, Paragraph 1.05 and appropriate Carlisle Details. CAUTION: Apply adhesive bead so that the distance from the edge of the board does not exceed half the bead spacing (i.e. within 6" of bead spacing of 12" O.C.).
 - a. **CAUTION: Do not apply urethane adhesives directly to un-weathered asphalt, (new or residual).**
 - b. **CAUTION: Especially in cold regions on tear-off projects or new construction gaps between horizontal and vertical surfaces of the roof area as well as gaps around penetrations must be sealed to prevent interior warm air from infiltrating and condensing within the roofing assembly. Condensing moisture could weaken bottom insulation facer and eventually result in dislodgement or loose boards when adhesive is used.**
 - c. On FM Global insured projects, consult FM Global's local representative concerning the use of adhesive to attach insulation to steel decks.
 - d. Check to ensure the substrate is clean, free of debris, other contaminants, and dry. Adhesive cannot be applied to a wet or a damp surface.
 - e. Apply Adhesive over the dry substrate area at the coverage rates indicated in Spec Supplement G-03-11 "FAST Adhesive Application / Coverage Rate".
 - f. Allow the adhesive to rise up approximately 1/8" and develop strings prior to setting insulation boards into adhesive.

Note: String-time is measured by touching the adhesive with a splice wipe and looking for development of "strings" of adhesive as you pull the splice wipe out of the adhesive. With FAST Adhesive, string time is generally around 1-1/2 – 2 minutes after application at room temperature.

- g. **Walk the boards into the adhesive and roll using the 30" wide, 100 – 150 pound weighted steel roller** to ensure full embedment. Optimal set up time should be approximately 5 to 10 minutes.

CAUTION: Walking on the boards immediately after placement in adhesive can cause slippage/movement until the adhesive has started to set up.

On roofs with a slope greater than 1/2" in 12", begin adhering insulation at the low point and work upward to avoid slippage.

A person should be designated to walk/roll in all boards and trim/slit or apply weight as needed to

ensure adequate securement.

- h. Refer to Spec Supplement G-02-11 "FAST Adhesive Equipment, Catalyzing Instructions and Equipment Set-Up" and G-03-11 "FAST Adhesive Application / Coverage Rate" for application procedures and coverage rates.
3. **Alternate attachment method**, the specifier may select an alternate insulation attachment that incorporates a solid mopping of the insulation with hot asphalt (ASTM D312, Type III or IV). If the attachment method is to be covered by the Carlisle Warranty, Carlisle must be contacted for specific requirements. Upon review and acceptance by Carlisle, the maximum warranty coverage available is limited to 20 Year with maximum Peak Gust Wind Speed Coverage of 72 mph.
 - a. Extruded or Expanded Polystyrene insulation are not acceptable when this alternate attachment method is specified.
 - b. The existing gravel surfaced built-up roof must be scraped to remove all loose gravel. Large blisters that may prevent continuous embedment of insulation must be repaired. The surface of the substrate must also be dry and clear of foreign material.
 - c. On coal tar pitch, when deemed compatible by the specifier, minimum 1.5" Polyisocyanurate is the required membrane underlayment when using Sure-Seal (black) membrane. If Sure-White (white) membrane is used, minimum 1" thick Polyisocyanurate is required.
 - d. For successful attachment, proper asphalt temperatures must be maintained and the specifier's requirements concerning the installation of a base sheet (where required) and quantity of hot asphalt must be followed.
 - e. The maximum insulation board size shall not exceed 4' X 4'. Trim insulation boards around crickets and saddles to ensure continuous embedment.
 - f. Care must be exercised to prevent contamination of the top surface of the insulation. Asphalt oozing through insulation joints must be wiped from the surface. Contact with fresh asphalt can result in discoloration of the Sure-White membrane.
 - g. Use of grid nailer, subdividing the roof into individual sections of 2400 square feet, is not required, but its use is strongly recommended.
 - h. The wood nailers are installed relatively flush with the insulation surface and the membrane is to be fastened with seam fastening plates and Carlisle HP fasteners on 12" o.c. For wood nailer installation, refer to Design Reference DR-08-11 "Wood Nailers and Securement Criteria".

C. Ballasted Roofing Systems

1. Insulation boards shall be loose laid over the substrate.

Note: If insulation securement is specified, only Carlisle approved insulation adhesive may be used. Mechanical securement of roof insulation is not permitted due to increased probability of membrane puncture during ballast installation or periodic rooftop maintenance.

1. Refer to Roof Deck/Substrate Criteria in Paragraph 3.02 for further information.

Note: The use of cover boards, such as SecurShield HD, Dens Deck or Dens Deck Prime or Securock, is not permitted in conjunction with Ballasted Assemblies to reduce possible membrane punctures. Hard cover boards do not provide sufficient cushioning beneath the membrane and therefore when the assembly is subjected to traffic, the membrane is subjected to higher point loading resulting in puncture.

D. Mechanically Fastened Roofing Systems

1. **Carlisle Fasteners and Fastening Plates are required for insulation securement.** Refer to Insulation Fastening Criteria Table in Paragraph 2.05, for appropriate fastener and deck penetration. The fastener can be used with either 2" diameter Sure-Seal Seam Fastening Plates or 3" diameter Sure-Seal Insulation Fastening plate.
2. **Any Carlisle approved insulation or cover board** shall be mechanically fastened to the roof deck at the minimum rate of **1 fastener and plate per every 8 square feet** (4 fasteners in a 4 x 8 board) for warranties up to 15 year. Projects with 20 year or greater warranties require the use of 6 fasteners and plates in a 4' x 8'

board (1 per 5.333 square feet).

CAUTION: Sure-Seal Polyisocyanurate Insulation with a thickness less than 1.5" installed over an existing roofing membrane without a tear-off must be mechanically fastened to the roof deck with a minimum of 1 fastener and plate for every 4 square feet or less of insulation.

3. Use of Dens Deck and Dens Deck Prime should be limited to assemblies with slopes greater than 2" per foot to ensure compliance with external fire codes, care shall be exercised to ensure polymer seam plates are fully seated.

3.05 Membrane Placement and Securement

A. General

1. **Ensure** that water does not flow beneath any completed sections of the membrane system by completing all flashings, terminations and daily seals by the end of each workday.
2. **Sweep** all loose debris from the substrate.
3. If aesthetics are of concern when Sure-White EPDM is to be used, protection should be specified to avoid discoloration of the white membrane surface resulting from adhesive residue or excess foot traffic.
4. Adjoining sheets of EPDM membrane are spliced together using SecurTAPE and Primer.
5. In addition to the primary membrane securement (Bonding for Adhered, Ballasting for Ballasted Systems and Fastening for Mechanically Fastened assemblies), additional membrane securement is required at the perimeter of each roof level, roof section, curb, skylight, interior wall, penthouse, etc., at any inside angle change where slope or combined slopes exceed 2" in one horizontal foot, and at other penetrations in accordance with the applicable Carlisle details. Refer to Paragraph G for additional membrane securement.

B. Membrane Placement

EPDM membrane with factory applied tape is available in various widths. Prior to unrolling sheets ensure the tape side is properly located so that seams are properly shingled down slope. (Pre-applied SecurTape should always be facing downwards once the sheet is unrolled).

1. **Position** EPDM membrane over the acceptable substrate without stretching. For mechanically fastened assemblies ensure proper number of perimeter sheets are properly positioned along the perimeter of the roof. And field sheets are positioned perpendicular to the steel deck flutes.
2. **Allow** the membrane to relax approximately 1/2 hour prior to splicing (Ballasted systems), bonding (Adhered Systems) or fastening (Mechanically Fastened).
3. **Place** adjoining membrane sheets in the same manner, overlapping edges appropriately to provide for the minimum splice width. It is recommended all splices be shingled to avoid bucking of water.

C. Membrane Securement / Bonding - Adhered Roofing Systems

1. **Adhere** EPDM membrane to an acceptable substrate with Carlisle Bonding Adhesive. Comply with Labels, Material Safety Data Sheet (MSDS) and Product Data Sheets for installation procedures and use. Contact type bonding adhesive must be applied to both the membrane and the surface to which it is being bonded.
2. On projects at high altitudes (6,000' and above), rapid flash off (drying) of Bonding Adhesive and Primers will occur due to low atmospheric pressure.
3. **Fold** membrane sheet back so half of the underside of the sheet is exposed. Sheet fold should be smooth without wrinkles or buckles.
4. **Stir** Bonding Adhesive thoroughly scraping the sides and the bottom of the can (minimum 5 minutes stirring is recommended). Bonding surfaces must be dry and clean.

CAUTION: If aesthetics are of concern when Sure-White EPDM membrane is used, protect the white surface next to the edges of the folded membrane sheet so Bonding Adhesive will not discolor the white surface. Do not place Bonding Adhesive containers or their lids directly on the white surface of the Sure-White EPDM membrane.

5. **Apply** Bonding Adhesive evenly, without globs or puddles, with a plastic core medium nap paint roller. A 9" roller will easily fit into the 5-gallon containers.

Apply contact type bonding adhesive to both the membrane sheet and the substrate to achieve continuous coating of both surfaces at a coverage rate of approximately 120 square feet per gallon per one surface (membrane or substrate) or approximately 60 square feet per gallon per finished surface (includes coverage on both membrane and substrate). **Depending on adhesive used and the substrate type adhesive coverage rate will vary.** Refer to Product Data Sheets for the appropriate adhesive for the proper coverage rate.

A mechanical roller dispenser or a mechanical sprayer can be used to apply Bonding Adhesive when the continuous coating and coverage rate noted above are maintained. When used, **the adhesive must be rolled after applying** with a plastic core medium nap paint roller to provide continuous coverage.

CAUTION: Due to solvent flash off, condensation may form on freshly applied Bonding Adhesive when the ambient temperature is near the dew point. If condensation develops, possible surface contamination may occur and the application of Bonding Adhesive must be discontinued. Allow the surface to dry and apply a thin freshener coat at the coverage rate, which is approximately half of the coverage rate stated above to the previously coated surface when conditions allow for continuing.

6. **Allow** adhesive to flash off until it is tacky but will not string or transfer to a dry finger touch.
7. **Roll** the coated membrane into the coated substrate while avoiding wrinkles.
8. **Brush** down the bonded half of the membrane sheet, immediately after rolling the membrane sheet into the adhesive, **with a soft bristle push broom** to achieve maximum contact.
9. **Fold** back the unbonded half of the membrane sheet and repeat the bonding procedure.

D. Membrane Securement / Ballasting - Ballasted Roofing Systems

1. Ballasting - General

- a. Use of temporary ballast to prevent wind uplift is the responsibility of the Carlisle Authorized Roofing Applicator. For immediate protection against wind uplift, Carlisle requires ballast to be installed as each section of the installation is completed.
- b. When using polystyrene insulation directly beneath the membrane, ballast must be applied immediately after membrane installation to prevent potential damage to polystyrene insulation products from excessive heat.
- c. Care must be exercised during application of gravel or pavers. Heavily traveled areas during ballast installation must be protected by placing temporary protection courses to prevent possible damage to the EPDM deck membrane and insulation.

2. Ballast Types/Coverage Rates

- a. The coverage rates listed in this section are considered minimum and are required by Carlisle for issuance of the standard Carlisle warranty. Depending on specific project conditions (building height, parapet height and project location), additional ballast may be necessary to provide wind uplift protection. Refer to "Attachment I" at the end of this section for suitable ballast types and coverage rates. **Comply with the specifier's requirements when an additional ballast coverage rate is specified.**
- b. **Rounded Water-Worn Gravel** must be applied over the EPDM membrane at the minimum rate of **1000 pounds per square** and must be evenly distributed to maintain an average of 10 pounds per square foot.

ASTM D 448 SIZE NUMBER	MINIMUM COVERAGE RATE (pounds per square)	AVERAGE COVERAGE RATE (lbs./sq. ft. continuously distributed)
4 (1-1/2" nominal diameter)	1000	10
3 (2" nominal diameter)	1000	10
24 (2-1/2" nominal diameter)	1000	10
2 (2-1/2" nominal diameter)	1300	13
1 (3-1/2" nominal diameter)	1300	13

Notes: In the field of the roof, some bare spots resulting from installation are permitted; however, they must not exceed 64 square inches and must be limited to no more than 2 per square (100 square feet). No bare spots are permitted in the perimeter area of the roof that is 10' wide.

- c. **Crushed Stone** must be applied in conjunction with Sure-Seal HP Protective Mat placed over the EPDM membrane. The crushed stone must be applied at the minimum rate of **1000 pounds per square** and must be evenly distributed to maintain an average of 10 pounds per square foot.

d. **Smooth Surfaced Individual Concrete Pavers or Lightweight Interlocking Concrete Pavers**

- 1) Lightweight interlocking pavers and individual concrete pavers with a surface other than steel troweled finish must be installed over Sure-Seal HP Protective Mat. Contact Carlisle for verification of acceptable pavers.
- 2) **Individual Concrete Pavers**, when specified, must be installed loose laid and butted with no gaps greater than 1/2".

Note: Do not install pavers heavier than 80 pounds per unit unless approved in writing by Carlisle.

- 3) **Lightweight Interlocking Concrete Pavers**, when specified, must be installed in accordance with the respective manufacturer's specification and as approved by Carlisle prior to installation.

3. Ballast Criteria for Up to 20 Year Extended Warranty

- a. Refer to installations below for calculating corner/perimeter areas for the noted warranty wind speeds available.

Ballast Requirements for 72 mph Warranty

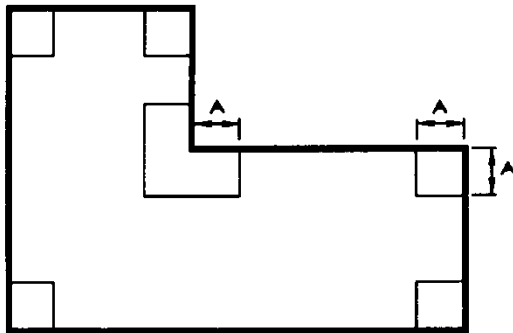

A (Corners) = .4 Times the Building Height
(10' minimum)

Ballast Requirements for 80 mph Warranty

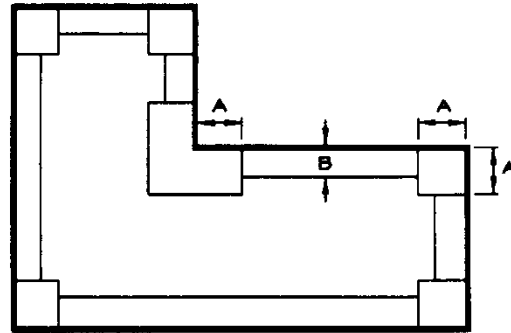

A (Corners) = .4 Times the Building Height
(10' minimum)
B (Perimeters) = 10'

- b. At corner and/or perimeter areas, ballast shall be 2-1/2" nominal rounded water worn gravel conforming to gradation #1 or #2 in accordance with ASTM D-448 method of sizing. Coverage rate shall be a minimum of 13 pounds per square foot.
- c. In field areas, ballast shall be 1-1/2" nominal rounded water worn gravel conforming to gradation #4 in accordance with ASTM-D448 method of sizing. Coverage rate shall be a minimum of 10 pounds per square foot.

4. Placement of Sure-Seal HP Protective Mat

- When specified or required by Carlisle, position Sure-Seal HP Protective Mat loosely over the membrane with all edges overlapped a minimum of 6".
- Extend the mat a minimum of 2" above the anticipated ballast level at the perimeter and around penetrations except for roof drains and scuppers.
- The mat must extend to drain bases, scupper openings and the base of Dutch gutters **but must not restrict drainage**.
- Additional matting must be installed around penetrations to prevent direct contact between crushed stone or pavers and flashing.

Note: Following the placement of the HP Protective Mat, it is necessary to install the ballast or temporary ballast to prevent the movement or displacement of unballasted fabric.

E. Membrane Securement / Mechanically Fastened Roofing Systems (Fastening)

- EPDM membrane shall be mechanically attached to the structural deck with specified Carlisle Fasteners and designated Plates or Bars, for fastening densities and numbers of perimeter sheets refer to Warranty Tables, Paragraph 1.05.

2. Membrane Fastening Selection Table

Membrane Fastener Selection

Deck Type	Carlisle Fasteners*	Carlisle Plate
Steel or Lightweight Insulating Concrete over Steel	HP	HP Polymer or Seam Fastening Plates**
	HP-Xtra	HP-Xtra Polymer
Structural Concrete, rated 3,000 psi or greater	CD-10	HP Polymer or Seam Fastening Plates
	HD 14-10	HP Polymer or Seam Fastening Plates
Wood Plank, min. 15/32" thick Plywood or min. 7/16" OSB	HP	HP Polymer or Seam Fastening Plates
Cementitious Wood Fiber	Polymer Gyptec	Gyptec Plates – 2" Dia.
Gypsum	Polymer Gyptec	Gyptec Plates – 2" Dia.

Refer to Warranty Tables in Paragraph 1.05 for fastening densities and number of perimeter sheets.

*Determine proper fastener length for deck penetration, refer to Table 2.05B.

**Seam Fastening Plates for Base of Wall Angle Change Only

- On steel decks, membrane shall be positioned with seams perpendicular to the steel deck flutes. This allows the external forces on the roof assembly to be distributed between multiple steel deck panels. Refer to Design Reference DR-06-11 "Withdrawal Resistance Criteria" in the Carlisle Technical Manual.
- When mechanical securement is not provided in some of the Carlisle Universal Details (i.e., pipes and pourable sealer pockets), additional Seam Fastening Plates must be used for membrane securement. The plates must be positioned a maximum of 12" away from the penetration, spaced a maximum of 12" on center and flashed in accordance with the applicable Carlisle Detail.

5. Perimeter Sheets

The number of perimeter sheets and fastener spacing is dependent on the building height, wind zone location and warranty duration as outlined in Warranty Tables in Paragraph 1.05.

The roof perimeter is defined as all edges of each roof section (i.e., parapets, building expansion joints at adjoining walls, penthouse walls, etc.). When multi-level roofs meet at a common wall, the adjacent edge of the upper roof is treated as a roof perimeter if the difference in height is greater than 3'. Perimeter sheets are not required at the base of the wall at the lower level.

Note: Expansion joints, control joints and fire walls in the field of the roof or roof ridges with slopes less than 3" to the horizontal foot are not considered as part of the roof perimeter.

Perimeter sheets can be formed by using individual 6.5' wide sheets or by sub-dividing 8' or 10' wide field sheet using 9" Pressure-Sensitive RUSS strip or row of seam fastening plates as described below.

a. **Individual perimeter sheets (6.5')**

Position membrane along the perimeter of the roof over the acceptable insulation/underlayment. The perimeter membrane width from line of securement to line of securement should be approximately 6'-0" wide.

b. **RUSS (Reinforced Universal Securement Strip) Method**

- 1) When **field sheets are positioned parallel to a roof perimeter, 9" wide Pressure-Sensitive RUSS** shall be placed approximately down the center of the 8' or 10' wide field membrane sheets. When a RUSS divides a field sheet in half, two perimeter sheets are created.
- 2) When a 8' or 10' wide reinforced **EPDM membrane sheet extends perpendicular to the edge of the roof**, install **9" wide Pressure-Sensitive RUSS** beneath the EPDM membrane sheet approximately of 3'-6" for the 8' field sheet to approximately of 4'-0" for the 10' field sheet from the edge of the roof. When multiple perimeter sheets are required, additional RUSS may be positioned approximately 3'-6" to 4'-0" from the previous RUSS to create additional perimeter sheets.

CAUTION: 6" wide Pressure-Sensitive RUSS is only available with 3" wide SecurTAPE on one side and therefore cannot be used to form perimeter sheets.

- 3) Refer to Applicable Carlisle Details for installation.

c. **Fastening Plates Method (When Option a and b are not feasible)**

When field sheets extend to the edge of the roof, approved fastening plates can be installed through the reinforced membrane 3'-6" to 4'-6" from the roof edge which will be flashed with 6" wide Pressure-Sensitive Cured Cover Strip. When field sheets are positioned parallel to the roof edge, fastening through the membrane along the centerline creates two perimeter sheets. When multiple perimeter sheets are required, additional fastening plates shall be positioned 3'-6" to 4'-6" from the previously installed fastening plates. Refer to applicable Carlisle Details for installation.

d. **Building with Special Conditions:**

Air pressurized buildings, canopies and buildings with large openings where the total wall openings exceed 10% of the total wall area on which the openings are located (such as airport hangars, warehouses and large maintenance facilities) will typically require additional perimeter membrane securement, an increased fastening density or other enhancement.

e. **Buildings with large openings**

When any wall contains major openings with a combined area which exceeds 10% of the total wall area on which the openings are located, either four 6.5' wide or two 10' wide reinforced EPDM membrane sheets (centered over the opening) must be specified as shown.

- 1) 9" wide Pressure-Sensitive RUSS (Reinforced Universal Securement Strip) shall be specified in conjunction with the 8' or 10' wide membrane sheets.
- 2) The 9" wide Pressure-Sensitive RUSS is to be positioned beneath the 8' or 10' wide membrane sheet along the centerline and shall be secured with Polymer Seam Plates (required for steel decks) or Seam Fastening Plates. All fasteners and plates shall be spaced at the rate required at the roof perimeter as shown on the membrane securement charts on the previous pages.
- 3) As an option to the above perimeter securement, an adhered membrane section

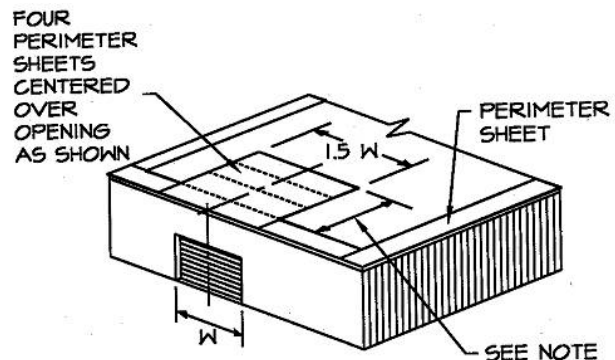

may be used in lieu of the mechanically fastened membrane at large openings in accordance with the Carlisle Specification for the Sure-Seal/Sure-White Adhered Roofing System.

NOTE: Depth of perimeter area, noted above, shall not be less than 2.5 times the width of the opening.

f. **Buildings with overhangs**

The membrane must be specified with securement 3-1/2' to 4-1/2' over the entire overhang area extending onto the main roof deck a minimum of 3-1/2' when at the same level.

- 1) This can be achieved utilizing 8' or 10' wide membrane sheets in conjunction with 9" wide Pressure-Sensitive RUSS as described above.
- 2) As an option, an adhered membrane section may be used in lieu of the mechanically fastened membrane at building overhangs in accordance with the Carlisle Specification for the Sure-Seal/Sure-White Adhered Roofing System.

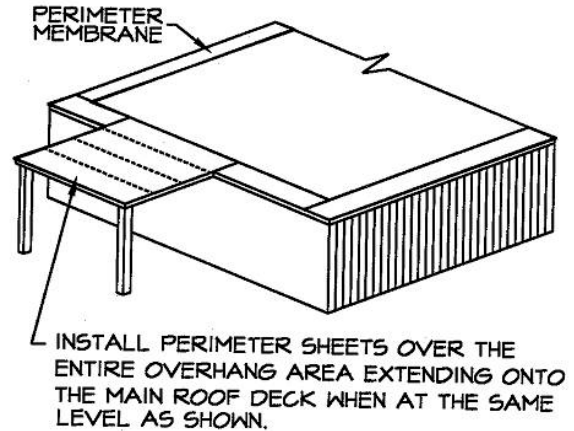

6. **Field Membranes**

- a. **Position** field membrane sheets adjacent to perimeter membrane to allow a minimum 6" overlap, 3" from the center of the plate or bar in front and back.

Note: For 20-year warranty projects with a roof slope less than 1/4" in 12" (minimum 1/8" slope required) or when splices buck water, strip in seams with a 6" Pressure Sensitive Overlayment or Cured Cover Strip.

- b. **Secure the field and perimeter membrane sheets** along the pre-printed blue line approximately 3" from the edge of the membrane sheet at the approved fastening density with the required Carlisle Fastener and Carlisle Seam Plates or Bars. Refer to "Membrane Fastener Selection" Table in Paragraph 3.05 for further information.

Correct fastener placement must conform to the following:

- 1) The **minimum** distance between the bottom membrane edge and the nearest edge of the fastening plate or bar must be **2"**.
 - 2) The **minimum** distance between the overlapping membrane edge and the nearest edge of the fastening plate or bar must be **2"**.
- c. On new construction projects, where direct application of the membrane is specified over HP Protection Mat over lightweight insulating concrete, standard 2" diameter Seam Fastening Plates must be used since the Polymer Seam Plates will not properly seat.
- d. **Position** adjoining membrane sheets to allow a minimum overlap of 6" where Fastening Plates are located (along length of the membrane); at the same time overlap end roll sections (width of the membrane) a minimum of 3", for Projects with a maximum 15 Year Warranty. For 20 Year Warranties, end roll sections should be overlapped 6" with 6" SecurTAPE.
- e. Work shall progress across the roof with a minimum 6" overlap provided at the previously secured sheet edge. The opposite length of the sheet must be secured with approved Fastening Plates or bars and overlapped accordingly.

F. Membrane Splicing

1. General

a. Adhered or Ballasted Roofing Systems

1) Projects with warranties up to 15 years

Tape splices must be a minimum of 2-1/2" wide using 3" wide SecurTAPE.

2) Projects with 20 year warranties

(Maximum membrane thickness 75 mil) Tape splices must be a minimum of 2-1/2" wide using 3" **Factory-Applied Tape (FAT)** OR a minimum of 5 1/2" wide using 6" **field applied** SecurTAPE.

Note: A single layer of 6"x6" uncured Pressure Sensitive Elastoform flashing or 'T'-Joint Cover must be used at all splice intersections. The use of continuous Overlayment strip is optional and can be used in lieu of 'T'-Joint flashing.

3) Projects with 25 year warranties

a) Tape splices may be a minimum 3" wide **Factory-Applied Tape (FAT)**. In addition the entire field splice must be overlaid with a continuous 6" wide Pressure Sensitive Overlayment Strip.

b) Tape splices may be a minimum of 5-1/2" wide using 6" wide **Factory-Applied Tape (FAT)**. 'T'-Joints may be flashed with a bead of lap sealant and 6"x6" uncured Pressure Sensitive Elastoform flashing or 'T'-Joint Cover, (for membranes of maximum thickness of 75 mil). A second layer of 12"x12" Pressure Sensitive Elastoform Flashing or 'T'-Joint Cover is required when using 90 mil membranes.

b. Projects with 90 mil membrane (Regardless of Warranty)

1) Sure-Seal Membrane

Regardless of warranty duration Tape splices may be a minimum of 2-1/2" wide using 3" wide **Factory-Applied Tape (FAT)**. In addition the entire field splice must be overlaid with a continuous 6" wide Pressure Sensitive Overlayment Strip.

OR

Tape splices may be a minimum of 5-1/2" wide using 6" **Factory-Applied Tape (FAT)**. 'T'-Joints must be flashed with a bead of lap sealant and a double layer of pressure sensitive uncured flashing. The first layer shall be 6"x6" uncured Pressure Sensitive Elastoform flashing or 'T'-Joint Cover, followed by second layer of 12"x12" Pressure Sensitive Elastoform flashing or 'T'-Joint Cover.

2) Sure-White Membrane

Tape Splices must be a minimum of 5 1/2" wide using 6" SecurTAPE. All Splice Intersections must be flashed with a bead of lap sealant and two layers of uncured Pressure Sensitive Elastoform flashing. The bottom layer shall be 6"x6" covered with 12"x12" top layer. Both layers shall be centered over the splice intersection and sealed with Sure-White Lap Sealant per the applicable Carlisle Detail.

Note: Sure-White Pressure Sensitive Elastoform flashing is available in rolls of 6", 9" or 12" widths.

c. Sure-Tough Mechanically Fastened Roofing Systems

Side laps, regardless of Warranty duration where fastening plates are placed shall be spliced using 6" wide Factory-Applied Tape (FAT) or field applied SecurTAPE. The splice tape shall be centered over the plates to extend approximately 2" on each side. SecurTAPE must extend approximately 1/8" beyond the edge of the overlapping membrane. Center a single layer of 6"x6" uncured Pressure Sensitive Elastoform flashing or 'T'-Joint Cover at all splice intersections.

End Laps, shall be spliced using either 3" or 6" wide SecurTAPE resulting in a minimum splice of 2 1/2" or 5 1/2" wide.

Note: Projects with warranties greater than 15 years require the Overlayment of all end laps when 3" wide SecurTAPE is used. Use 6" wide Pressure Sensitive uncured Elastoform Flashing centered over the end lap and apply lap sealant at the intersection between the overlay and the side laps. If a Pressure Sensitive Overlayment

strip (6" wide minimum) is to be used, intersection at the side lap must be covered with lap sealant and 6"x6" 'T'-Joint Cover.

2. For Splicing procedures, cautions and warnings refer to **Spec Supplement E-02-11 "EPDM Membrane Splicing and Splice Repairs"** for information.

G. Additional Membrane Securement

Securement must be provided at the perimeter of each roof level, roof section, expansion joint, curb flashing, skylight, interior wall, penthouse, etc., at any inside angle change where slope exceeds 2" in one horizontal foot, **and at other penetrations** in accordance with Carlisle's details and securement options as listed below.

Securement may be achieved as follows:

1. Pressure-Sensitive RUSS (Reinforced Universal Securement Strip)

Pressure-Sensitive RUSS is a 6" wide strip of reinforced EPDM membrane with factory-applied 3" wide SecurTAPE and is installed in conjunction with Sure-Seal Fasteners and 2" diameter Seam Fastening Plates spaced a maximum of 12" on center below the EPDM deck membrane (Polymer Seam Plates or Polymer Batten Bars are required for Mechanically Fastened Roofing Systems over steel decks). The securement strip can be installed horizontally or vertically at the base of walls or penetrations.

- a. Loose lay the 6" wide Pressure-Sensitive RUSS along parapet walls 6" to 9" from corners and fasten with Seam Fastening Plates and the appropriate Carlisle fastener to the roof deck or into the parapet wall. Spacing of the Seam Fastening Plates shall be a maximum of 12" on center for up to 20 year warranties (less than 90 mph warranty wind speed) and a maximum of 6" on center for 25 and 30 year warranties.
 - 1) For horizontal attachment, the reinforced strip must be positioned a minimum of 1/8" to a maximum of 6" away from the angle change with pressure sensitive side facing away from the parapet and towards the roof plane.
 - 2) For vertical attachment, the reinforced strip must be attached to the vertical wall with pressure sensitive side extending onto the roof surface.

CAUTION: Horizontal RUSS attachment is required when insulation is attached with adhesives to a vapor barrier or an existing asphalt based roof.

- b. Adjoining sections of the reinforced strip need not be overlapped; however, gaps between adjoining sections must not exceed 1".

CAUTION: When RUSS is used for membrane securement along metal edgings, refer to the appropriate detail for applicable installation criteria. For some metal edge details, adjoining sections of the reinforced strip must be overlapped and spliced.

- c. **When using Pressure-Sensitive RUSS, clean the underside of the membrane with Carlisle Primer** and allow proper flash-off prior to removing the release film from the RUSS.

CAUTION: On Adhered Systems discontinue bonding adhesive application on the underside of the membrane in area of the sheet where contact with the Pressure-Sensitive RUSS is to occur. Contact between Pressure-Sensitive RUSS and membrane coated with bonding adhesive can result in poor peel and shear values.

2. Seam Fastening Plates

When the use of Pressure-Sensitive RUSS is not feasible (at smaller curbs or skylights), a 2" diameter Seam Fastening Plates may be used.

- a. Seam Fastening Plates may be installed horizontally into the structural deck or into walls or curbs.
- b. Securement of the EPDM membrane with the approved Carlisle Fasteners and Seam Fastening Plates must be a maximum of 12" on center starting 6" minimum to 9" maximum from inside and outside corners.
- c. If horizontal wood nailers are provided, secure the Seam Fastening Plates to the wood nailer with Carlisle HP Fasteners. Nails (i.e. ringshank, roofing, etc.) are not acceptable for securement.
- d. After securing the Seam Fastening Plates, flash in accordance with the appropriate Carlisle Detail.

3.06 Flashings

For other requirements which must be complied with in order for Carlisle warranty to be issued, refer to Spec Supplement G-05-11 "Flashing Considerations / Metal Work".

A. General Considerations

1. All vertical field splices at the base of a wall or curb must be overlaid with Pressure-Sensitive "T" Joint Covers, a 6" x 6" section (with rounded corners) of Sure-Seal/Sure-White Pressure-Sensitive Uncured Elastoform Flashing centered over the field splice.
2. **Pressure-Sensitive Uncured Elastoform Flashing** must be limited to the overlayment of vertical seams (as required at angle changes), or to flash inside/outside corners, vent pipes, scuppers and other unusually shaped penetrations where the use of Pre-molded Pipe Seals, cured EPDM membrane or Pressure-Sensitive Cured Cover Strip or Overlayment Strip is not practical

Note: When using Pressure-Sensitive products in colder temperatures, use a heat gun to warm the product. Apply heat to the EPDM flashing side of the product. Do not apply heat directly to the preapplied adhesive. The Pressure-Sensitive Flashing must be applied immediately after Primer flashes off. Refer to "Membrane Splicing with SecurTAPE" for application procedures in colder temperatures.

3. When using **Pressure-Sensitive Cured Cover Strip or Overlayment Strip** to overlay Seam Fastening Plates or metal edging, etc., **Sure-Seal HP-250 or LOW VOC Primer** must be used to clean the membrane and metal flanges.
4. Special requirements may apply for certain flashing details for projects with extended warranty durations. Refer to Carlisle published details for applicable requirements when warranty coverage exceeds beyond 20 years.
5. When using Solvent-Free EPDM Bonding Adhesive refer to Product Data Sheet for additional installation information.

B. Walls, Parapets, Curbs, Skylights, etc.

1. Use continuous deck membrane with Pressure-Sensitive RUSS or Seam Fastening Plates along the angle change.
 - a. When using Pressure-Sensitive RUSS, refer to Paragraph 3.05 G, Additional Membrane Securement, for attachment criteria.
 - b. When Seam Fastening Plates are used to secure continuous deck membrane, use minimum 6" wide Pressure-Sensitive Cured Cover Strip or Overlayment Strip to overlay fasteners and plates.
2. When the use of continuous deck membrane for wall flashing is not feasible, a separate piece of cured EPDM membrane may be used.

NOTE: 60 mil cured non reinforced membrane may be used as a separate wall flashing with projects of warranty 20 years or greater. The flashing may also incorporate membrane equal of thickness to that of the EPDM membrane at the deck level.

3. Adhere flashing to the wall and terminate in accordance with the applicable Carlisle Detail.
4. Use a "T" Joint Cover or 6" x 6" Pressure-Sensitive Elastoform Flashing with rounded corners to overlay vertical splices as shown on the applicable Carlisle Detail.
5. Refer to applicable Carlisle Details for various corner flashing options.

- C. **Flashing of other Penetrations**, refer to Spec Supplement G-05-11 for "Flashing Considerations / Metal Work" and the applicable Carlisle detail for specific requirements.

3.07 Roof Walkways

Walkways are to be specified at all traffic concentration points (i.e., roof hatches, access doors, rooftop ladders, etc.), and if regular maintenance (once a month or more) is necessary to service rooftop equipment. Refer to Spec Supplement G-06-11 "Roof Walkway Installations".

3.08 Daily Seal

On phased roofing, when the completion of flashings and terminations is not possible by the end of each workday, provisions must be taken to temporarily close the membrane to prevent water infiltration. Refer to Spec Supplement G-07-11 "Daily Seal / Clean Up".

3.09 Optional Color Coating

1. **If optional color coating is specified, Carlisle's final inspection for warranty must be conducted prior to the coating application.** This will permit the completion of any "Repair for Warranty" items without consideration for the removal and reapplication of the coating. The owner will then verify that the coating was applied after receiving the warranty.
2. If **Sure-Seal X-Tenda Coat** is specified to color the membrane surface, refer to the Carlisle X-Tenda Coat Specification for installation requirements.

3.10 Clean Up

For Daily tie-off or cleaning procedures refer to Spec Supplement G-07-11 "Daily Seal / Clean Up" in the Carlisle Technical Manual.

1. General

- a. Termination bars and surface mounted reglets must be specified to be installed directly to the wall surface.
- b. Carlisle recommends SecurEdge Metal Edging/Coping, Sure-Seal Termination Bar or Sure-Seal Drip Edge for membrane termination. Installation instruction sheets for Carlisle supplied accessories are available from Carlisle.

Note: Refer to Warranty Tables in Section 1.05 for specific metal edge requirements for projects with Total System Warranties or those with extended peak gust wind speed coverage greater than 80 miles per hour.

- c. Metal work by others, when specified, must be fastened to prevent the metal from pulling free or buckling and sealed to prevent moisture from entering the roofing system or building. **Unless supplied by Carlisle, metal work securement is not included in this specification and is excluded from the Carlisle warranty.**
- d. **On retrofit projects**, existing counter flashing, edging, expansion joint covers, copings, etc., shall not be reused unless investigated by the specifier to determine its compliance to Carlisle's current details.

Copyright 2017 Carlisle Construction Materials Incorporated

Carlisle, Sure-Seal, Sure-White, Sure-Tough, Elastoform Flashing, FAST, FAST Adhesive, FAT and Factory Applied Tape, HPX Fasteners, InsulFAST, Interlocking Pavers, Piranha Plates, SAT/Self-Adhering Technology, SecurEdge, SecurShield, SecurTAPE, Sure-Seal, Sure Seal Dual Prong, and X-Tenda Coat are Trademarks of Carlisle Construction Materials Incorporated

Insulfoam, InsulLam and R-Tech are Trademarks of Insulfoam
Thermapink, Foamular and Durapink are Trademarks of Owens Corning
Styrofoam is a Trademark of the DOW Chemical Company
OlyBond is a Trademark of OMG, Inc.

This specification represents the applicable information available at the time of its publication. Owners, specifiers and Carlisle authorized roofing applicators should consult Carlisle or their Carlisle Manufacturer's Representative for any information that has subsequently been made available.

Review the appropriate Carlisle warranty for specific warranty coverage, terms, conditions and limitations.

Sure-Seal® Design “B” Loose-Laid Ballasted Roofing Systems
“Attachment I”
Ballast Criteria

January 2017

A. General

The specifier must evaluate the various conditions by which the ballast requirements are dictated. Building height, parapet height and project wind zone are major factors when specifying a minimum ballast requirement. The guidelines for ballast requirements which have been published by the following organizations should be referenced:

1. American National Standards Institute, ANSI/SPRI RP-4 (current edition) Wind Design Guide for Ballasted Single-Ply Roofing Systems. This standard is referenced in the current edition of the International Building Code (IBC).
2. Factory Mutual (FM) Research Corporation Loss Prevention Data Sheets 1-28 and 1-29.

B. Ballast Types/Coverage Rates

The coverage rates listed below are considered minimum and are required by Carlisle for the issuance of the Carlisle warranty. Additional ballast coverage rates may be specified to provide additional wind uplift resistance.

1. **Rounded Water-Worn Gravel** may be placed directly on the EPDM membrane without additional membrane protection.
 - a. Minimum acceptable gradation:
 - 1) Nominal 1-1/2" rounded water worn gravel which conforms to the following gradation: 50% retained by a 3/4" screen, 95% retained by a 1/2" screen and 98% retained by a 1/4" screen. Use ASTM C136 method for sizing gravel.
 - 2) Alternately, #4, #3 and #24 stone (sized in accordance with ASTM D448 method of sizing) may be used in lieu of the stone listed above.
 - 3) Coverage rate shall be no less than 1000 pounds per 100 square feet and ballast must be evenly distributed to maintain an average of 10 pounds per square foot.
 - b. Nominal 2-1/2" rounded water worn gravel which conforms to gradation #1 or #2 when sized in accordance with ASTM D448 method of sizing. Coverage rate shall be no less than 1300 pounds per 100 square feet and gravel must be evenly distributed to maintain an average of 13 pounds per square foot.

2. **Standard sizes of coarse aggregate** - Based on ASTM D448

Size Number	1	2	24	3	4
Nominal Size Square Openings	3-1/2" to 1-1/2"	2-1/2" to 1-1/2"	2-1/2" to 3/4"	2" to 1"	1-1/2" to 3/4"
Amounts Passing Each Lab Sieve (Square Opening), Percent (%)					
4"	100				
3-1/2"	90 to 100				
3"		100	100		
2-1/2"	25 to 60	90 to 100	90 to 100	100	
2"		35 to 70		90 to 100	100
1-1/2"	0 to 15	0 to 15	25 to 60	35 to 70	90 to 100
1"				0 to 15	20 to 55
3/4"	0 to 5	0 to 5	0 to 10		0 to 15
1/2"			0 to 5	0 to 5	
3/8"					0 to 5

3. **Crushed Stone**, when specified, shall conform to the gradations approved for rounded water-worn gravel and must be installed in conjunction with Sure-Seal HP Protective Mat.
- b. HP Protective Mat must extend a minimum of 2" above the crushed stone at the perimeter and penetrations, but must be discontinued at scuppers, Dutch gutters and at drain bases.
 - c. A minimum 6" overlap between adjacent sheets of HP Protective Mat must be specified.

4. **Individual Concrete Pavers**

- a. Individual pavers with a minimum weight of 18 pounds per square foot may be substituted for nominal 1-1/2" stone. Individual pavers with a minimum weight of 22 pounds per square foot may be substituted for nominal 2-1/2" stone.
- b. Individual pavers must be a maximum of two feet square. Unless otherwise required by Carlisle, pavers must weigh no more than 80 pounds per unit to allow for easy removal and replacement.
- c. Individual pavers with a surface other than a steel troweled finish as approved by Carlisle, must be installed over Sure-Seal HP Protective Mat and must be accepted by Carlisle prior to installation.

Elevating pavers should increase life expectancy, reduce freeze/thaw effects and promote more positive drainage. Acceptable pedestals can be specified under corners of pavers to elevate paver.

- d. Individual concrete pavers shall be loose laid and butted together with no gaps greater than 1/2".

5. **Lightweight Interlocking Concrete Pavers**

- a. Depending on the type of lightweight interlocking system, Sure-Seal HP Protective Mat or manufacturer's recommended matting may be required by Carlisle as a protection layer for the membrane. **Carlisle must be consulted prior to installation concerning protective matting requirements.**
- b. Lightweight interlocking pavers (minimum 10 pounds per square foot) may be substituted for nominal 1-1/2" stone or nominal 2-1/2" stone.
- c. When lightweight interlocking pavers are specified, the respective paver manufacturer must be consulted concerning installation criteria.

CAUTION: The securement method suggested by the respective interlocking paver manufacturer must be reviewed by Carlisle to determine membrane accessibility. If access to the membrane system is impaired by the paver interlocking mechanism (mechanical clips, strapping, adhesive, etc.), the building owner must assume the responsibility of providing access to the membrane for the purpose of investigation and warranty related repairs.

- d. Lightweight Ballast Paver – 2' x 2' x 1.25" weighing 15 lbs/sq. ft.

6. Walkways

CAUTION: Walkways weighing less than 10 lbs per square foot can not be installed within 10 foot of the perimeter of the building for any building greater than 50 feet in height.

- a. **Hanover Pedestal Paver** – Used for light traffic areas associated with rooftop or garden roof applications. 2'x2'x2.25" thick precast concrete pavers weighing 22 psf with an elevated clearance of 1/2" from incorporated footing. The pedestal paver can either be installed in conjunction with a separation layer of HP Protective Mat or using Pedestal and shims.

Note: EPDM Pedestal and Leveling Shims – A 3/8" fixed height EPDM rubber pedestal incorporating 1/8" spacer tabs. The pedestal allows pavers to follow the contour of the roof and may be combined with 1/8" or 1/16" leveling shims to prevent paver movement and provide a more stable feel. Both Hanover Pavers and leveling shims are available from Carlisle. (Refer to product section Spec Supplement P-01-11 "Related Products".)

- b. **Sure-Seal/Sure-White Pressure-Sensitive Walkway Pads:** Sure-Seal (black) or Sure-White (white) molded walkway pads with Pressure Sensitive TAPE used to provide protection for areas of EPDM membrane that are exposed to regular rooftop maintenance.
- c. **Carlisle Sure-Seal Interlocking Rubber Pavers:** A 2' x 2' x 2" thick rubber paver weighing approximately 24 pounds per unit, 6 pounds per square foot manufactured from recycled rubber, which provides a resilient, shock absorbing, weather resistant surface. Designed primarily for use as a walkway or on terrace areas offering a environmentally sound design. Paver features bi-directional drainage and freeze/thaw stability. The Sure-Seal Rubber Paver can be installed directly over the EPDM membrane without a separation layer.
- d. **Other Walkway Considerations:**

Smooth concrete pavers when specified in conjunction with insulation that is mechanically fastened, must be loose laid over a slip sheet of membrane or 2 layers of HP Protective Mat. When insulation is attached with FAST Adhesive, concrete pavers may be placed over one layer of HP Protective Mat. Pavers cannot weigh more than 80 pounds per paper for ease of removal

 - 1. Walkways are considered a maintenance item and are excluded from the Carlisle warranty.
 - 2. Window washing equipment will require special maintenance. Runways or window washing tracks must be utilized to prevent damage to membrane or insulation. Such details must be reviewed by Carlisle to determine reasonable access to the membrane and associated insulation/underlayment components.

END OF SECTION

**Sure-Seal®/Sure-White®/Sure-Tough™ EPDM Roofing Systems
 Adhered, Ballasted and Mechanically Fastened**

**“Attachment II”
 25/30 Year Warranty
 Design Enhancements**

January 2017

Information contained in this Attachment outlines necessary enhancements required for projects where a 25 or 30-year Warranty is specified. At the applicator's or specifier's discretion, projects may be forwarded to Carlisle for warranty review prior to installation or bid.

Section	Page
A. General	48
B. Membrane Criteria	48
Non-Reinforced Membrane Criteria and Hail Coverage Table	49
Reinforced Membrane Criteria and Hail Coverage Table	49
C. Adhered System Design Criteria.....	50
D. Mechanically Fastened System Design Criteria	51
E. Ballasted System Design Criteria	53
F. Roof Deck Criteria	54
G. Flashing/Terminations	55
H. Assembly Specific Details.....	55
I. Other Applicable Details	65

A. General

1. All products specified for these roofing assemblies must be products manufactured or marketed by Carlisle.
2. On retrofit projects, all existing roofing material shall be totally removed.
3. All projects, a final shop drawing shall be approved by Carlisle prior to installation. Shop drawings must include all pertaining details. As-Built projects are not recommended.
4. The roof assembly will vary based on warranty wind speed and hail coverage. As identified in Warranty Tables, included in this attachment.
5. An air/vapor barrier shall be used when required and must be sealed around perimeter and roof penetrations. When not specified, the roof membrane shall be adhered over perimeter wood nailer along edges to prevent air infiltration along edging, regardless of assembly type (Ballasted, Adhered and Mechanically Fastened).
6. Due to warranty length, covered in this attachment, special consideration should be given to the total R-Value of the roof assembly. Utilizing the 2012 International Energy Conservation Code (IECC) to determine the minimum level of insulation for the building project's location is recommended.
7. To optimize energy efficiency, insulation shall be installed in multiple layers with joints staggered.
8. For limitations and specific types of insulation/underlayments refer to "Section E Insulation/Underlayments"
9. 1/4" per horizontal foot slope is preferred; however 1/8" slope with sufficient number of drains and crickets / saddles may be accepted. Assemblies described in this attachment are governed by the maximum slope limit described in the current Carlisle publication.
10. Refer to Spec Supplement E-02-11 "EPDM Membrane Splicing and Splice Repairs" and applicable Carlisle Details for additional design enhancements.

B. Membrane Criteria

1. **Adhered Roofing Systems**, the roofing membrane shall be a minimum of **60-mil thick Sure-Seal/Sure-White Non-Reinforced Membrane** utilizing enhanced details for **25 Year Warranty** Duration

OR

90-mil Sure-Seal Non-Reinforced Membrane OR 75-mil thick Sure-Tough Reinforced Membrane utilizing enhanced details for **30 Year Warranty** Duration.
2. **Ballasted Roofing Systems**, the roofing membrane shall be a minimum of **60-mil thick Sure-Seal Non-Reinforced Membrane** utilizing enhanced details for **25 Year Warranty** Duration

OR

90-mil thick Sure-Seal Non-Reinforced Membrane utilizing enhanced details for **30 Year Warranty** Duration. Maximum membrane width, not to exceed 10' wide.
3. **Mechanically Fastened Roofing Systems**, the roofing membrane shall be a minimum of **75-mil thick Sure-Tough Reinforced Membrane** utilizing enhanced details for 25 or 30 Year Warranty Duration.

4. Non-Reinforced Membrane Criteria and Hail Coverage

Years	Sure-Seal or Sure-White Non-Reinforced Membranes					
	Warranty Wind Speed Coverage				Minimum Membrane Thickness	Hail Coverage
	55, 72 or 80 mph		90 to 100 mph	110 to 120 mph		
	Adhered (2)	Ballasted (1)	Adhered (2)	Adhered (2)		Adhered Systems (Sure-Seal / Sure-White)
25 year	√	√	√	N/A	Sure-Seal/Sure-White 60-mil	1" Dia. Hail Coverage requires a min. 60-mil Adhered to Cover Board. 2" Dia. Hail Coverage requires a min. 90-mil Adhered to Cover Board. Additional Design Requirement Cover Board set in FAST or Flexible FAST Adhesive (Securshield HD, Securshield HD Plus, DensDeck Prime, or Securock - Adhered Only).
30 year	√	√	√	N/A	Sure-Seal / Sure-White 90-mil	Ballasted Systems (Sure-Seal) 1" or 2" Dia. Hail Coverage requires a min. 60-mil. 3" Dia. Hail Coverage requires a min. 90-mil.

Notes: N/A = Not Acceptable √= Acceptable

- (1) Sure-White membrane is not recommended for ballasted systems.
 (2) Standard 90-8-30A or EPDM x-23 Low VOC Bonding Adhesive must be utilized.

5. Reinforced Membrane Criteria and Hail Coverage

Years	Sure-Tough Reinforced Membranes							
	Warranty Wind Speed Coverage						Minimum Membrane Thickness	Hail Coverage (Adhered Systems Only)
	55, 72 or 80 mph		90 mph		100 to 120 mph			
	Adhered (1)	Mech. Fastened	Adhered (1)	Mech. Fastened	Adhered (1)	Mech. Fastened		
25 year	√	√	√	√	√	N/A	Sure-Tough 75-mil	1" Dia. Hail Coverage requires a Min. 60-mil Adhered to Cover Board. 2" Dia. Hail Coverage requires a Min. 75-mil Adhered to Cover Board.
30 year	√	√	√	√	√	N/A	Sure-Tough 75-mil	Additional Design Requirement: Cover Board set in FAST or Flexible FAST Adhesive (Securshield HD, Securshield HD Plus, , DensDeck Prime, or Securock - Adhered Only).

Notes: N/A = Not Acceptable √= Acceptable

- (1) Standard 90-8-30A or EPDM x-23 Low VOC Bonding Adhesive must be utilized.

C. Adhered System Design Criteria (25 YR to 30 YR Warranty)

1. Building height shall not exceed 100'. For projects where building height exceeds 100' or warranty wind speed exceeds 100 mph, please submit to Carlisle for review.
2. Local Wind Zone per ASCE 7-2010 (Category II Map) shall not exceed 120 mph.
3. All Field Splice "T-Joints" must be overlaid as described in Detail A-2.
4. The criteria is for compliance with Carlisle's requirements for warranty, when FM Compliance is required for a specific project refer to FM Documentation and Carlisle Code Listings.
5. 6" on center fastening required for Pressure Sensitive RUSS.
6. Table below outlines insulation/underlayment requirements and application attachment methods:

Maximum Peak Gust Wind Speed Warranty	Minimum Membrane Underlayment		Insulation/Underlayment Attachment			Metal Edging
			# of Fasteners per 4' x 8' board size	Adhesive Ribbon Spacing for 4' x 4' size board		
				Field	Perimeter	
55 MPH	1-1/2" to 2-1/2" (25 psi) HP-H Polyisocyanurate (1)		16	6" (4)	6"	Carlisle Drip Edge or SecurEdge 200, 300, or 400 may be fastened with ring shank nails staggered 4" on center. Carlisle HP or HP-X Fasteners may also be used fastened 12" on center.
	1-1/2" to 2-1/2" (25 psi) Securshield Polyiso					
	Cover Board over Insulation	1/2" Securshield HD (2)				
		1/2" Securshield HD Plus				
		1/4" Dens-Deck Prime (3)				
		1/4" Securock (3)				
72 or 80 MPH	1-1/2" to 2-1/2" (25-psi) SecurShield Polyiso		16	6"	6"	Carlisle Drip Edge (5), SecurEdge 2000, 3000 or 4000.
	Cover Board over Insulation	1/2" Secushield HD Plus				
		1/2" Dens-Deck Prime (3)				
		1/2" Securock (3)				
90 or 100 MPH	Cover Board over Insulation	5/8" Dens-Deck Prime (3)	16	FS	FS	SecurEdge 2000 or 3000
		5/8" Securock (3)				
		7/16" Oriented Strand Board (OSB) (3)	17	FS	FS	

Notes:

FS = Full Spray or Ribbons @ 4" O.C.

All Carlisle Products listed for higher wind speed coverage can also be used for Warranties for lower speed coverage. (i.e. 72 MPH underlayment may be used for 55 MPH underlayment)

- (1) Not for use directly on concrete decks when adhesion is specified to the structural deck.
- (2) For Building heights between 51'-100', enhance 12'-wide perimeter with 50% more fasteners and plates.
- (3) Nail coverage offered with substrate when FAST or Flexible FAST Adhesive is used for cover board attachment.
- (4) Structural Concrete - Field @ 12" O.C. / Perimeter @ 6" O.C.
- (5) Carlisle HP or HP-X Fasteners must be used to secure Carlisle Drip Edge to perimeter wood nailers.

D. Mechanically Fastened System Design Criteria (25 YR to 30 YR Warranty)

1. Building height limitation depends on structural deck type. Projects with structural concrete or steel decks are limited to 100' in height. Projects with plywood decks (3/4" min.) are limited to a maximum height of 30'. Projects with Wood plank (1" min.) are limited to a maximum height of 60'. For projects where building height exceeds 100' or warranty wind speed exceeds 100 mph, please submit to Carlisle for review.
2. Local Wind Zone per ASCE 7-2010 (Category II Map) shall not exceed 120 mph.
3. All Field Splice "T-Joints" must be overlaid as described in Detail MF-2D.
4. This criteria is for compliance with Carlisle's requirements for extended warranties, when FM Compliance is required for a specific project refer to FM Documentation and Carlisle Code Listings.
5. Fasteners covered in this attachment are limited to a length not to exceed 12". Assemblies with Tapered Insulation, requiring longer fasteners than 12", shall be reviewed by Carlisle.
6. 6" on center fastening required for Pressure Sensitive RUSS.
7. Table below outlines insulation/underlayment requirements and application attachment methods:

Maximum Peak Gust Wind Speed Warranty	Deck Type	Insulation Thickness	Minimum Membrane Underlayment	Insulation Underlayment Attachment	Metal Edging
				# of Fasteners per 4' x 8' board size	
Up to 72 MPH	Steel, Concrete or Wood Deck	< 5"	1-1/2" to 2-1/2" (25 psi) HP-H or Securshield Polyisocyanurate	8	Carlisle Drip Edge, SecurEdge 200, 300, or 400 may be fastened with ring shank nails staggered 4" on center. Carlisle HP or HP-X Fasteners may also be used fastened 12" on center.
		> 5"	Overlay 1/2" Securshield HD Cover Board over HP-H or Securshield Polyisocyanurate		
	Wood Deck	Direct to Deck	1" Securshield CD		
80 MPH	Steel or Concrete Deck	Any Thickness	Overlay 1/2" Securshield HD Cover Board over HP-H or Securshield Polyisocyanurate	8	Carlisle Drip Edge (1) or SecurEdge 2000, 3000 or 4000.
	Wood Deck	Direct to Deck	1" Securshield CD		
90 MPH	Steel or Concrete Deck	Any Thickness	Overlay 1/2" Securshield HD Cover Board over HP-H or Securshield Polyisocyanurate	8	SecurEdge 2000 or 3000

Notes:

- (1) Carlisle HP or HP-X Fasteners must be used to secure Carlisle Drip Edge to perimeter wood nailers.
- (2) An air/vapor barrier shall be used when required and must be sealed around perimeter and roof penetrations. When not specified, the roof membrane shall be adhered over perimeter wood nailer along edges to prevent air infiltration along edging, regardless of assembly type.

(Sure-Tough Only)
22 GA. Steel Deck or Structural Concrete

Peak Gust Wind Speed Warranty	Max. Building Height	Min. Number of Perimeter Sheets			Field Membrane Width	Perimeter Sheet Width	Fastening Density (Field Sheets)	Fastening Density (Perimeter Sheets)
		Local Wind Speed ASCE-7 2010 (Category II Map)						
		Up to 110 MPH	115 MPH	120 MPH				
55 MPH	Up to 60'	2	2	3	10'	Note 3	12" O.C.(1)	12" O.C.(1)
	61' to 100'	2	3	4	10'	Note 3	12" O.C.(1)	12" O.C.(1)
72 MPH	Up to 60'	2	2	3	10'	Note 3	6" O.C.(1)	6" O.C.(1)
	61' to 100'	2	3	4	10'	Note 3	6" O.C.(1)	6" O.C.(1)
80 MPH	Up to 60'	3	3	3	10'	Note 3	12" O.C.(2)	12" O.C.(2)
	61' to 100'	3	4	4	10'	Note 3	12" O.C.(2)	12" O.C.(2)
90 MPH	Up to 60'	4	4	4	10'	Note 3	12" O.C.(2)	12" O.C.(2)
	61' to 100'	4	4	4	10'	Note 3	12" O.C.(2)	6" O.C.(2)

- (1) Using HP Fasteners On Steel Deck with 2" Polymer Seam Plates
(2) Using HP-Xtra Fasteners and 2-3/8" Polymer (HP-Xtra) Seam Plates
(3) Split Field sheet using a 9" Pressure Sensitive RUSS along the center of the sheet.

(Sure-Tough Only)
Wood Decks

Peak Gust Wind Speed Warranty	Deck Type	Projected Pull-Out Values	Min. Number of Perimeter Sheets		Field Membrane Width	Perimeter Sheet Width	Fastening Density (Field & Perimeter Sheets)
			Local Wind Speed ASCE 7-2010 (Category II Map)				
			Up to 100 MPH	115 MPH (Max.)			
55 MPH	3/4" Plywood (2)	450 lbs	2	2	10'	Note 1	12" O.C.
72 MPH	Wood Plank (3)	540 lbs	2	2	10'	Note 1	12" O.C.
	3/4" Plywood (3)	450 lbs	2	4	10'	Note 1	9" O.C.
80 MPH	Wood Plank (3)	540 lbs	2	4	10'	Note 1	9" O.C.

- (1) Split Field sheet using a 9" Pressure Sensitive RUSS along the center of the sheet.
(2) Maximum Building Height Up to 30'
(3) Maximum Building Height Up to 60'

E. Ballasted Design Criteria (25 YR to 30 YR Warranty)

1. Building height shall not exceed 60'. For projects where building height exceeds 60' or warranty wind speed exceeds 100 mph, please submit to Carlisle for review.
2. Local Wind Zone per ASCE 7-2010 (Category II Map) shall not exceed 115 mph. Projects in greater wind zones may be submitted for review by Carlisle.
3. All Field Splice "T-Joints" must be overlaid as described in Detail B-2.
4. For applicable membrane thickness, refer to Tables in Section B4.
5. 6" on center fastening required for Pressure Sensitive RUSS.

General

1. Carlisle Polyisocyanurate or Insulfoam EPS Insulation shall be applied in multiple layers with joints staggered between layers, following current energy codes. The layer directly under the membrane shall be 1-1/2" thick insulation and shall be loose-laid or, if specified, may be secured with bead adhesive (12" O.C. bead spacing is acceptable).

CAUTION: The use of Mechanically Fasteners is not permitted for insulation securement.

Polyisocyanurate Insulation

1. When Polyisocyanurate insulation is specified, Carlisle HP-H or Securshield (20 or 25 psi) shall be utilized and is recommended. On structural and lightweight structural concrete, to safeguard against residual moisture, the use of Securshield Polyisocyanurate is required.

Expanded Polystyrene (EPS) Insulation

1. When EPS (Expanded Polystyrene) insulation is to be utilized, only Insulfoam EPS may be used as follows:
 - a. Insulfoam I (1.0 pcf density) EPS.
 - b. Insulfoam VIII (1.25 pcf density) EPS.
2. On steel decks, install EPS insulation in conjunction with thermal barrier, if required for code compliance.
3. When directly installed on steel deck, total thickness of insulation must be adequate to span deck flutes.

Ballast Types/Coverage Rates

- a. The coverage rates listed in this attachment are considered minimum and are required by Carlisle for issuance of the standard Carlisle warranty. Depending on specific project conditions (building height, parapet height and project location), additional ballast may be necessary to provide wind uplift protection. Refer to "Attachment I" in this Specification for suitable ballast types and coverage rates. **Comply with the specifier's requirements when an additional ballast coverage rate is specified.**
- b. **Rounded Water-Worn Gravel** must be applied over the EPDM membrane at the minimum rate of **1000 pounds per square** and must be evenly distributed to maintain an average of 10 pounds per square foot.

ASTM D 448 SIZE NUMBER	MINIMUM COVERAGE RATE (pounds per square)	AVERAGE COVERAGE RATE (lbs./sq. ft. continuously distributed)
4 (1-1/2" nominal diameter)	1000	10
3 (2" nominal diameter)	1000	10
24 (2-1/2" nominal diameter)	1000	10
2 (2-1/2" nominal diameter)	1300	13
1 (3-1/2" nominal diameter)	1300	13

Notes: In the field of the roof, some bare spots resulting from installation are permitted; however, they must not exceed 64 square inches and must be limited to no more than 2 per square (100 square feet). No bare spots are permitted in the perimeter area of the roof that is 10' wide.

c. **Smooth Surfaced Individual Concrete Pavers**

- 1) When the use of concrete paver is specified, Carlisle supplied Hanover Pedestal Paver is recommended and can be covered by the Carlisle Warranty. A pedestal system is recommended, due to increased life expectancy, however, field fabricated, cut sections (8" x 8") of Sure-Seal/Sure-White Walkway Pads, beneath pavers, at corners of pavers.
- 2) Individual pavers must be a maximum of two feet square. Unless otherwise required by Carlisle, pavers must weigh no more than 80 pounds per unit to allow for easy removal and replacement.
- 3) Individual pavers with a surface other than a steel troweled finish as approved by Carlisle, must be installed over Sure-Seal HP Protective Mat and must be accepted by Carlisle prior to installation.
- 4) Elevating pavers should increase life expectancy, reduce freeze/thaw effects and promote more positive drainage. Acceptable pedestals can be specified under corners of pavers to elevate paver.
- 5) Individual concrete pavers shall be loose laid and butted together with no gaps greater than 1/2".

Ballast Criteria for Up to 30 Year Extended Warranty

- b. Refer to installations below for calculating corner/perimeter areas for the noted warranty wind speeds available.

Ballast Requirements for 72 mph Warranty

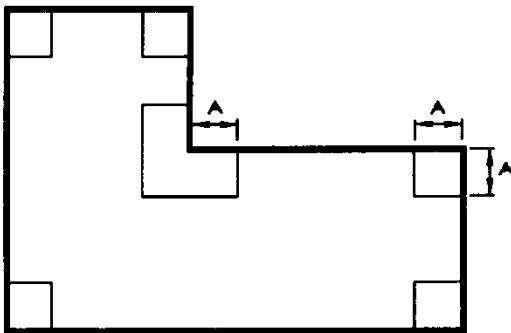

A (Corners) = .4 Times the Building Height
(10' minimum)

Ballast Requirements for 80 mph Warranty

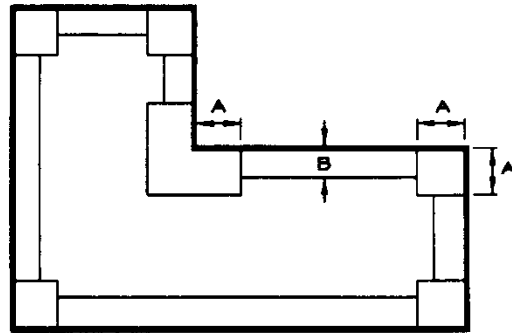

A (Corners) = .4 Times the Building Height
(10' minimum)
B (Perimeters) = 10'

2. At corner and/or perimeter areas, ballast shall be 2-1/2" nominal rounded water worn gravel conforming to gradation #1 or #2 in accordance with ASTM D-448 method of sizing. Coverage rate shall be a minimum of 15 pounds per square foot.
3. In field areas, ballast shall be 1-1/2" nominal rounded water worn gravel conforming to gradation #4 in accordance with ASTM-D448 method of sizing. Coverage rate shall be a minimum of 12 pounds per square foot.
4. Other ballasting configurations may be authorized by Carlisle, upon review and approval, prior to construction.

F. Roof Deck Criteria

1. Steel (22 gauge or heavier) – **HP, HP-Xtra or InsulFAST Fasteners are required, with a minimum pullout of not less than 450 pounds per fastener.**

NOTE: Carlisle InsulFAST fasteners may be used with adhered systems only, if the minimum pullout requirement is met.

2. Structural Concrete (minimum 3,000 psi) – **HD 14-10 (threaded) Fasteners are required with a minimum pullout of 800 pounds per fastener.** Sure-Seal CD-10 (hammer-driven) is also applicable for adhered membrane

assemblies. **In lieu of fastening, FAST or Flexible Adhesive is an acceptable alternative for insulation attachment for adhered assembly when used in conjunction with coated glass faced insulation and full spray.**

NOTE: The use of standard (paper) faced Polyisocyanurate is not acceptable. Due to possible presence of residual moisture in concrete slabs.

3. Wood Plank (minimum 1" thick) or minimum 3/4" thick Plywood – **HP or InsulFAST Fasteners are required with a minimum pullout of 450 pounds for plywood and 540 pounds for wood planks.**

NOTE: Carlisle InsulFAST fasteners may be used with adhered systems only, if the minimum pullout requirement is met.

4. For **Ballasted Assemblies**, the structural deck must be able to sustain the weight of a ballasted assembly (12-15 lbs of ballast, as well as other components, i.e. membrane, insulation and vapor barriers, if applicable). The structural deck must be sufficient to support concentrated construction traffic and point loading.

G. Flashing, Terminations and Other Considerations (All Assemblies)

1. All existing flashing must be removed prior to the application of new membrane. New membrane flashing must not conceal weep holes or cover existing through wall counterflashing.
2. Wall flashings shall extend a minimum of 8" above the roof surface, prior to written approval from Carlisle is required for lower heights of flashing.
3. Pre-fabricated accessories must be utilized, where applicable.
4. Project details must be reviewed by Carlisle, preferably prior to bid, and a written approval must be obtained. As a warranty prerequisite, the approval shall be included as part of the project submittals along with the Request for Warranty form that is required for project approval.
5. The use of the **Sure-Seal/Sure-White Pressure-Sensitive (Cured) Cover Strip is not permitted** to flash metal flanges of edge metal fascia systems. Refer to Details for further information.
6. Only Carlisle supplied Sheet Metal and Edging is to be used on all projects, unless prior authorization from Carlisle has been obtained.
7. Carlisle Termination Bar is required in locations where a compression bar termination has been specified. The Termination Bar must be used in conjunction with new or existing counterflashing.
8. Where new or existing counterflashing is used, Carlisle's Termination Bar must be used as the primary termination.
9. Certain metal accessories by others may be permitted upon Carlisle acceptance for wind speed coverage less than 72 mph.

H. Assembly Specific Details

Adhered

Carlisle SecurEdge 200 – Projects with 25 and 30 Year Warranties	A-1A.1
Membrane Splice (25/30 Year Warranties)	A-2

Ballasted

Membrane Splice (25/30 Year Warranties)	B-2
---	-----

Mechanically Fastened

Membrane Securement – Option 1 (25/30 Year Warranties)	MF-2.1
Membrane Securement with Pressure-Sensitive RUSS – Option 2 (25/30 Year Warranties)	MF-2.2
Membrane Splice (25/30 Year Warranties)	MF-2D
SecureTAPE Splice Intersection (25/30 Year Warranties)	MF-2E

Metal Edges

Carlisle SecurEdge 300 (25/30 Year Warranties)	U-1F
--	------

Membrane Splices

SecurTape Splice Intersection (25/30 Year Warranties)	U-2D
---	------

Pipe Flashing

Pre-Molded Pressure-Sensitive Pipe Seal with 90-mil Membrane or 25/30 Year Warranties	U-8A.1
Field Fabricated Pipe / Structural Steel Tube Flashing for 25/30 Year Warranties	U-8B.1

Inside / Outside Corners

Inside Corner Flashing for Projects with 90-mil Membrane or 25 & 30 Year Warranties.....	U-15D.1
Outside Corner Flashing for Projects with 90-mil Membrane or 25 & 30 Year Warranties	U-15H

CAUTION

WHEN A WARRANTY WIND SPEED GREATER THAN 90 MPH IS SPECIFIED, CARLISLE FASTENERS AND SEAM FASTENING PLATES SHALL NOT EXCEED 6" (152mm) ON CENTER.

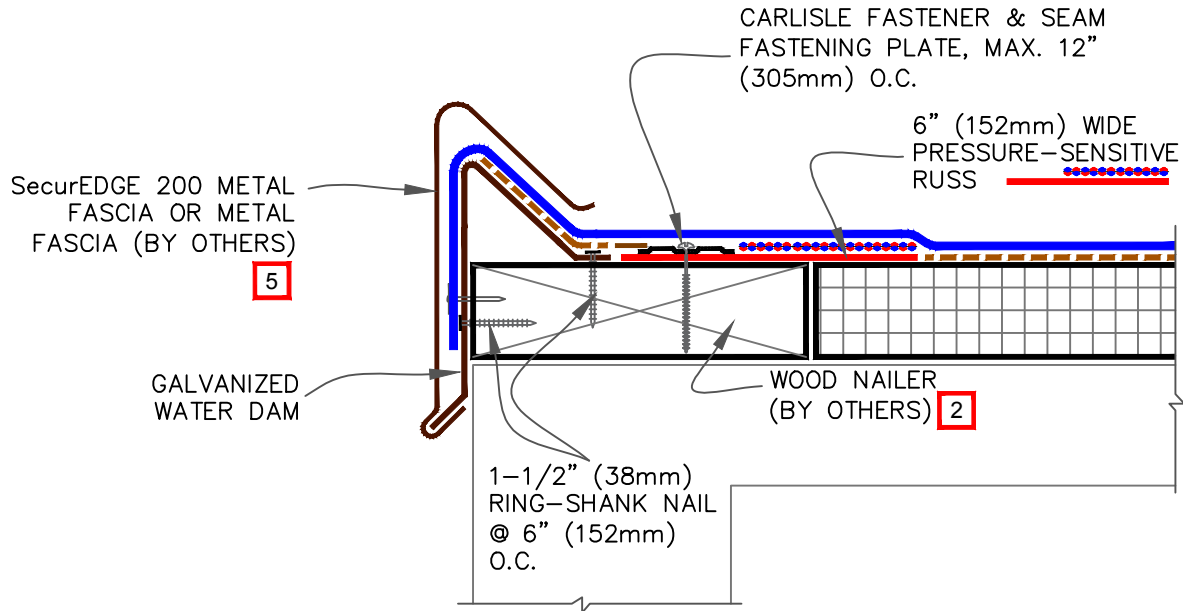

NOTES:

1. REFER TO [SecurEdge 200 INSTALLATION INSTRUCTION MANUAL](#) FOR STEP-BY-STEP INSTALLATION PROCEDURES.
2. WOOD NAILER MUST EXTEND PAST TOTAL WIDTH OF GRAVEL STOP DECK FLANGE.
3. APPLY EPDM PRIMER TO THE MEMBRANE SURFACE PRIOR TO INSTALLING PRESSURE-SENSITIVE ELASTOFORM FLASHING.
4. FIELD SPLICES AT THE ANGLE CHANGE SHALL BE OVERLAID WITH TWO LAYERS OF PRESSURE-SENSITIVE ELASTOFORM FLASHING. THE BOTTOM LAYER SHALL BE 6" (152mm) WIDE COVERED WITH A 12" WIDE TOP LAYER (305mm). BOTH LAYERS SHALL BE CENTERED AND SEALED WITH CONTINUOUS LAP SEALANT.
5. WHEN METAL FASCIA BY OTHERS IS USED, FASTENER TYPE AND FASTENING FREQUENCY SHALL BE RECOMMENDED BY METAL EDGE MANUFACTURER.

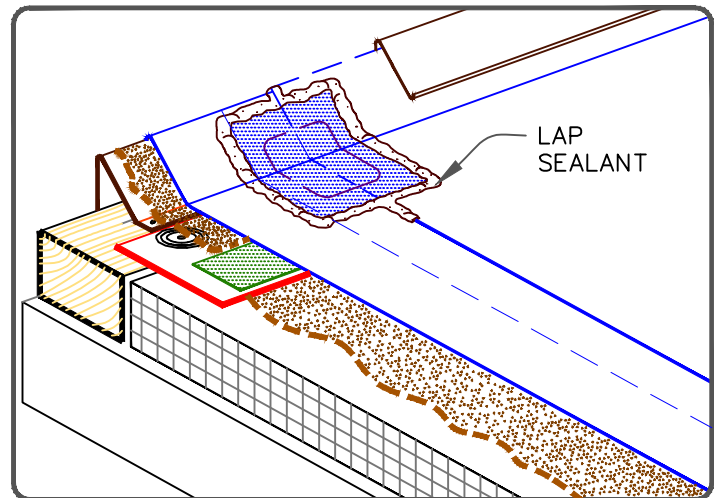

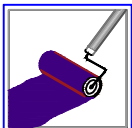
	<p>CARLISLE SecurEDGE 200- PROJECTS WITH 25 AND 30-YEAR WARRANTIES</p> <p>For additional information, refer to Specifications</p>	 <p>DETAIL NO. A-1A.1 ADHERED EPDM</p>
--	--	--

OPTION 1

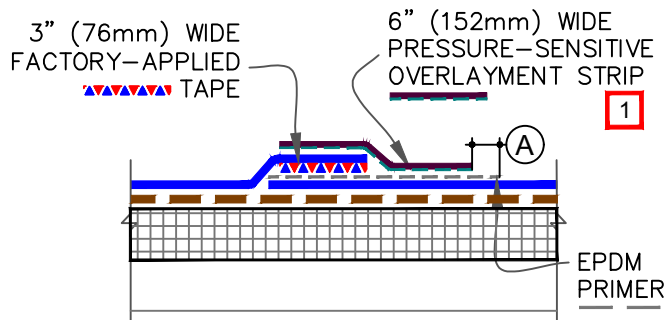

OPTION 2

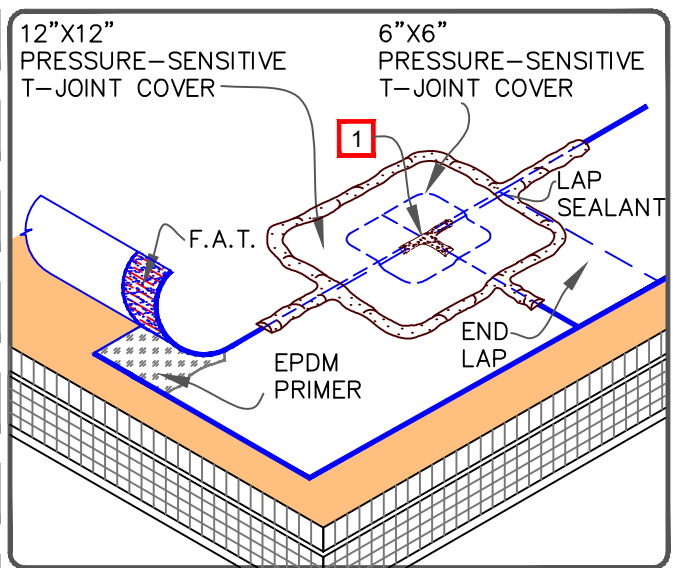
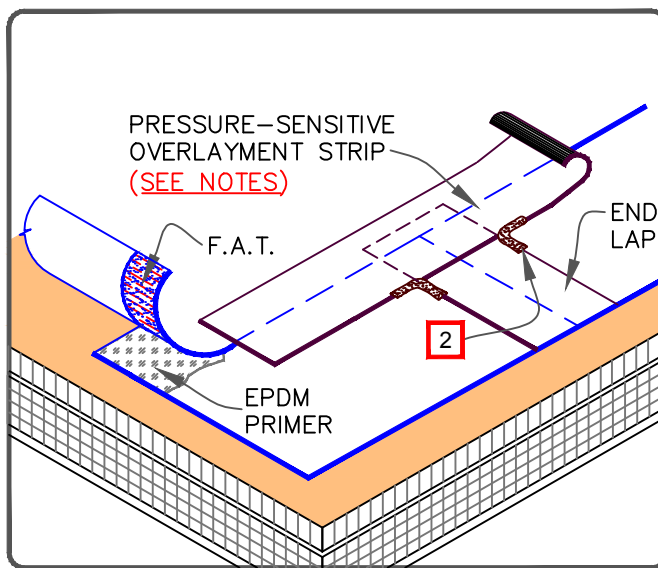
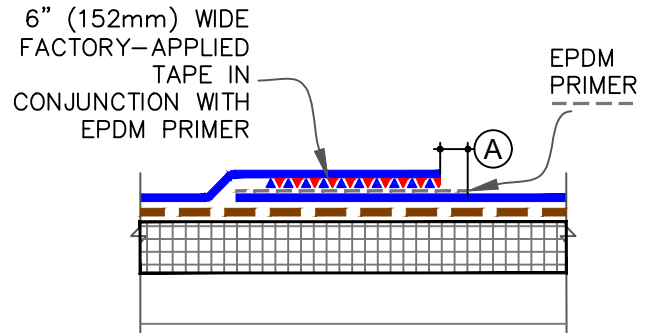

NOTES:

1. TAPE SPLICES MAY BE A MINIMUM 3" (76mm) WIDE FACTORY APPLIED TAPE (FAT). IN ADDITION, OVERLAY THE ENTIRE FIELD SPLICE WITH A CONTINUOUS 6" (152mm) WIDE PRESSURE-SENSITIVE OVERLAYMENT STRIP.
2. APPLY LAP SEALANT AT ALL INTERSECTIONS BETWEEN PRESSURE-SENSITIVE OVERLAYMENT STRIP.

NOTE:

1. APPLY LAP SEALANT ALONG THE LEADING EDGE OF THE MEMBRANE SPLICE COVERING 1/2" (13mm) IN ALL DIRECTIONS FROM THE SPLICE INTERSECTION AND OVERLAY WITH A 6"X6" (152X152mm) T-JOINT COVER. A SECOND LAYER OF 12"X12" (305X305mm) PRESSURE-SENSITIVE T-JOINT COVER IS REQUIRED.

DIMENSION	mm
(A) 1/8" TO 1/2"	3 TO 13mm

F.A.T. (FACTORY APPLIED SecurTAPE)

REV. 1/17

	→ EPDM
	→ BONDING ADHESIVE
	→ APPROVED SUBSTRATE
	→ SEE NOTE(S)

**EPDM MEMBRANE SPLICES
(25 / 30 YEAR WARRANTIES)**

For additional information, refer to Specifications

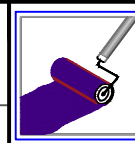

DETAIL NO.
A-2
ADHERED EPDM

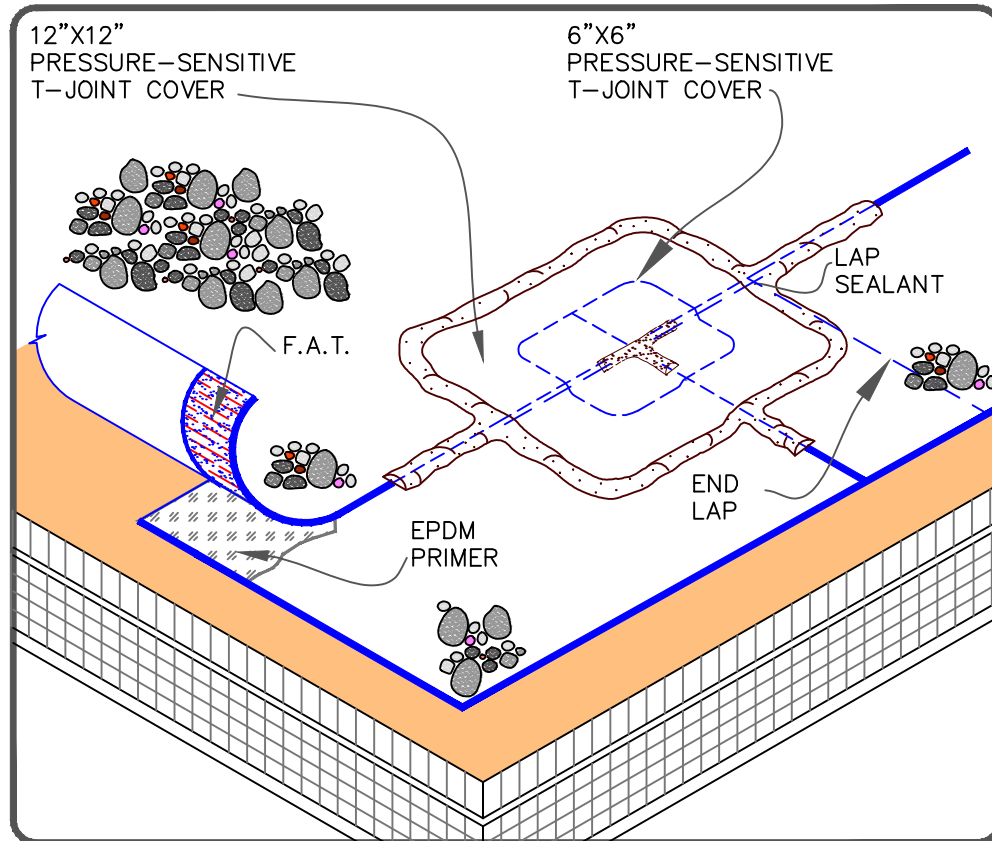
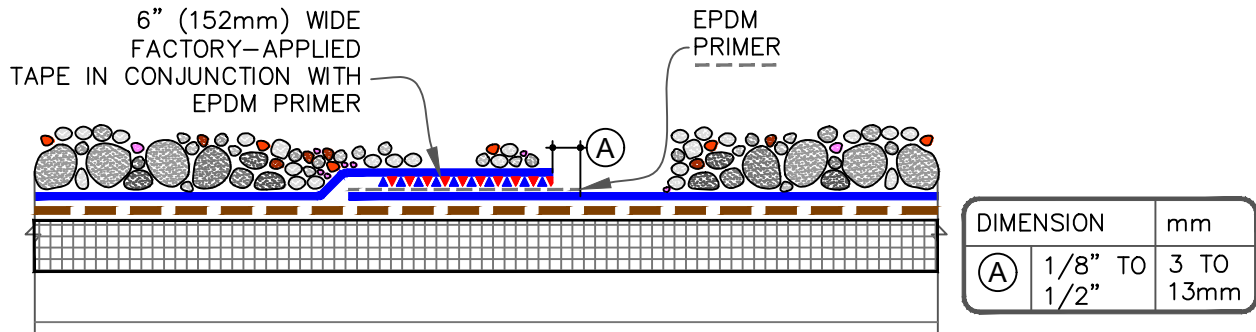

NOTES:

1. ALL SPLICE INTERSECTIONS MUST BE OVERLAID WITH TWO LAYERS OF PRESSURE-SENSITIVE ELASTOFORM FLASHING.
2. APPLY LAP SEALANT ALONG THE LEADING EDGE OF THE MEMBRANE SPLICE COVERING 1/2" (13mm) IN ALL DIRECTIONS FROM THE SPLICE INTERSECTION AND OVERLAY WITH A 6"X6" (152X152mm) T-JOINT COVER. A SECOND LAYER OF 12"X12" (305X305mm) PRESSURE-SENSITIVE T-JOINT COVER IS REQUIRED.
3. BOTH LAYERS SHALL BE CENTERED OVER THE SPLICE INTERSECTION AND SEALED WITH CONTINUOUS LAP SEALANT.

REV. 1/17

	<p>MEMBRANE SPLICE (25 / 30 YEAR WARRANTIES)</p> <p>For additional information, refer to Specifications</p>	<p>DETAIL NO. B-2</p> <p>BALLASTED EPDM</p>
--	---	--

GUIDELINES FOR ROOF PERIMETER ZONES FOR MECHANICALLY ATTACHED ROOF SYSTEM

PERIMETER ZONES

SPLIT LEVEL ROOFS

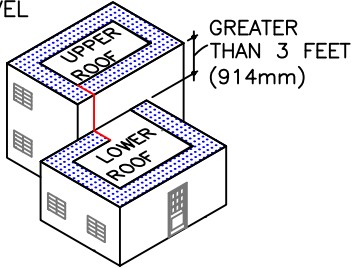

SPLIT LEVEL ROOFS

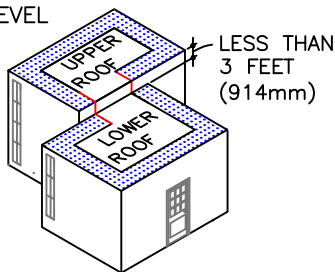

CANOPY ROOF

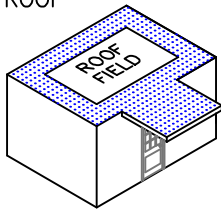

INSTALL PERIMETER SHEETS OVER THE ENTIRE OVERHANG (PROJECTION ROOF) AREA, EXTENDING ONTO THE MAIN ROOF DECK WHEN AT THE SAME LEVEL AS SHOWN.

LARGE OPENINGS OR LOADING DOCKS

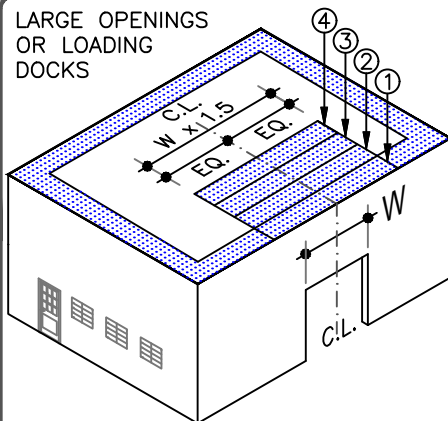

4 PERIMETER SHEETS CENTERED OVER LARGE OPENINGS

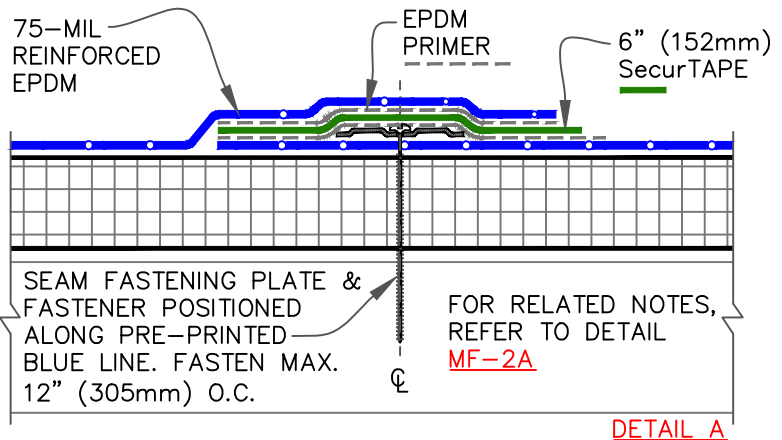
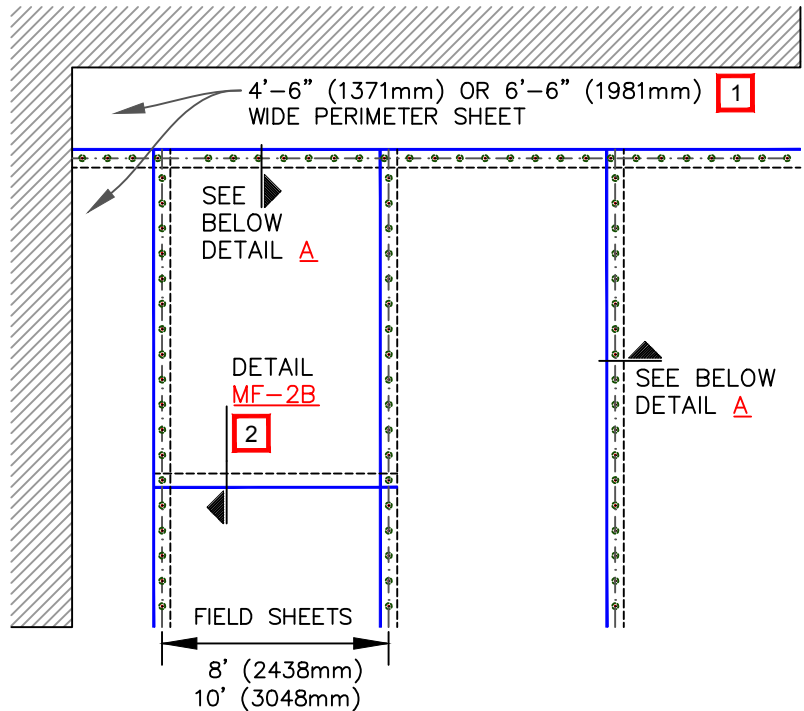

NOTES:

1. REFER TO CARLISLE SPECIFICATIONS FOR REQUIRED NUMBER OF PERIMETER SHEETS, SHEET WIDTH AND MEMBRANE FASTENING DENSITY.
2. END LAPS DO NOT REQUIRE MECHANICAL FASTENING AND SHALL BE SPLICED USING EITHER 3" (76mm) OR 6" (152mm) WIDE SecurTAPE. REFER TO DETAIL MF-2B.
3. HP FASTENERS AND POLYMER SEAM PLATES ARE REQUIRED OVER STEEL DECKS.

REV. 1/17

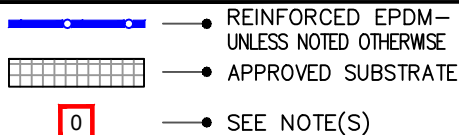

MEMBRANE SECUREMENT - OPTION 1 (25 / 30) YEAR WARRANTIES

For additional information, refer to Specifications

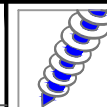

DETAIL NO.

MF-2.1

MECHANICALLY FASTENED

GUIDELINES FOR ROOF PERIMETER ZONES FOR MECHANICALLY ATTACHED ROOF SYSTEM

 PERIMETER ZONES

SPLIT LEVEL ROOFS

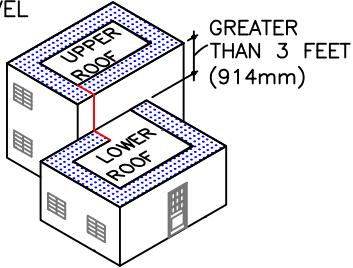

SPLIT LEVEL ROOFS

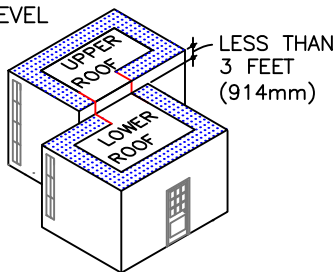

CANOPY ROOF

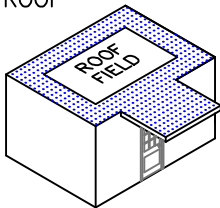

INSTALL PERIMETER SHEETS OVER THE ENTIRE OVERHANG (PROJECTION ROOF) AREA, EXTENDING ONTO THE MAIN ROOF DECK WHEN AT THE SAME LEVEL AS SHOWN.

LARGE OPENINGS OR LOADING DOCKS

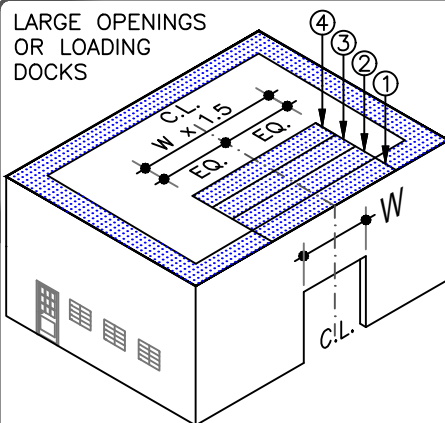

4 PERIMETER SHEETS CENTERED OVER LARGE OPENINGS

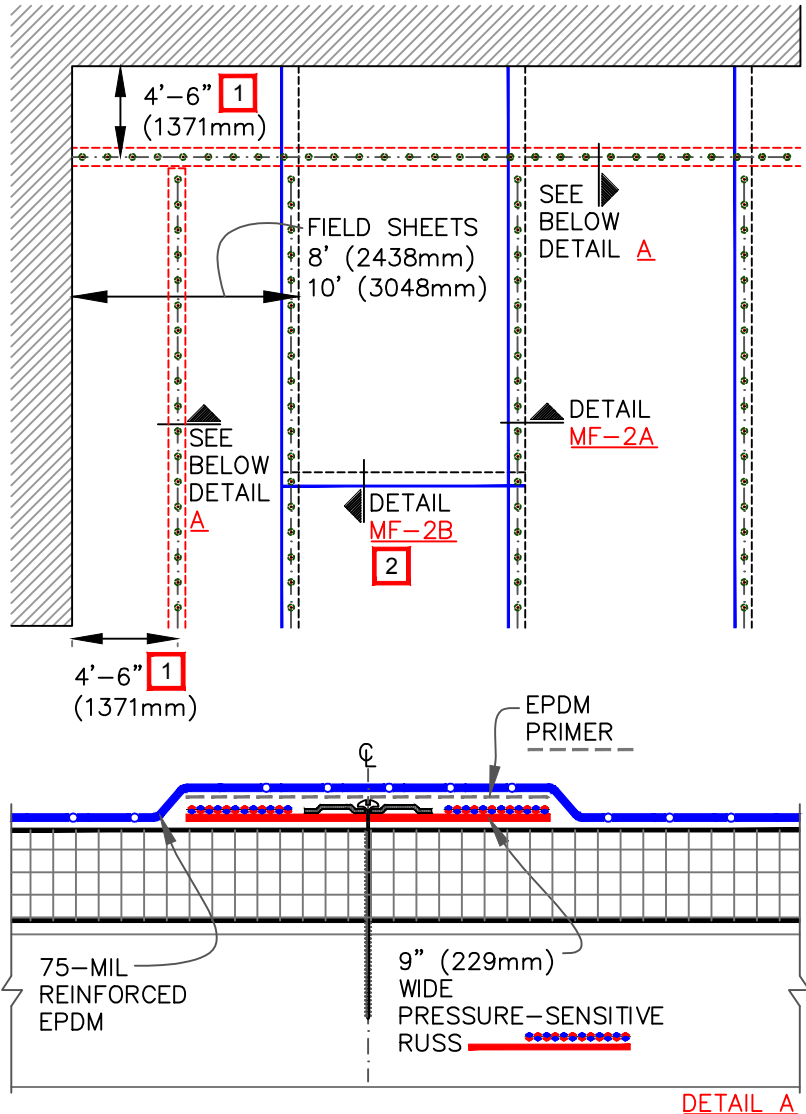

NOTES:

1. REFER TO CARLISLE SPECIFICATIONS FOR REQUIRED NUMBER OF PERIMETER SHEETS, SHEET WIDTH AND MEMBRANE FASTENING DENSITY.
2. END LAPS DO NOT REQUIRE MECHANICAL FASTENING AND SHALL BE SPLICED USING EITHER 3" (76mm) OR 6" (152mm) WIDE SecurTAPE. REFER TO DETAIL [MF-2B](#).
3. EPDM PRIMER MUST BE APPLIED TO THE BACK SIDE OF MEMBRANE SURFACE PRIOR TO ADHERING MEMBRANE TO PRESSURE-SENSITIVE RUSS..
4. HP FASTENERS AND POLYMER SEAM PLATES ARE REQUIRED OVER STEEL DECKS.

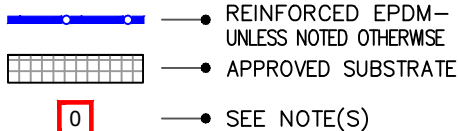

MEMBRANE SECUREMENT WITH PRESSURE-SENSITIVE RUSS - OPTION 2 (25 / 30 YEAR WARRANTIES)

For additional information, refer to Specifications



FIELD APPLIED SecurTAPE

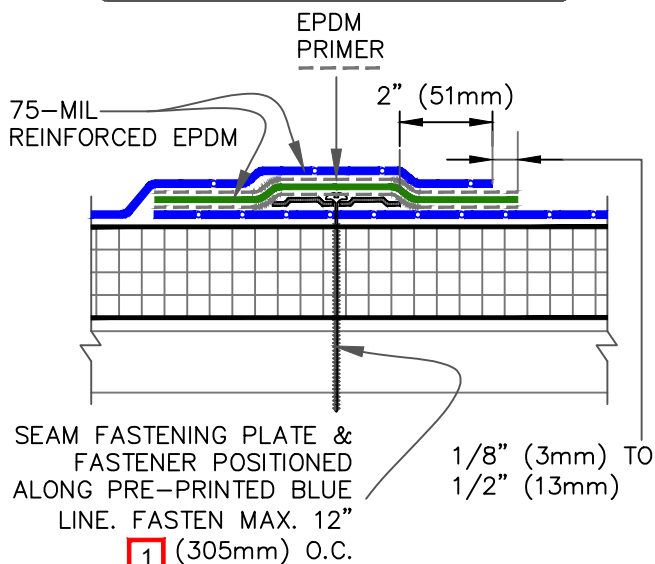

FACTORY APPLIED SecurTAPE

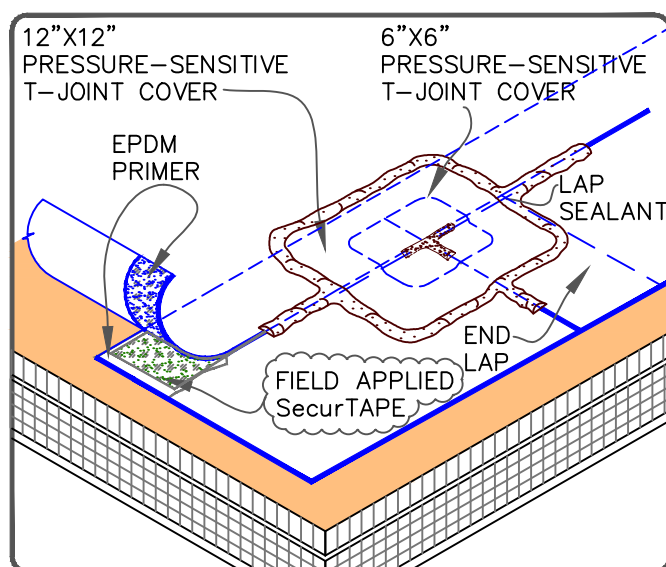
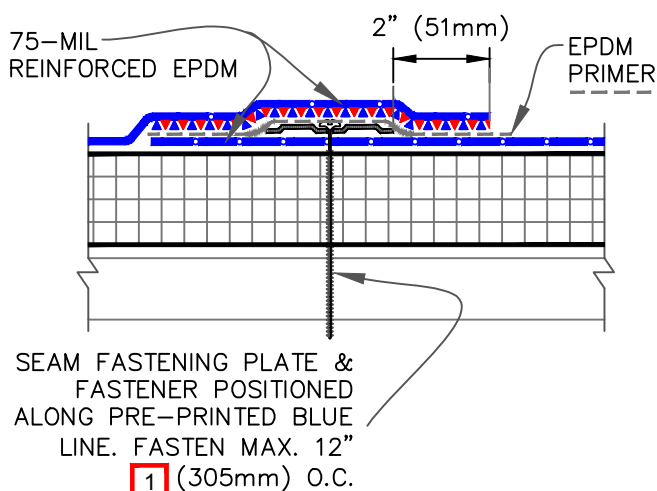

FIELD APPLIED SecurTAPE

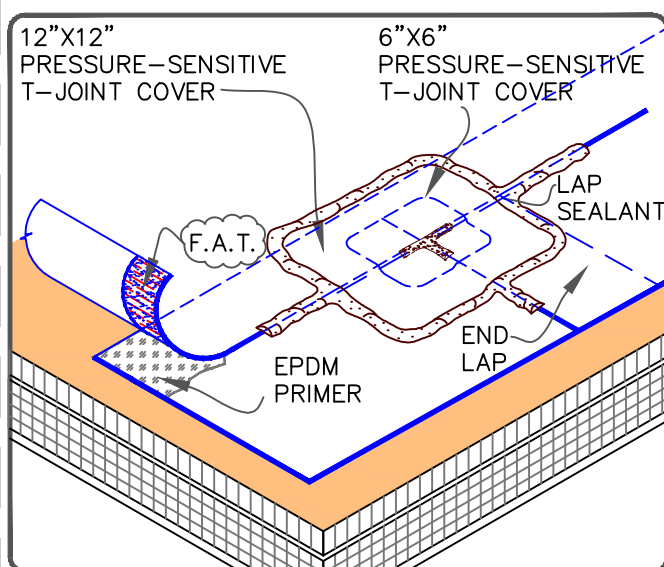

F.A.T. (FACTORY APPLIED SecurTAPE)

NOTES:

1. FIELD APPLIED SecurTAPE IS TO BE OVERLAPPED A MINIMUM OF 1" (25mm) AT THE ENDS OF EACH CUT PIECE. APPLY LAP SEALANT AT TAPE OVERLAPS 1/2" (13mm) IN ALL DIRECTIONS AS SHOWN.
2. ALL SPLICE INTERSECTIONS MUST BE OVERLAID WITH TWO LAYERS OF PRESSURE-SENSITIVE ELASTOMER FLASHING. BOTH LAYERS SHALL BE CENTERED OVER THE SPLICE INTERSECTION AND SEALED WITH CONTINUOUS LAP SEALANT.
3. END LAPS SHALL BE SPLICED USING 6" (152mm) WIDE SecurTAPE.
4. LAP SEALANT IS REQUIRED ON CUT EDGES OF REINFORCED EPDM MEMBRANE.

REV. 1/17

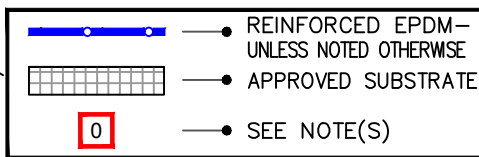

**MEMBRANE SPLICE
(25 / 30 YEAR WARRANTIES)**

For additional information, refer to Specifications

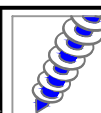

DETAIL NO.

MF-2D

MECHANICALLY FASTENED

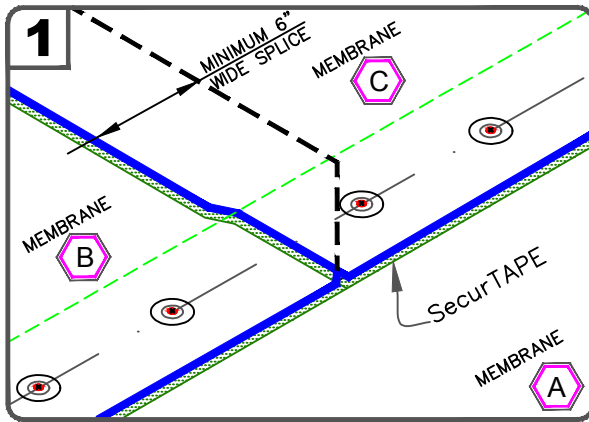

POSITION MEMBRANE TO ALLOW AN APPROXIMATE 3" (76mm) OVERLAP. MARK THE BOTTOM SHEET WITH AN INDELIBLE MARKER 1/2" (13mm) FROM THE EDGE OF THE TOP SHEET AS SHOWN. THE PRE-MARKED LINE ON THE MEMBRANE EDGE CAN ALSO BE USED AS A GUIDE.

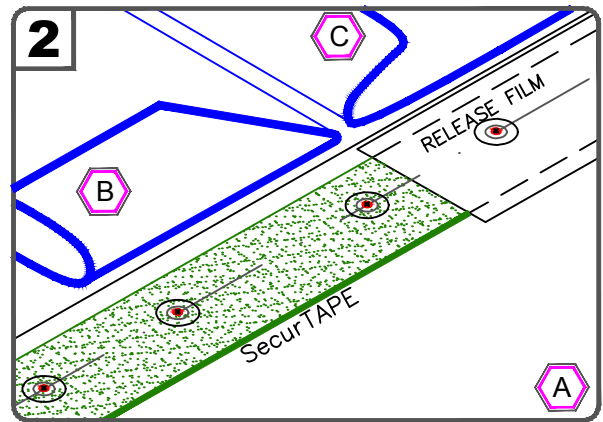

FOLD SHEETS BACK AS SHOWN. APPLY EPDM PRIMER TO THE SPLICE AREA ON BOTH SURFACES AND ALLOW TO PROPERLY DRY. APPLY SecurTAPE WITH RELEASE FILM ALIGNED WITH MARKER LINE.

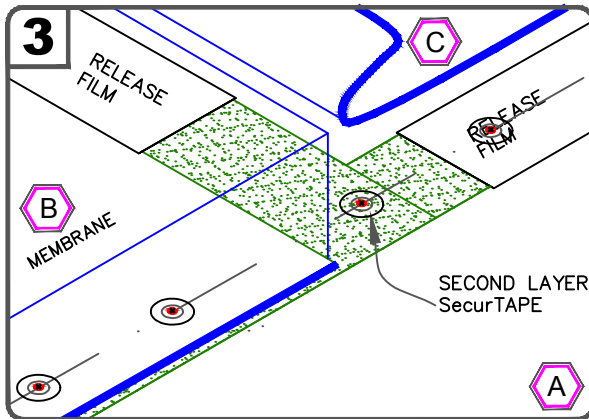

SPLICE SHEET B TO SHEET A AND APPLY SECOND PIECE OF SecurTAPE BETWEEN SHEET B AND C. TRIM RELEASE FILM AS SHOWN.

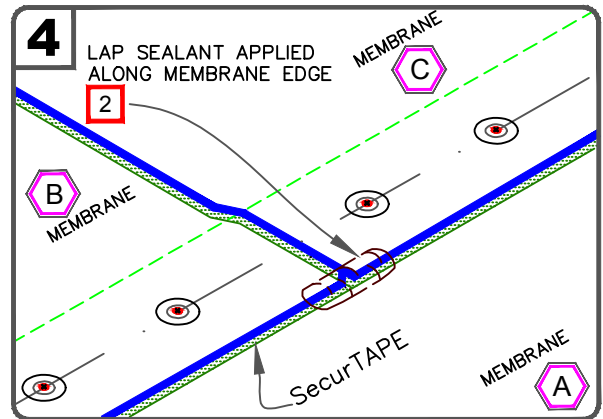

SPLICE SHEET C TO SHEET A AND B, PRESS TOP SHEET ONTO BOTTOM SHEET USING HAND PRESSURE TOWARDS THE OUTER EDGE OF THE SPLICE AND ROLL THE SPLICE AREA WITH A 2" (51mm) WIDE STEEL ROLLER.

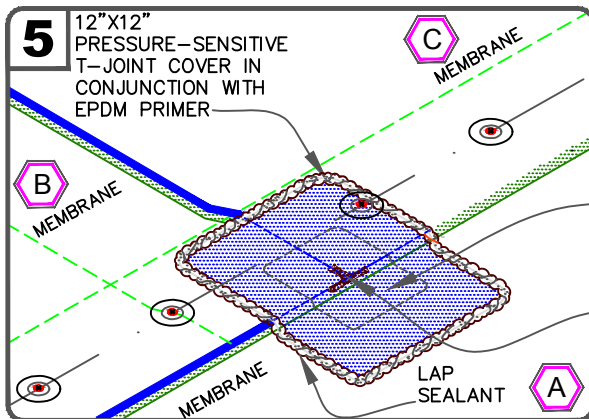

APPLY 6"x6" PRESSURE-SENSITIVE T-JOINT COVER AND 12"x12" PRESSURE-SENSITIVE T-JOINT COVER CENTERED OVER THE INTERSECTING POINT OF THE LEADING EDGES OF THE FIELD SPLICE INTERSECTION AS SHOWN.

6"x6" PRESSURE-SENSITIVE T-JOINT COVER IN CONJUNCTION WITH EPDM PRIMER
LAP SEALANT UNDER THE PATCH

NOTES:

1. APPLY LAP SEALANT AT CUT EDGES OF REINFORCED MEMBRANE.
2. APPLY LAP SEALANT ALONG THE EDGES OF THE MEMBRANE SPLICE COVERING THE EXPOSED SPLICE TPAE 1/2" (13mm) IN EACH DIRECTION FROM THE SPLICE INTERSECTION.

REV. 1/17

	<ul style="list-style-type: none"> ● REINFORCED EPDM—UNLESS NOTED OTHERWISE ● APPROVED SUBSTRATE ● SEE NOTE(S)
--	---

SecurTAPE SPLICE INTERSECTION (25 / 30 YEAR WARRANTIES)

For additional information, refer to Specifications

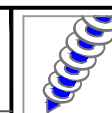

DETAIL NO.

MF-2E



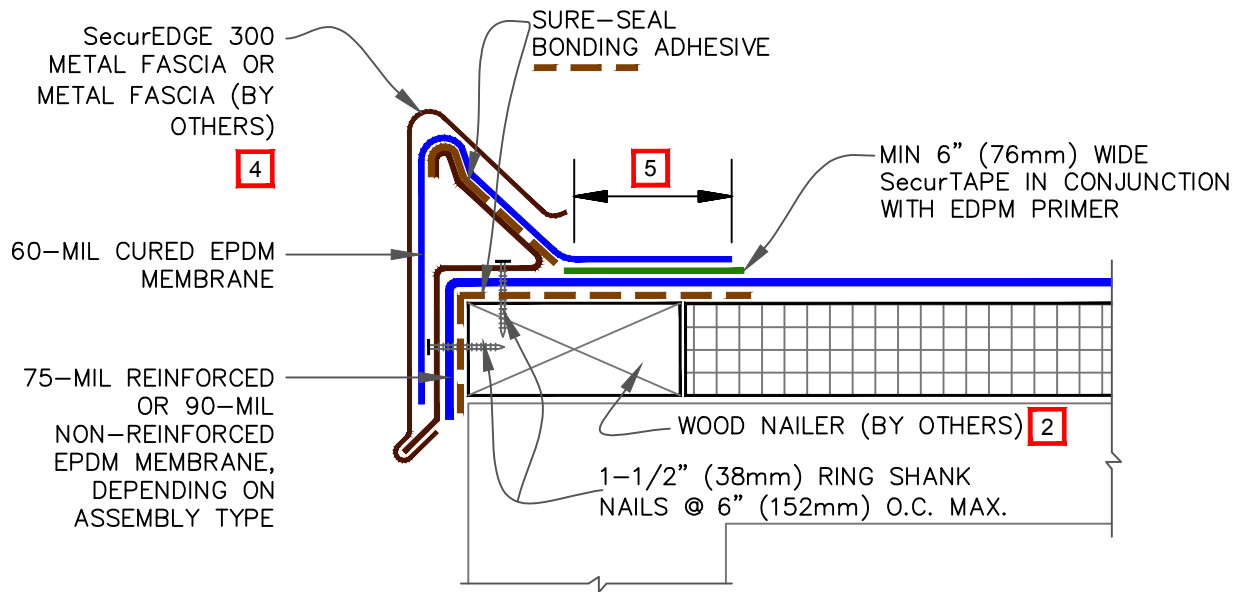

MECHANICALLY FASTENED

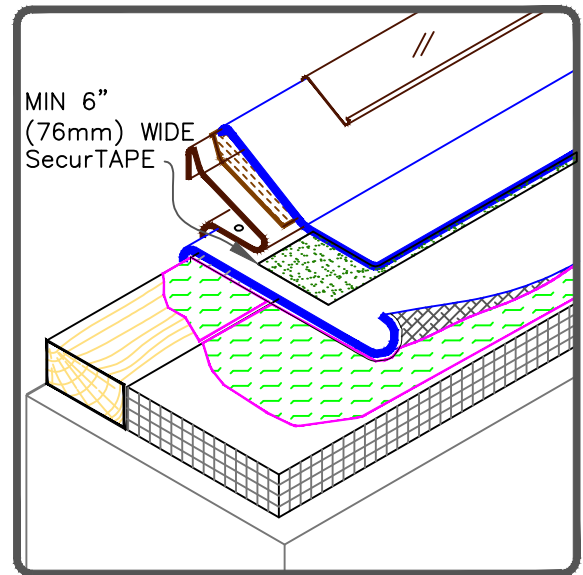

NOTES:

1. REFER TO [SecurEdge 300 INSTALLATION INSTRUCTION MANUAL](#) FOR STEP-BY-STEP INSTALLATION PROCEDURES.
2. WOOD NAILER MUST EXTEND PAST TOTAL WIDTH OF GRAVEL STOP DECK FLANGE.
3. PRESSURE-SENSITIVE T-JOINT COVER OR 6" (152mm) WIDE PRESSURE-SENSITIVE FLASHING, IN CONJUNCTION WITH EPDM PRIMER, MUST BE CENTERED OVER EPDM FIELD SPLICES AT THE ANGLE CHANGE. FIELD SPLICES SHALL BE OVERLAID WITH TWO LAYERS OF PRESSURE-SENSITIVE ELASTOFORM FLASHING. THE BOTTOM LAYER SHALL BE 6" (152mm) WIDE COVERED WITH A 12" WIDE TOP LAYER (305mm). BOTH LAYERS SHALL BE CENTERED AND SEALED WITH CONTINUOUS LAP SEALANT.
4. WHEN METAL FASCIA BY OTHERS IS USED, FASTENER TYPE AND FASTENING FREQUENCY SHALL BE RECOMMENDED BY METAL EDGE MANUFACTURER.
5. AN AIR/VAPOR BARRIER SHALL BE USED WHEN REQUIRED AND MUST BE SEALED AROUND PERIMETER AND ROOF PENETRATIONS. WHEN NOT SPECIFIED, THE ROOF MEMBRANE SHALL BE ADHERED OVER PERIMETER WOOD NAILER ALONG EDGES TO PREVENT AIR INFILTRATION ALONG EDGING, REGARDLESS OF ASSEMBLY TYPE (BALLASTED, ADHERED AND MECHANICALLY FASTENED).



 —• EPDM  —• APPROVED SUBSTRATE  —• SEE NOTE(S)	CARLISLE SecurEdge 300 (25 / 30 YEAR WARRANTIES) For additional information, refer to Specifications	 <div> DETAIL NO. U-1F </div> THERMOSET UNIVERSAL
--	--	--

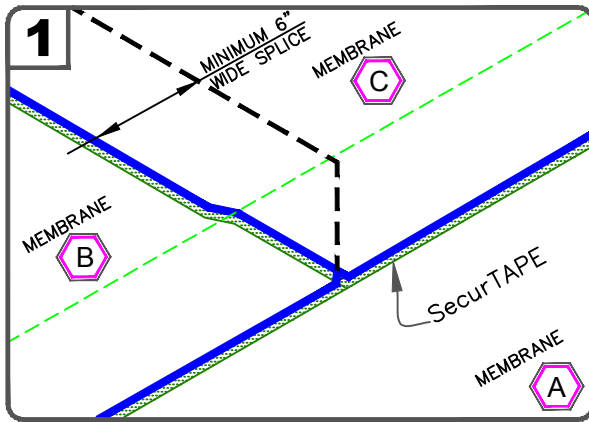

POSITION MEMBRANE TO ALLOW AN APPROXIMATE 3" (76mm) OVERLAP. MARK THE BOTTOM SHEET WITH AN INDELIBLE MARKER 1/2" (13mm) FROM THE EDGE OF THE TOP SHEET AS SHOWN. THE PRE-MARKED LINE ON THE MEMBRANE EDGE CAN ALSO BE USED AS A GUIDE.

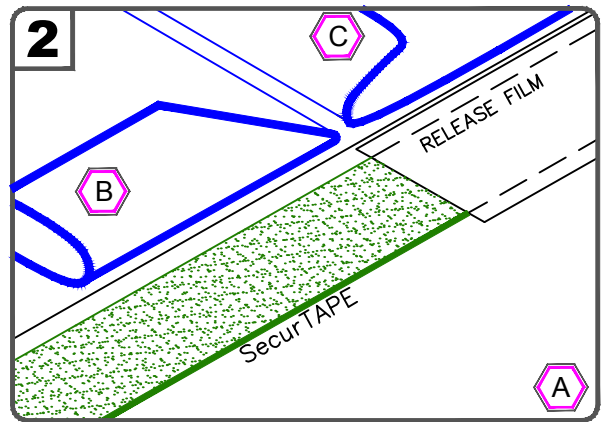

FOLD SHEETS BACK AS SHOWN. APPLY EPDM PRIMER TO THE SPLICE AREA ON BOTH SURFACES AND ALLOW TO PROPERLY DRY. APPLY SecurTAPE WITH RELEASE FILM ALIGNED WITH MARKER LINE.

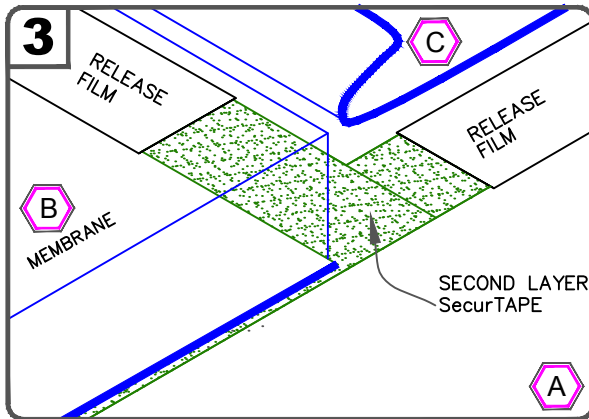

SPLICE SHEET B TO SHEET A AND APPLY SECOND PIECE OF SecurTAPE BETWEEN SHEET B AND C. TRIM RELEASE FILM AS SHOWN.

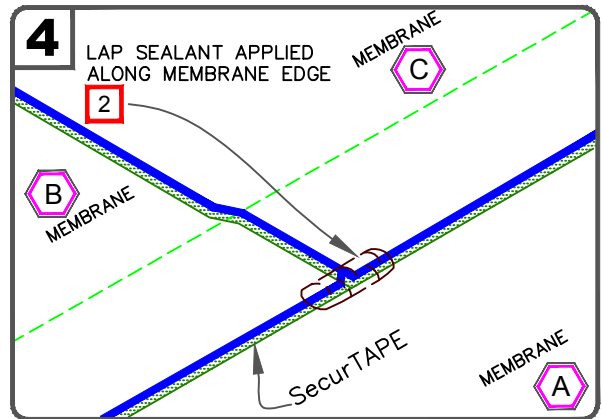

SPLICE SHEET C TO SHEET A AND B, PRESS TOP SHEET ONTO BOTTOM SHEET USING HAND PRESSURE TOWARDS THE OUTER EDGE OF THE SPLICE AND ROLL THE SPLICE AREA WITH A 2" (51mm) WIDE STEEL ROLLER.

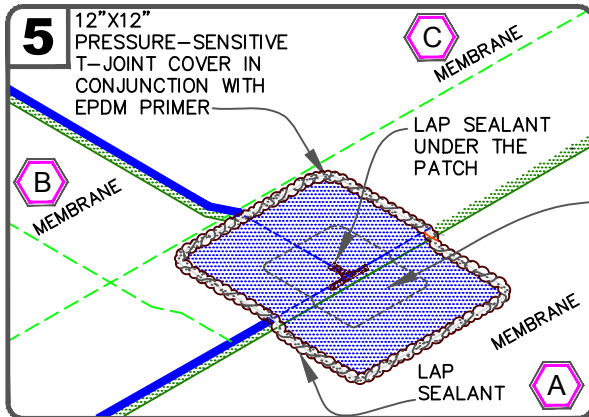

APPLY 6"x6" PRESSURE-SENSITIVE T-JOINT COVER AND 12"x12" PRESSURE-SENSITIVE T-JOINT COVER CENTERED OVER THE INTERSECTING POINT OF THE LEADING EDGES OF THE FIELD SPLICE INTERSECTION AS SHOWN.

6"x6" PRESSURE-SENSITIVE T-JOINT COVER IN CONJUNCTION WITH EPDM PRIMER

NOTES:

1. APPLY LAP SEALANT AT CUT EDGES OF REINFORCED MEMBRANE.
2. APPLY LAP SEALANT ALONG THE EDGES OF THE MEMBRANE SPLICE COVERING THE EXPOSED SPLICE TPAE 1/2" (13mm) IN EACH DIRECTION FROM THE SPLICE INTERSECTION.

REV. 1/17

	• EPDM
	• APPROVED SUBSTRATE
	• SEE NOTE(S)

SecurTAPE SPLICE INTERSECTION (25 / 30 YEAR WARRANTIES)

For additional information, refer to Specifications



DETAIL NO.

U-2D

THERMOSET UNIVERSAL

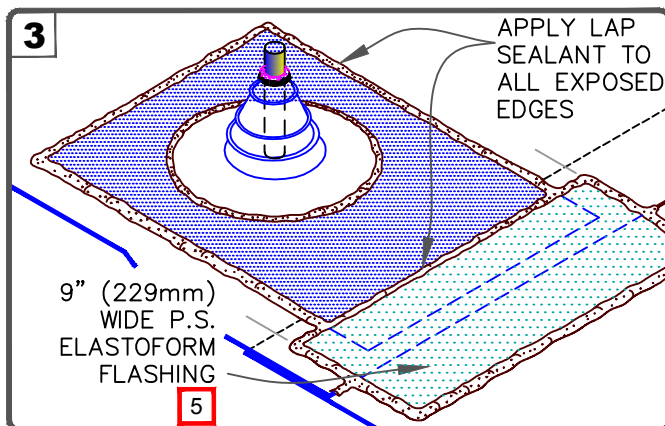
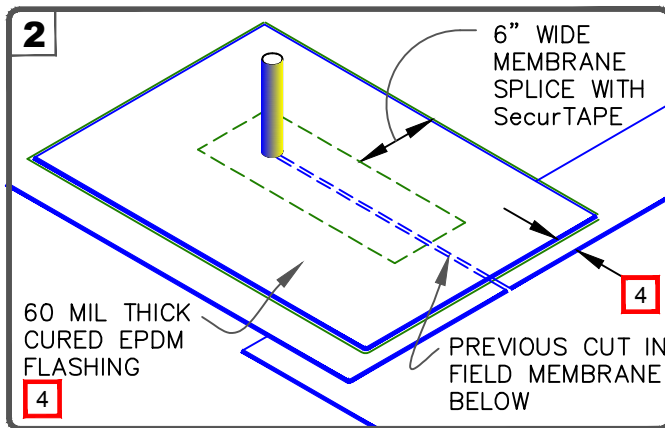
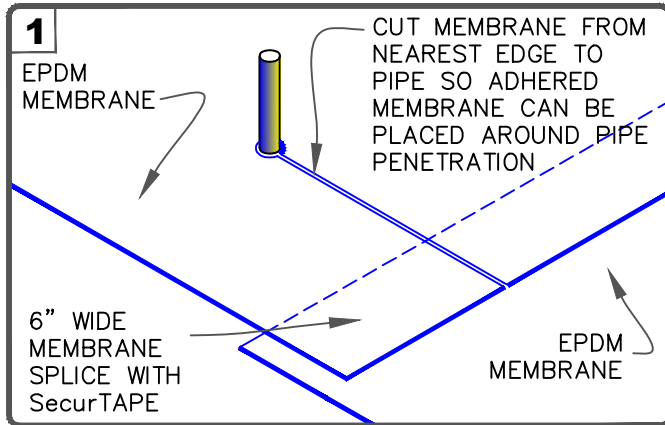

NOTES:

1. REMOVE ALL LEAD AND OTHER FLASHING BEFORE INSTALLING PRESSURE-SENSITIVE PIPE SEAL.
2. PIPE SEAL MUST HAVE INTACT RIB AT TOP EDGE, REGARDLESS OF PIPE DIAMETER.
3. DECK FLANGES OF THE MOLDED PIPE SEAL SHALL NOT BE OVERLAPPED, CUT OR APPLIED OVER ANY ANGLE CHANGE.
4. AT THE CUT IN THE FIELD MEMBRANE, 60-MIL THICK CURED EPDM FLASHING OVERLAY MUST EXTEND 3" (76mm) BEYOND THE MOLDED PIPE FLASHING FLANGE ON 3 SIDES AND WITHIN 1" (25mm) OF THE EDGE OF THE FIELD MEMBRANE, AS SHOWN.
5. CENTER 9" (229mm) WIDE PRESSURE-SENSITIVE ELASTOFORM FLASHING OVER THE MEMBRANE SPLICE EDGE AND EXTEND 3" (76mm) BEYOND THE MEMBRANE OVERLAY, AS SHOWN.
6. SEAL ALL EDGES WITH CONTINUOUS LAP SEALANT.

	<p>PRE-MOLDED PRESSURE-SENSITIVE PIPE SEAL WITH 90-MIL MEMBRANE OR 25 & 30-YEAR WARRANTIES</p> <p>For additional information, refer to Specifications</p>	<p>DETAIL NO.</p> <p>U-8A.1</p> <p>THERMOSET UNIVERSAL</p>
--	--	---

CAUTION

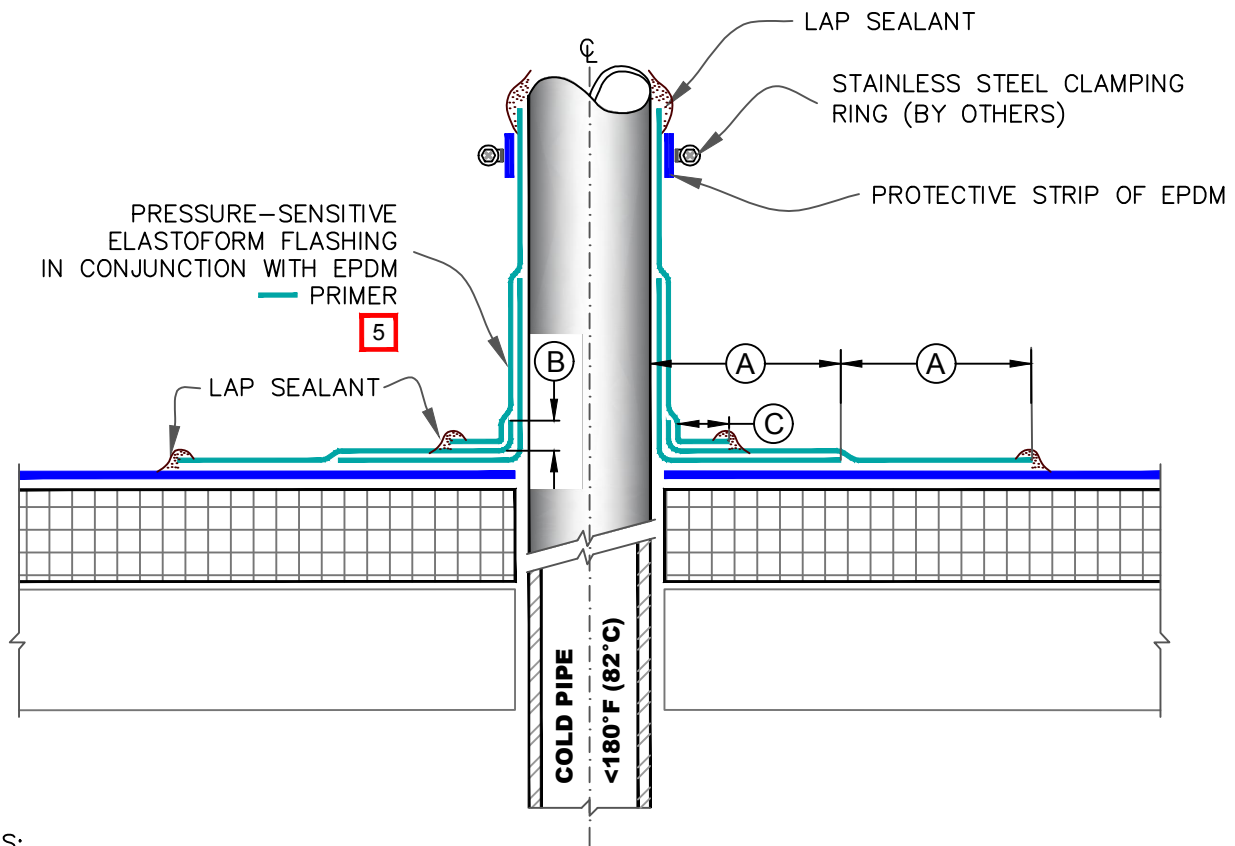

WHEN A PRE-MOLDED PIPE SEAL IS NOT FEASIBLE, PROJECTS WITH 25 & 30-YEAR WARRANTIES REQUIRE ALL ROUND PIPE PENETRATIONS & STRUCTURAL STEEL TUBING TO BE WRAPPED WITH THREE LAYERS OF PRESSURE-SENSITIVE ELASTOFORM FLASHING, TERMINATED WITH A STAINLESS STEEL CLAMPING RING & SEALED WITH CONTINUOUS LAP SEALANT (AS SHOWN).



NOTES:

1. REMOVE ALL LEAD AND OTHER FLASHING BEFORE INSTALLING FIELD-FABRICATED FLASHING.
2. TEMPERATURE OF PIPE PENETRATION MUST NOT EXCEED 180°F (82°C).
3. PIPE FLASHING MAY BE USED WITH SQUARE OR RECTANGULAR STRUCTURAL TUBING WITH ROUNDED CORNERS.
4. FOR STRUCTURAL STEEL TUBING GREATER THAN 12" (305mm) ACROSS, USE [DETAIL\(S\) U-5](#).
5. EPDM PRIMER MUST BE APPLIED TO THE MATING SURFACES PRIOR TO APPLYING PRESSURE-SENSITIVE ELASTOFORM FLASHING.
6. IN COLDER TEMPERATURES, A HEAT GUN MUST BE USED WHEN FORMING PRESSURE-SENSITIVE ELASTOFORM FLASHING.
7. ON MECHANICALLY FASTENED ROOFING SYSTEMS, ADDITIONAL MEMBRANE SECUREMENT IS REQUIRED. REFER TO [DETAIL MF-8B](#).
8. MEMBRANE SECUREMENT IS REQUIRED AROUND ALL ROUND PIPE PENETRATIONS GREATER THAN 18" (457mm) IN DIAMETER.



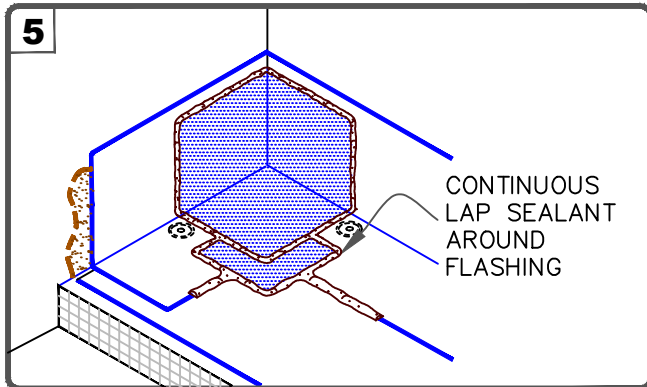
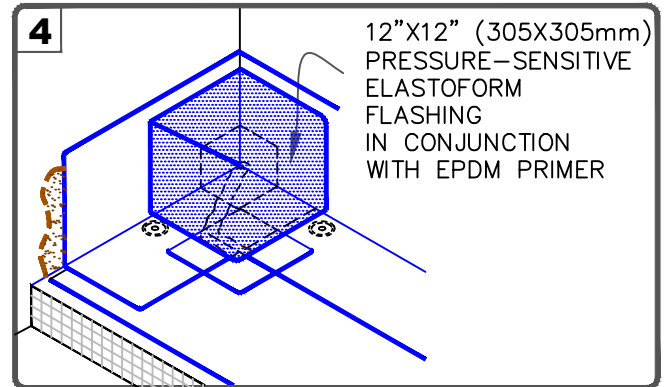
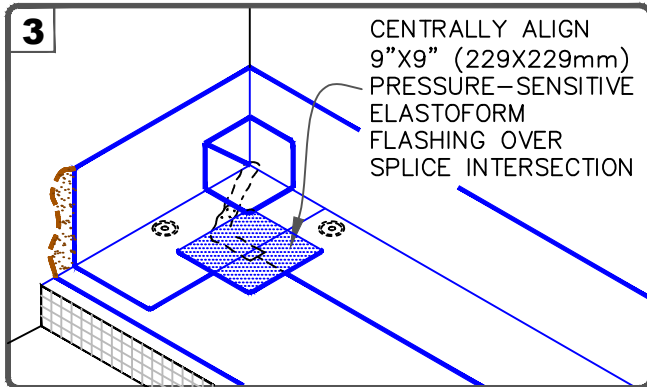
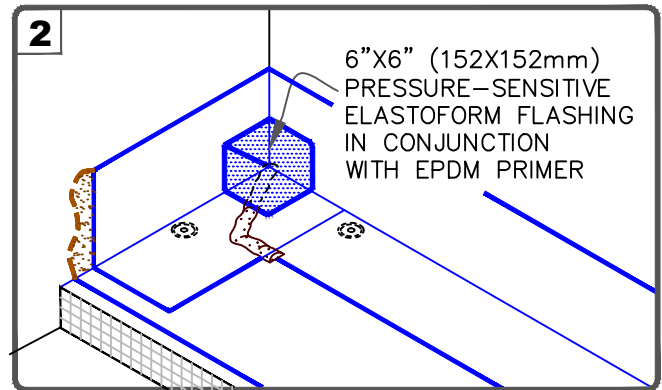
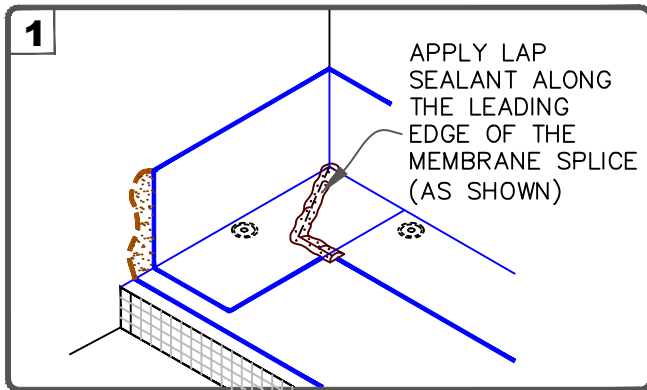

DIMENSIONS		mm	
(A)	3"	76	MIN.
(B)	1/2"	13	MIN.
(C)	1"	25	MIN.

	● EPDM	FIELD FABRICATED PIPE / STRUCTURAL STEEL TUBE FLASHING FOR 25/30 YEAR WARRANTIES		DETAIL NO.
	● APPROVED SUBSTRATE			U-8B.1
<div>0</div>	● SEE NOTE(S)			THERMOSET UNIVERSAL
For additional information, refer to Specifications				



NOTES:

- FOR PROJECTS WITH 25 AND 30-YEAR WARRANTIES OR WHEN USING 90-MIL MEMBRANE, ALL INSIDE CORNERS MUST BE overlaid with TWO LAYERS OF PRESSURE-SENSITIVE FLASHING. THE BOTTOM LAYER SHALL BE A 7"X9" (178mm X 229mm) PRESSURE-SENSITIVE PRE-CUT INSIDE/OUTSIDE CORNER OR A 6"X6" (152mm X 152mm) PRESSURE-SENSITIVE ELASTOFORM FLASHING PIECE COVERED WITH A 12"X12" TOP LAYER (305mm X 305mm) OF PRESSURE-SENSITIVE ELASTOFORM FLASHING. BOTH LAYERS SHALL BE CENTERED AND SEALED WITH CONTINUOUS LAP SEALANT.
- EPDM PRIMER MUST BE APPLIED TO ALL SPLICE AREAS AND FOR EACH LAYER OF PRESSURE-SENSITIVE FLASHING.

 —• EPDM  —• APPROVED SUBSTRATE  —• SEE NOTE(S)	INSIDE CORNER FLASHING FOR PROJECTS WITH 90-MIL MEMBRANE OR 25 & 30-YEAR WARRANTIES For additional information, refer to Specifications	 <div> DETAIL NO. U-15D.1 THERMOSET UNIVERSAL </div>
--	---	--

1

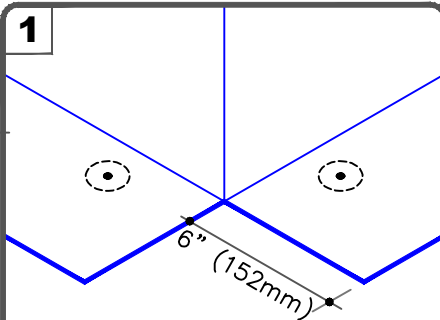

FASTEN MEMBRANE AND FLASH CURB OR WALL WITH CURED EPDM MEMBRANE FOLLOWING STANDARD PROCEDURES USING BONDING ADHESIVE AND SecurTAPE AT MEMBRANE SPLICE.

2

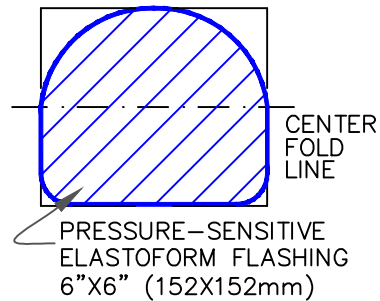

USE PRE-CUT T-JOINT COVERS OR CUT A 6"x6" (152X152mm) & 12"x12" (305X305mm) SECTION OF PRESSURE-SENSITIVE ELASTOFORM FLASHING AND ROUND CORNERS

3

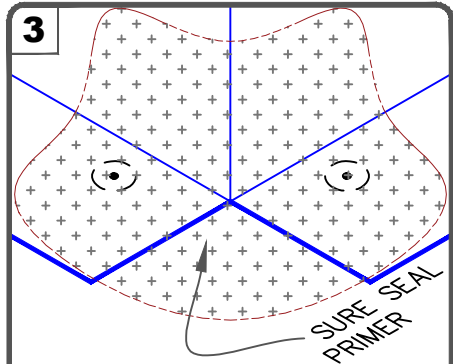

CLEAN THE DRY SPLICE AREA OF THE EPDM WITH EPDM PRIMER; APPLY LAP SEALANT 1/2" (13mm) MIN. FROM THE CURB AS SHOWN IN STEP 4.

4

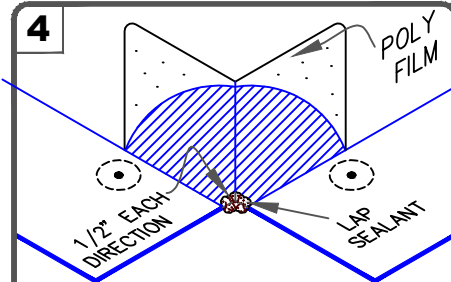

AFTER APPLYING LAP SEALANT, REMOVE & REPLACE POLY BACKING ON FLASHING. FOLD 6"x6" FLASHING IN HALF WITH ROUNDED PORTION TURNED UP. CENTER ON CORNER & FIRMLY PRESS AGAINST VERTICAL SURFACE

5

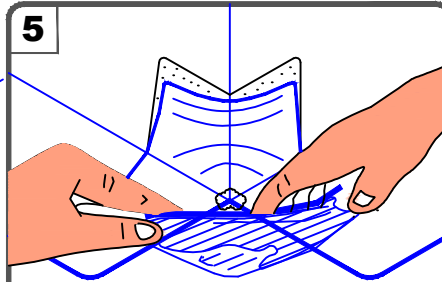

ROLL & CREASE FLASHING TIGHTLY INTO ANGLE CHANGE & FIRMLY ROLL FLASHING ONTO THE DECK MEMBRANE

USE HEAT GUN TO WARM THE FLASHING IN COLD WEATHER

6

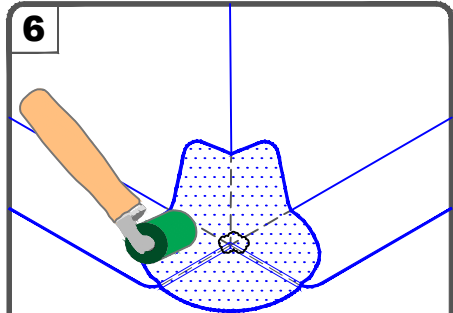

AFTER ADHERING, ROLL WITH A TWO INCH WIDE STEEL HAND ROLLER. PAY PARTICULAR ATTENTION TO THE STEP OFFS AND ANGLE CHANGES

7

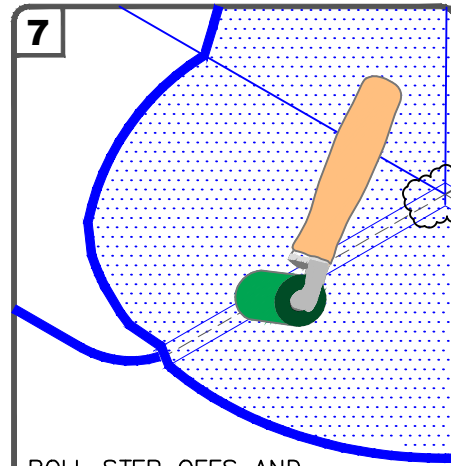

ROLL STEP OFFS AND ANGLE CHANGES

8

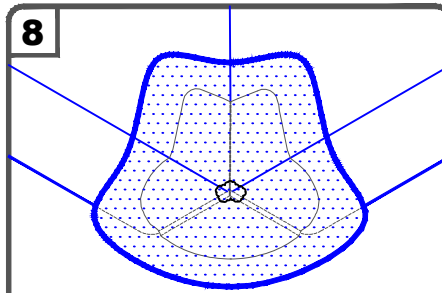

CLEAN THE SPLICE AREA WITH EPDM PRIMER. INSTALL THE 12"x12" SECTION OF PRESSURE-SENSITIVE ELASTOFORM FLASHING TO EXTEND A MINIMUM 2" BEYOND THE PREVIOUSLY APPLIED 6"x6" FLASHING (STEPS 4-6).

9

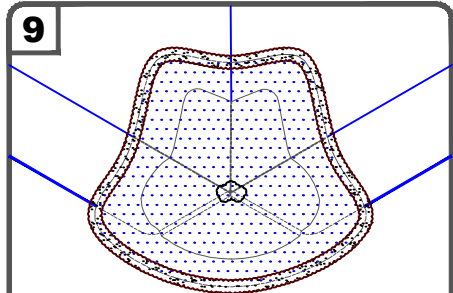

SEAL ALL EDGES WITH LAP SEALANT AS SHOWN

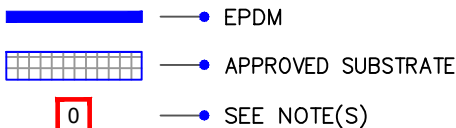

OUTSIDE CORNER FLASHING FOR PROJECTS WITH 90-MIL MEMBRANE OR 25 & 30-YEAR WARRANTIES

For additional information, refer to Specifications



DETAIL NO.

U-15H

THERMOSET UNIVERSAL

I. Other Applicable Details List

The following, currently published in Carlisle Manual, EPDM details can be incorporated for 25/30 Year Assemblies:

Ballasted

Sure-Seal Ballast Retaining Bar	B-1D
Deck Expansion Joint	B-3

Mechanically Fastened

Roof Drain with Sump	MF-6
Pressure-Sensitive Pipe Seal	MF-8A
Field Fabricated Pipe Seal	MF-8B
Ridge Membrane Attachment	MF-22

Metal Edges and Gravel Stops

SecurSeal Drip Edge Fascia – Projects with 90-mil Membrane or Warranties Greater than 20-Year	U-1A.1
Metal Bar Edge Termination	U-1C
Carlisle SecurEdge 2000 & 3000	U-1E

Membrane Splices

EPDM Membrane Splices – Projects with 90-mil Membrane or Warranties Greater than 20-Year	U-2A.1
EPDM Membrane Splices at Angle Change	U-2C

Expansion Joints

Deck-to-Deck Expansion Joint	U-3A
Deck-to-Wall Expansion Joint	U-3B
Shear/Expansion Cover	U-3C

Curb Flashing

Curb Flashing	U-5A
Pressure-Sensitive Curb Wrap	U-5B
New Self-Flashing Metal Curb	U-5C
Self-Flashing Curb	U-5D

Drains

Roof Drain	U-6A
Sure-Seal Add-on Drain	U-6B
Sure-Seal Insert Drain	U-6C
Insert Drain Through Deck	U-6D

Pipe Flashing

Field Fabricated Pipe / Structural Steel Tube Flashing	U-8B
Flexible Penetration	U-8C
Field Fabricated Hot Stack	U-8D

Terminations

Membrane Terminations, Page 1 of 2	U-9
Membrane Terminations, Page 2 of 2	U-9

Parapet / Curb Flashing

Parapet / Curb with Pressure-Sensitive RUSS (Vertical)	U-12A
Parapet / Curb with Pressure-Sensitive RUSS (Horizontal)	U-12B
Parapet / Curb with Separate Membrane Flashing	U-12C

Tie-Ins

Built-Up Roofing Tie-In over Steel Roof Deck	U-13A
Built-Up Roofing Tie-In over Concrete Roof Deck	U-13B
Tie-In to Existing EPDM Membrane	U-13C
EPDM Tie-In over Concrete Deck	U-13D
Tie-In with Shingled Roof	U-13E
Tie-In Between New Carlisle Adhered & Ballasted Roof	U-13F
Tie-In Between New Carlisle Mechanically Fastened & Ballasted Roof	U-13G

Sealant Pocket
Pressure-Sensitive Pourable Sealer Pocket..... U-16A
Field Fabricated Pourable Sealer Pocket U-16B
Extended Pourable Sealer Pocket U-16C

Lightning Rods
Lightning Rod at Parapet (Vertical Attachment) U-20A
Lightning Rod at Deck Level with Pourable Sealer U-20B
Lightning Rod at Deck Level with SecurTAPE U-20C

Valley
Valley..... U-22

Sleeper
Sleeper..... U-24

END OF SECTION

Sure-Seal®/Sure-White®/Sure-Tough™ EPDM Roofing Systems
Adhered, Ballasted and Mechanically Fastened

Installation Details

TABLE OF CONTENTS

January 2017

Adhered	Detail
Carlisle SecurEdge 200.....	A-1A
Carlisle SecurEdge 200 – Projects with 25 and 30 Year Warranties.....	A-1A.1
Membrane Splice (25/30 Year Warranties)	A-2
Ballasted	
Carlisle SecurEdge 200.....	B-1A
Carlisle SecurEdge 300.....	B-1B
Carlisle SecurEdge 2000.....	B-1C
Sure-Seal Ballast Retaining Bar	B-1D
Membrane Splice (25/30 Year Warranties)	B-2
Deck Expansion Joint.....	B-3
Mechanically Fastened	
Carlisle SecurEdge 200.....	MF-1A
Membrane Securement – Option 1 (25/30 Year Warranties)	MF-2.1
Membrane Securement with Pressure-Sensitive RUSS – Option 2 (25/30 Year Warranties)	MF-2.2
Membrane Splice	MF-2A
End Lap Splice	MF-2B
SecurTape Splice Intersection	MF-2C
Membrane Splice (25/30 Year Warranties)	MF-2D
SecureTAPE Splice Intersection (25/30 Year Warranties)	MF-2E
Roof Drain with Sump	MF-6
Pressure-Sensitive Pipe Seal.....	MF-8A
Field Fabricated Pipe Seal	MF-8B
Ridge Membrane Attachment.....	MF-22
Metal Edges and Gravel Stops	
SecurSeal Drip Edge Fascia	U-1A
SecurSeal Drip Edge Fascia – Projects with 90-mil Membrane or Warranties Greater than 20-Year	U-1A.1
SecurEdge One-piece Gravel Stop	U-1B
Metal Bar Edge Termination.....	U-1C
Carlisle SecurEdge 300.....	U-1D
Carlisle SecurEdge 2000 & 3000	U-1E
Carlisle SecurEdge 300 (25/30 Year Warranties)	U-1F
Membrane Splices	
EPDM Membrane Splices	U-2A
EPDM Membrane Splices- Projects with 90-mil Membrane or Warranties Greater than 20-Year	U-2A.1
SecurTape Splice Intersection	U-2B
EPDM Membrane Edge Splices at Angle Change.....	U-2C
SecurTape Splice Intersection (25/30 Year Warranties)	U-2D
Expansion Joints	
Deck-to-Deck Expansion Joint	U-3A
Deck-to-Wall Expansion Joint	U-3B
Shear/Expansion Cover	U-3C
Curb Flashing	
Curb Flashing.....	U-5A
Pressure-Sensitive Curb Wrap.....	U-5B
New Self-Flashing Metal Curb.....	U-5C

Self-Flashing Curb.....	U-5D
-------------------------	------

Drains

Roof Drain.....	U-6A
Sure-Seal Add-on Drain	U-6B
Sure-Seal Insert Drain.....	U-6C
Insert Drain Through Deck	U-6D

Pipe Flashing

Pre-Molded Pressure-Sensitive Pipe Seal	U-8A
Pre-Molded Pressure-Sensitive Pipe Seal with 90-mil Membrane or 25 & 30 Year Warranties	U-8A.1
Field Fabricated Pipe / Structural Steel Tube Flashing	U-8B
Field Fabricated Pipe / Structural Steel Tube Flashing for 25/30 Year Warranties	U-8B.1
Flexible Penetration.....	U-8C
Field Fabricated Hot Stack	U-8D

Terminations

Membrane Terminations, Page 1 of 2.....	U-9
Membrane Terminations, Page 2 of 2	U-9

Parapet / Curb Flashing

Parapet / Curb with Pressure-Sensitive RUSS (Vertical)	U-12A
Parapet / Curb with Pressure-Sensitive RUSS (Horizontal)	U-12B
Parapet / Curb with Separate Membrane Flashing	U-12C

Tie-Ins

Built-Up Roofing Tie-In over Steel Roof Deck	U-13A
Built-Up Roofing Tie-In over Concrete Roof Deck.....	U-13B
Tie-In to Existing EPDM Membrane	U-13C
EPDM Tie-In over Concrete Deck	U-13D
Tie-In with Shingled Roof	U-13E
Tie-In Between New Carlisle Adhered & Ballasted Roof.....	U-13F
Tie-In Between New Carlisle Mechanically Fastened & Ballasted Roof.....	U-13G

Inside / Outside Corners

Inside Corner with RUSS (Option 1).....	U-15A
Inside Corner with RUSS (Option 2).....	U-15B
Inside Corner with Continuous EPDM Wall Flashing	U-15C
Inside Corner with Separate EPDM Wall Flashing	U-15D
Inside Corner Flashing for Projects with 90-mil Membrane or 25 & 30 Year Warranties.....	U-15D.1
Outside Corner with Pre-Cut Pressure-Sensitive Flashing.....	U-15E
Outside Corner with Pressure-Sensitive Elastoform Flashing (Option 1)	U-15F
Outside Corner with Pressure-Sensitive Elastoform Flashing (Option 2)	U-15G
Outside Corner Flashing for Projects with 90-mil Membrane or 25 & 30 Year Warranties	U-15H

Sealant Pocket

Pressure-Sensitive Pourable Sealer Pocket.....	U-16A
Field Fabricated Pourable Sealer Pocket	U-16B
Extended Pourable Sealer Pocket	U-16C

Through-Wall Scupper

Metal Scupper at Deck	U-18A
-----------------------------	-------

Lightning Rods

Lightning Rod at Parapet (Vertical Attachment)	U-20A
Lightning Rod at Deck Level with Pourable Sealer	U-20B
Lightning Rod at Deck Level with SecurTape.....	U-20C

Valley

Valley.....	U-22
-------------	------

Sleeper

Sleeper.....	U-24
--------------	------

Penetration

I-Beam Penetration	U-30
--------------------------	------

CAUTION

DETAIL NOT FOR USE ON 25 OR 30-YEAR WARRANTY PROJECTS. ACCEPTABLE EDGING SHALL CONFORM TO [DETAIL A-1A.1](#).

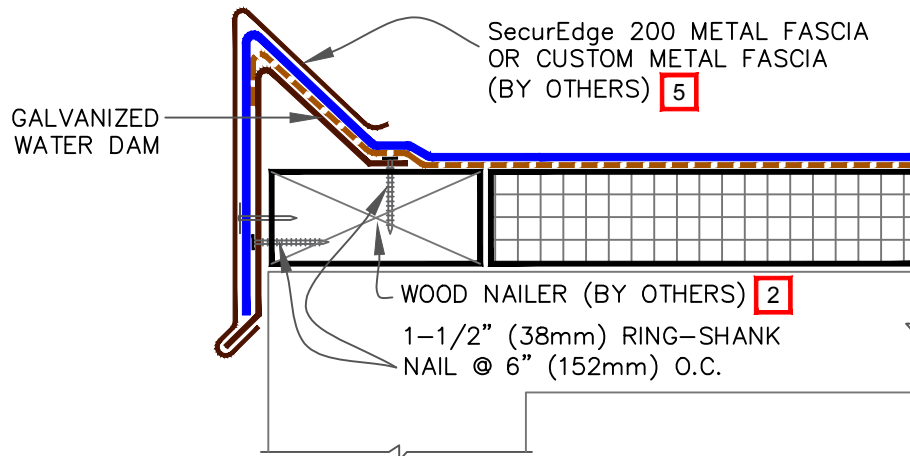

NOTES:

1. REFER TO [SecurEdge 200 INSTALLATION INSTRUCTION MANUAL](#) FOR STEP-BY-STEP INSTALLATION PROCEDURES.
2. WOOD NAILER MUST EXTEND PAST TOTAL WIDTH OF GRAVEL STOP DECK FLANGE.
3. APPLY EPDM PRIMER TO THE MEMBRANE SURFACE PRIOR TO INSTALLING PRESSURE-SENSITIVE ELASTOFORM FLASHING
4. 6" (152mm) WIDE SECTION OF PRESSURE-SENSITIVE ELASTOFORM FLASHING MAY ALSO BE CENTERED OVER FIELD SPLICE AT ANGLE CHANGE. PROJECTS USING 90-MIL MEMBRANE REQUIRE TWO LAYERS OF PRESSURE-SENSITIVE ELASTOFORM FLASHING. THE BOTTOM LAYER SHALL BE 6" (152mm) WIDE COVERED WITH A 12" WIDE TOP LAYER (305mm). BOTH LAYERS SHALL BE CENTERED AND SEALED WITH CONTINUOUS LAP SEALANT.
5. WHEN METAL FASCIA BY OTHERS IS USED, FASTENER TYPE AND FASTENING FREQUENCY SHALL BE RECOMMENDED BY METAL EDGE MANUFACTURER.

AT CORNERS, 6" (152mm) WIDE PRESSURE-SENSITIVE RUSS MUST BE INSTALLED 12" (305mm) MAXIMUM FROM THE BASE OF THE WATER DAM AND EXTEND 36" (914mm) MINIMUM IN EACH DIRECTION.

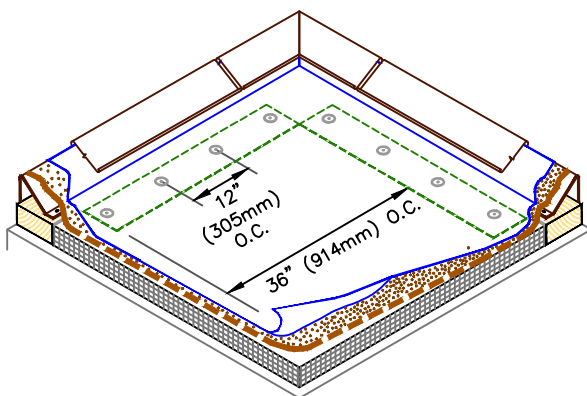
**CORNER REINFORCEMENT**

PRESSURE-SENSITIVE T-JOINT COVER **3** **4**

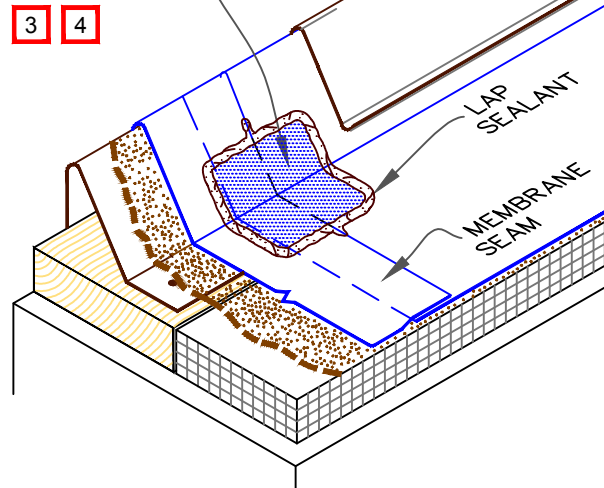
**MEMBRANE SEAM AT EDGE**

	→ EPDM
	→ BONDING ADHESIVE
	→ APPROVED SUBSTRATE
0	→ SEE NOTE(S)

CARLISLE SecurEDGE 200

For additional information, refer to Specifications

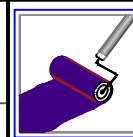

DETAIL NO.

A-1A

ADHERED EPDM

CAUTION

WHEN A WARRANTY WIND SPEED GREATER THAN 90 MPH IS SPECIFIED, CARLISLE FASTENERS AND SEAM FASTENING PLATES SHALL NOT EXCEED 6" (152mm) ON CENTER.

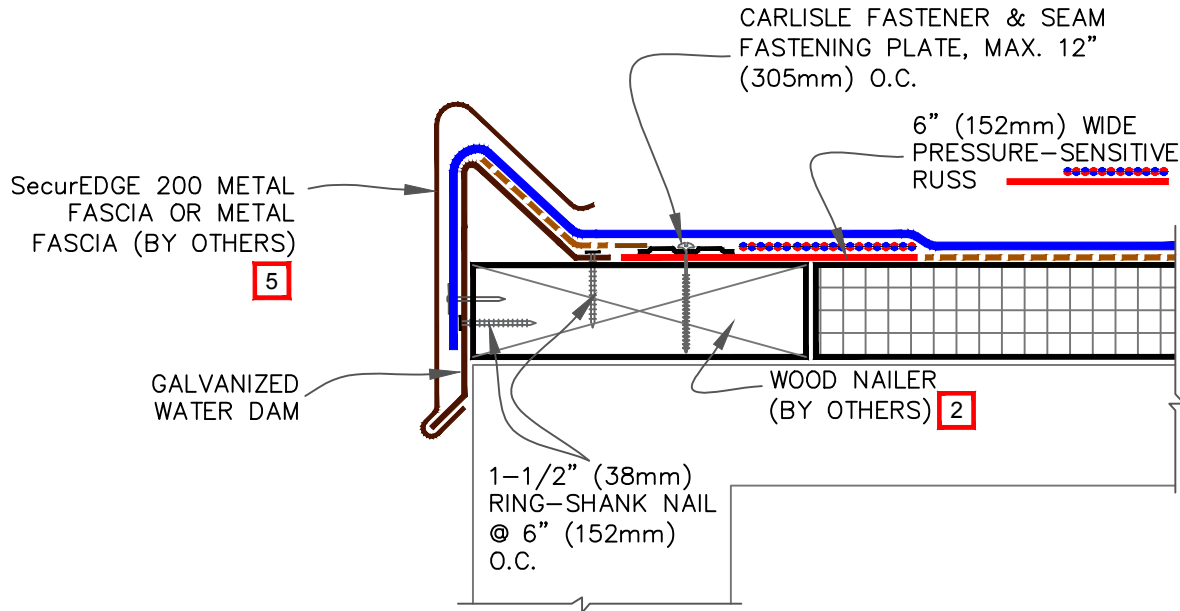

NOTES:

1. REFER TO [SecurEdge 200 INSTALLATION INSTRUCTION MANUAL](#) FOR STEP-BY-STEP INSTALLATION PROCEDURES.
2. WOOD NAILER MUST EXTEND PAST TOTAL WIDTH OF GRAVEL STOP DECK FLANGE.
3. APPLY EPDM PRIMER TO THE MEMBRANE SURFACE PRIOR TO INSTALLING PRESSURE-SENSITIVE ELASTOFORM FLASHING.
4. FIELD SPLICES AT THE ANGLE CHANGE SHALL BE OVERLAID WITH TWO LAYERS OF PRESSURE-SENSITIVE ELASTOFORM FLASHING. THE BOTTOM LAYER SHALL BE 6" (152mm) WIDE COVERED WITH A 12" WIDE TOP LAYER (305mm). BOTH LAYERS SHALL BE CENTERED AND SEALED WITH CONTINUOUS LAP SEALANT.
5. WHEN METAL FASCIA BY OTHERS IS USED, FASTENER TYPE AND FASTENING FREQUENCY SHALL BE RECOMMENDED BY METAL EDGE MANUFACTURER.

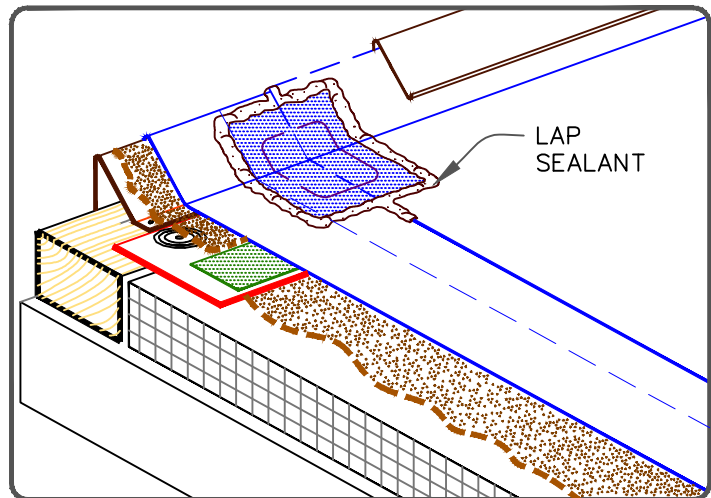

	→ EPDM
	→ BONDING ADHESIVE
	→ APPROVED SUBSTRATE
	→ SEE NOTE(S)

**CARLISLE SecurEDGE 200-
PROJECTS WITH 25 AND 30-YEAR
WARRANTIES**

For additional information, refer to Specifications

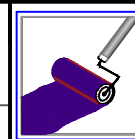

DETAIL NO.

A-1A.1

ADHERED EPDM

OPTION 1

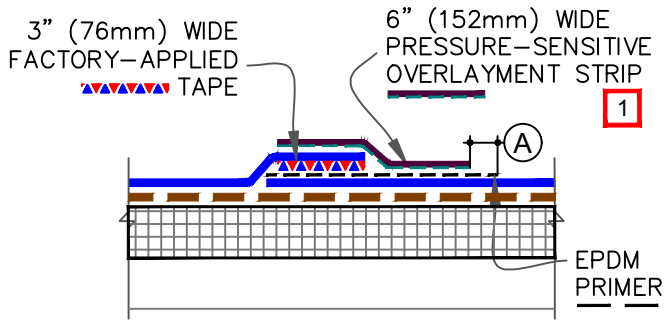

OPTION 2

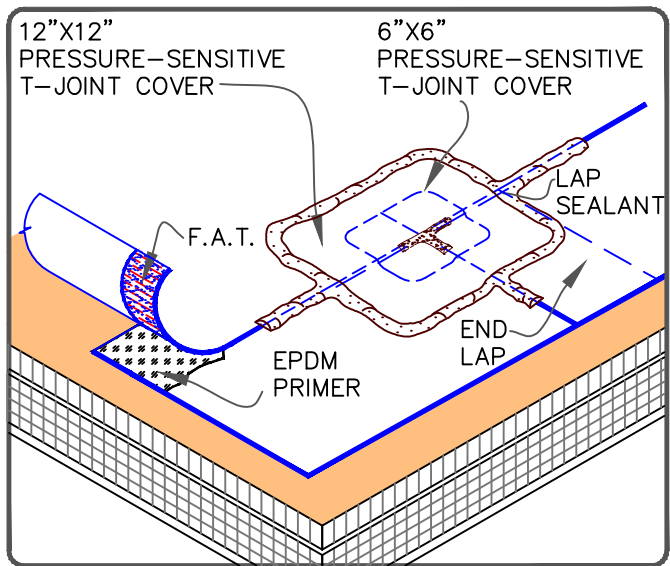
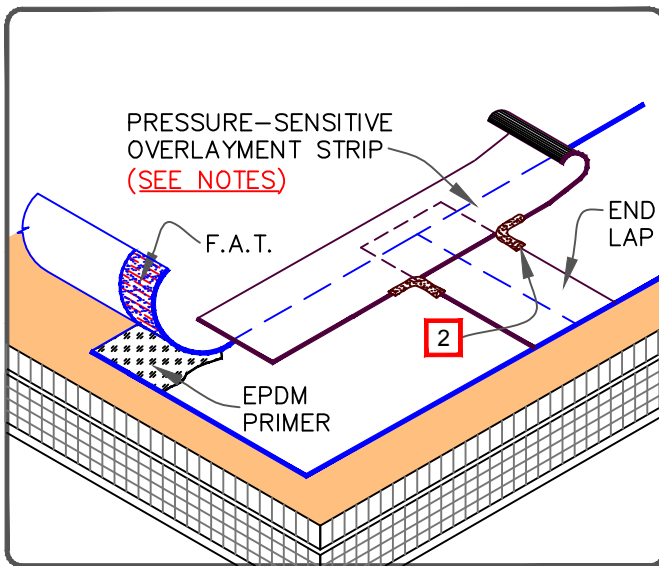
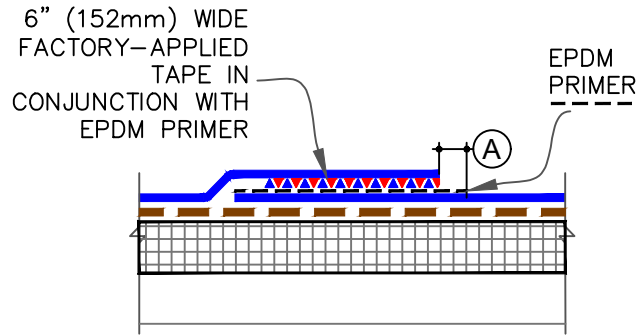

NOTES:

1. TAPE SPLICES MAY BE A MINIMUM 3" (76mm) WIDE FACTORY APPLIED TAPE (FAT). IN ADDITION, OVERLAY THE ENTIRE FIELD SPLICE WITH A CONTINUOUS 6" (152mm) WIDE PRESSURE-SENSITIVE OVERLAYMENT STRIP.
2. APPLY LAP SEALANT AT ALL INTERSECTIONS BETWEEN PRESSURE-SENSITIVE OVERLAYMENT STRIP.

DIMENSION	mm
(A) 1/8" TO 1/2"	3 TO 13mm

	→ EPDM
	→ BONDING ADHESIVE
	→ APPROVED SUBSTRATE
0	→ SEE NOTE(S)

EPDM MEMBRANE SPLICES (25 / 30 YEAR WARRANTIES)

For additional information, refer to Specifications

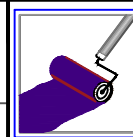

DETAIL NO.

A-2

ADHERED EPDM

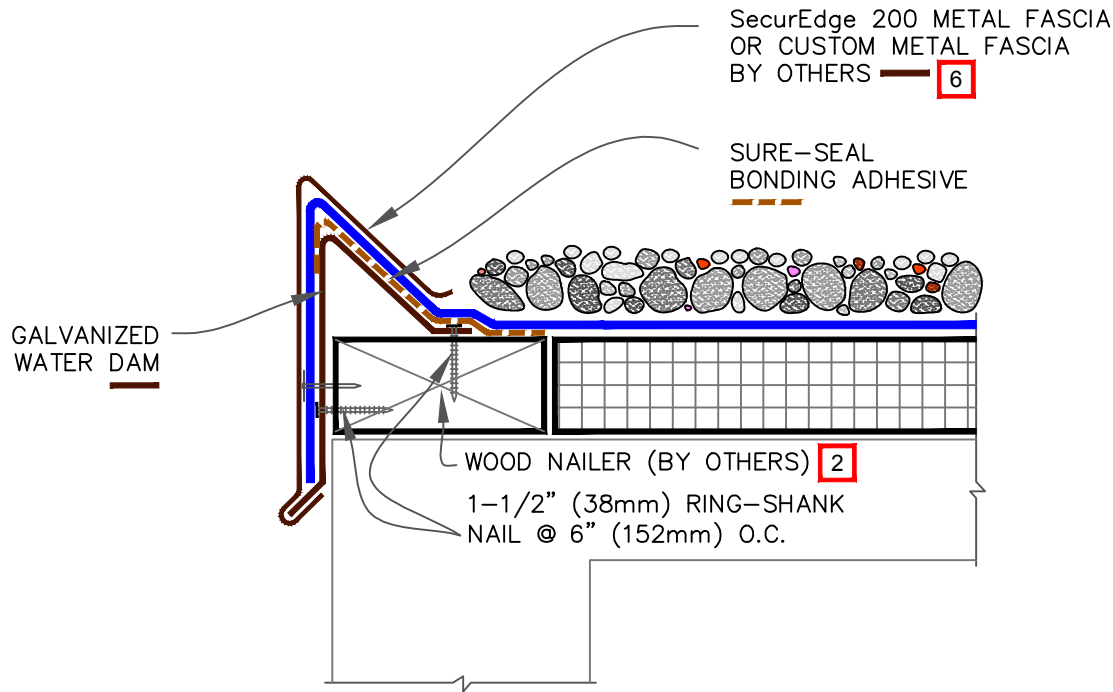



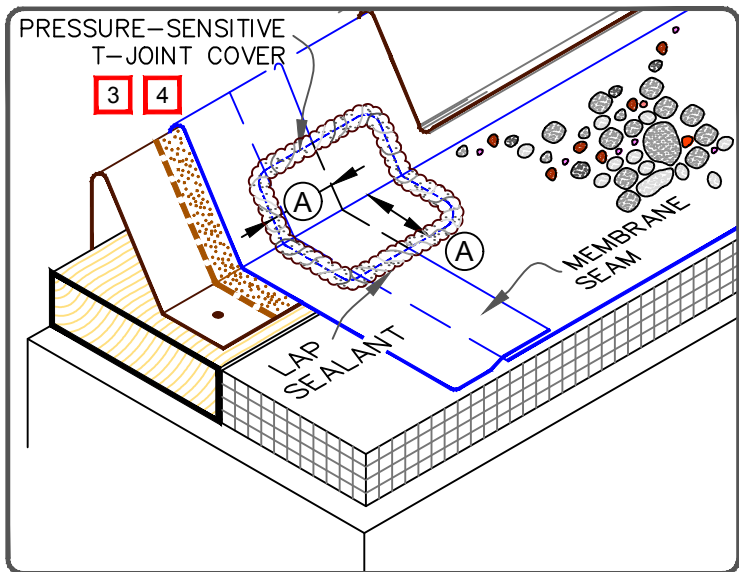

NOTES:

1. REFER TO [SecurEdge 200 INSTALLATION INSTRUCTION MANUAL](#) FOR STEP-BY-STEP INSTALLATION PROCEDURES.
2. WOOD NAILER MUST EXTEND PAST TOTAL WIDTH OF GRAVEL STOP DECK FLANGE.
3. 6" (152mm) WIDE SECTION OF PRESSURE-SENSITIVE ELASTOFORM FLASHING MAY ALSO BE CENTERED OVER FIELD SPLICE AT ANGLE CHANGE.
4. APPLY EPDM PRIMER TO THE MEMBRANE SURFACE PRIOR TO INSTALLING PRESSURE-SENSITIVE ELASTOFORM FLASHING.
5. AT GUTTER EDGES, SCUPPERS MUST BE PROVIDED FOR DRAINAGE.
6. WHEN METAL FASCIA BY OTHERS IS USED, FASTENER TYPE AND FASTENING FREQUENCY SHALL BE RECOMMENDED BY METAL EDGE MANUFACTURER.

DIMENSION	mm	
(A)	3"	76 MIN.



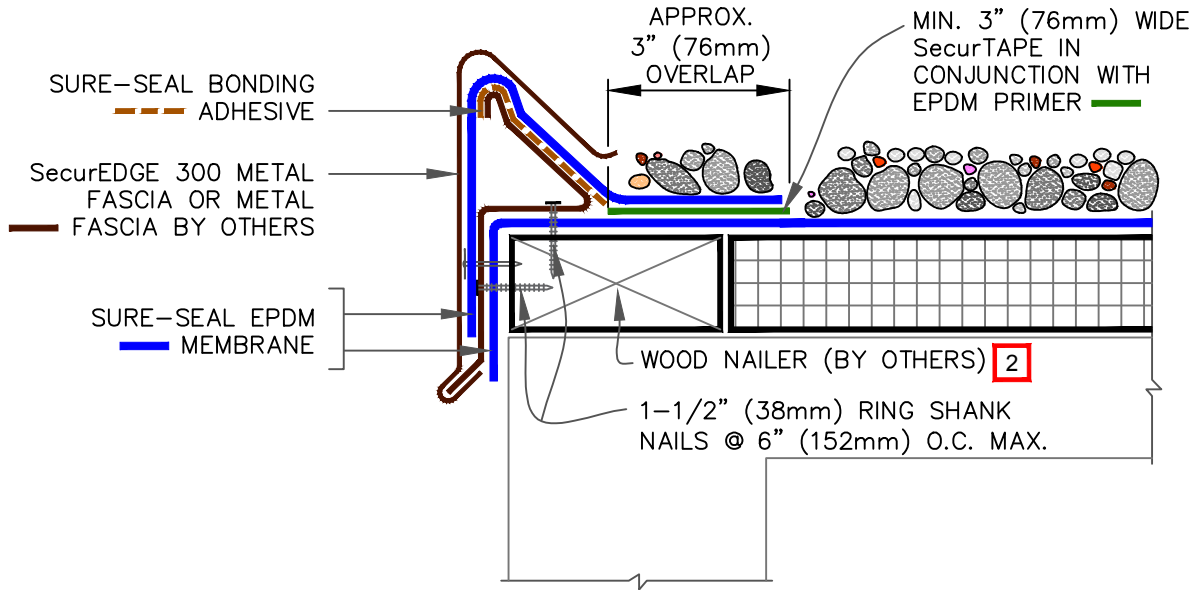

 —• EPDM  —• APPROVED SUBSTRATE  —• SEE NOTE(S)	CARLISLE SecurEDGE 200 For additional information, refer to Specifications		DETAIL NO. B-1A BALLASTED EPDM
--	--	---	---

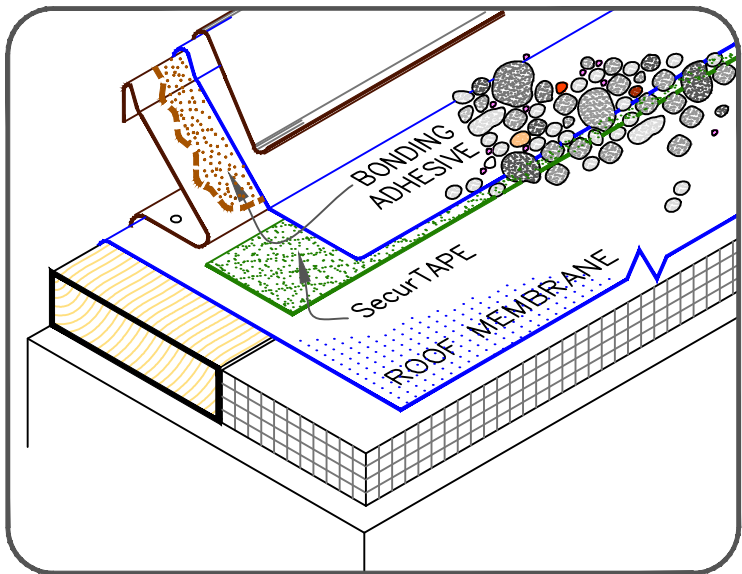

NOTES:

1. REFER TO CARLISLE [SecurEdge 300 INSTALLATION INSTRUCTION MANUAL](#) FOR STEP-BY-STEP INSTALLATION PROCEDURES.
2. WOOD NAILER MUST EXTEND PAST TOTAL WIDTH OF GRAVEL STOP.
3. PRESSURE-SENSITIVE T-JOINT COVER OR 6" (152mm) WIDE PRESSURE-SENSITIVE ELASTOFORM FLASHING, IN CONJUNCTION WITH EPDM PRIMER, MUST BE CENTERED OVER FIELD SPLICE AT ANGLE CHANGE.
4. AT GUTTER EDGES, SCUPPERS MUST BE PROVIDED FOR DRAINAGE.
5. WHEN METAL FASCIA BY OTHERS IS USED, FASTENER TYPE AND FASTENING FREQUENCY SHALL BE RECOMMENDED BY METAL EDGE MANUFACTURER.



<div style="display: flex; justify-content: space-between;"> <div> <div style="border-bottom: 2px solid blue; width: 50px; margin-bottom: 5px;"></div> <div style="display: flex; align-items: center;"> <div style="width: 10px; height: 10px; background-color: black; border-radius: 50%; margin-right: 5px;"></div> EPDM </div> <div style="border: 1px solid black; width: 50px; height: 15px; margin-bottom: 5px;"></div> <div style="display: flex; align-items: center;"> <div style="width: 10px; height: 10px; background-color: black; border-radius: 50%; margin-right: 5px;"></div> APPROVED SUBSTRATE </div> <div style="border: 1px solid red; width: 20px; height: 20px; text-align: center; line-height: 20px; margin-bottom: 5px;">0</div> <div style="display: flex; align-items: center;"> <div style="width: 10px; height: 10px; background-color: black; border-radius: 50%; margin-right: 5px;"></div> SEE NOTE(S) </div> </div> </div>	CARLISLE SecurEdge 300 For additional information, refer to Specifications	<div style="display: flex; justify-content: space-between; align-items: center;"> <div style="text-align: center;">  </div> <div style="text-align: center;"> DETAIL NO. B-1B </div> </div> <div style="text-align: center; border-top: 1px solid black; padding-top: 5px;"> BALLASTED EPDM </div>
---	--	--

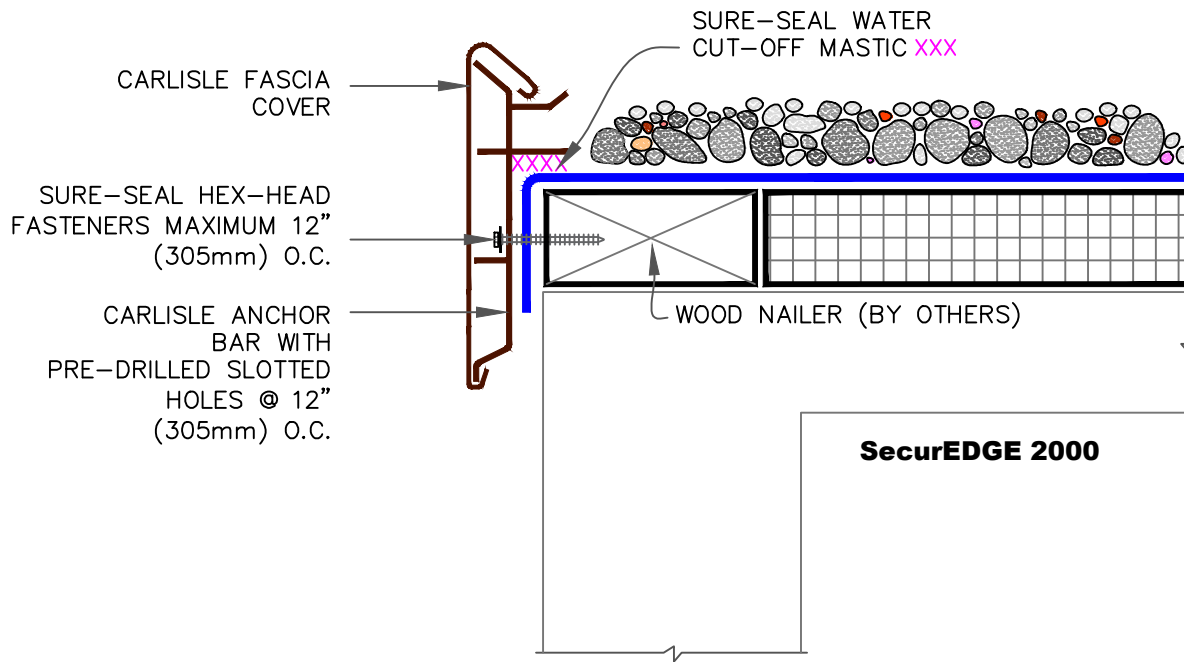

NOTES:

1. REFER TO [SecurEdge 1000 & SecurEdge 2000 INSTALLATION INSTRUCTION MANUAL](#) FOR THE STEP BY STEP INSTALLATION PROCEDURES AND FOR THE VARIOUS PRODUCT FEATURES AVAILABLE.
2. ENSURE ROOF SLOPES AWAY FROM SecurEDGE.
3. IF INCIDENTAL/TEMPORARY PONDED WATER IS EXPECTED, THE SecurEdge MUST BE ELEVATED AND SCUPPERS PROVIDED FOR DRAINAGE.

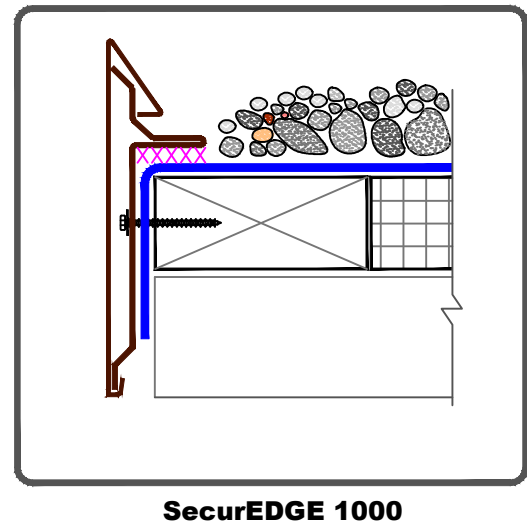

<div style="display: flex; align-items: center;"> <div style="width: 20px; height: 10px; background-color: blue; margin-right: 5px;"></div> <div>• EPDM</div> </div> <div style="display: flex; align-items: center;"> <div style="width: 20px; height: 10px; border: 1px solid black; margin-right: 5px;"></div> <div>• APPROVED SUBSTRATE</div> </div> <div style="display: flex; align-items: center;"> <div style="width: 20px; height: 10px; border: 2px solid red; margin-right: 5px;"></div> <div>• SEE NOTE(S)</div> </div>	<p>CARLISLE SecurEDGE 1000, 2000</p> <p>For additional information, refer to Specifications</p>	<div style="display: flex; align-items: center;"> <div style="width: 40px; height: 40px; border: 1px solid black; margin-right: 5px; position: relative;"> <!-- Simplified representation of the ballasted EPDM detail --> </div> <div> <p>DETAIL NO.</p> <p>B-1C</p> <p>BALLASTED EPDM</p> </div> </div>
---	--	--

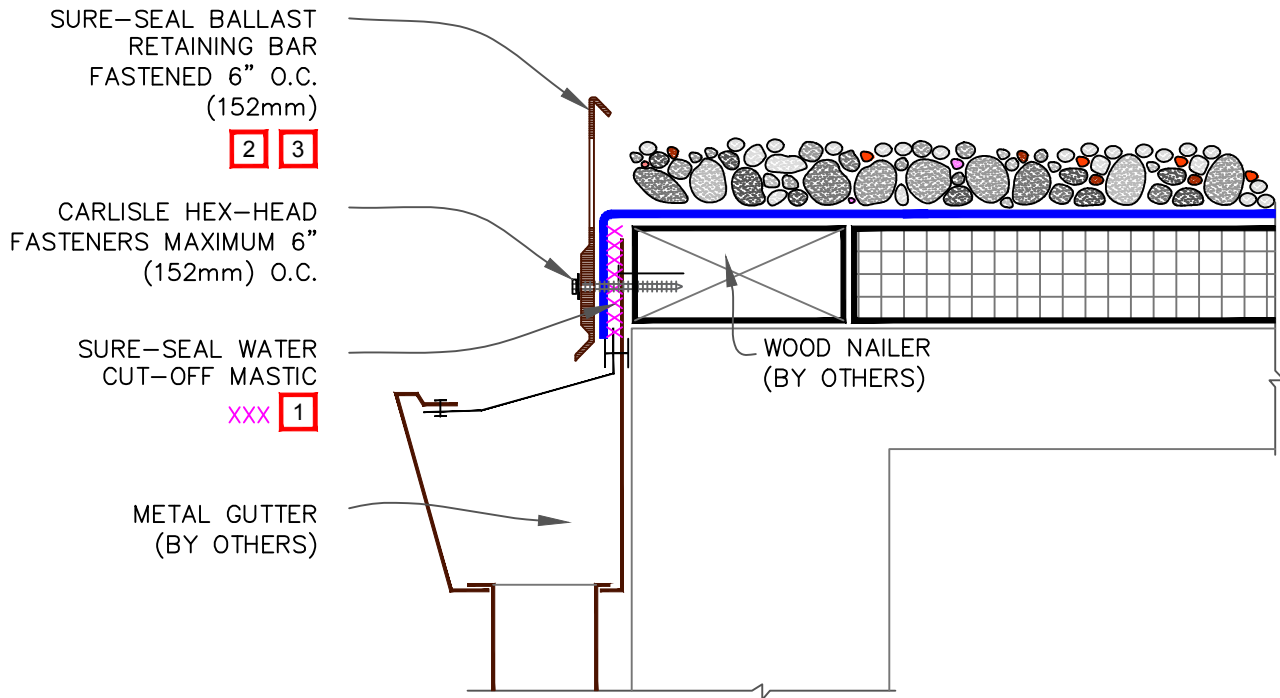

NOTES:

1. BALLAST RETAINING BAR MUST PROVIDE CONSTANT COMPRESSION ON WATER CUT-OFF MASTIC.
2. BALLAST RETAINING BAR MUST EXTEND ABOVE GRAVEL SURFACE SUFFICIENTLY TO RETAIN GRAVEL AND PREVENT GRAVEL MIGRATION.
3. SLOTS IN BALLAST RETAINING BAR MUST BE FLUSH OR SLIGHTLY BELOW MEMBRANE LEVEL.
4. REFER TO LOCAL CODES FOR PROPER DRAINAGE REQUIREMENTS.

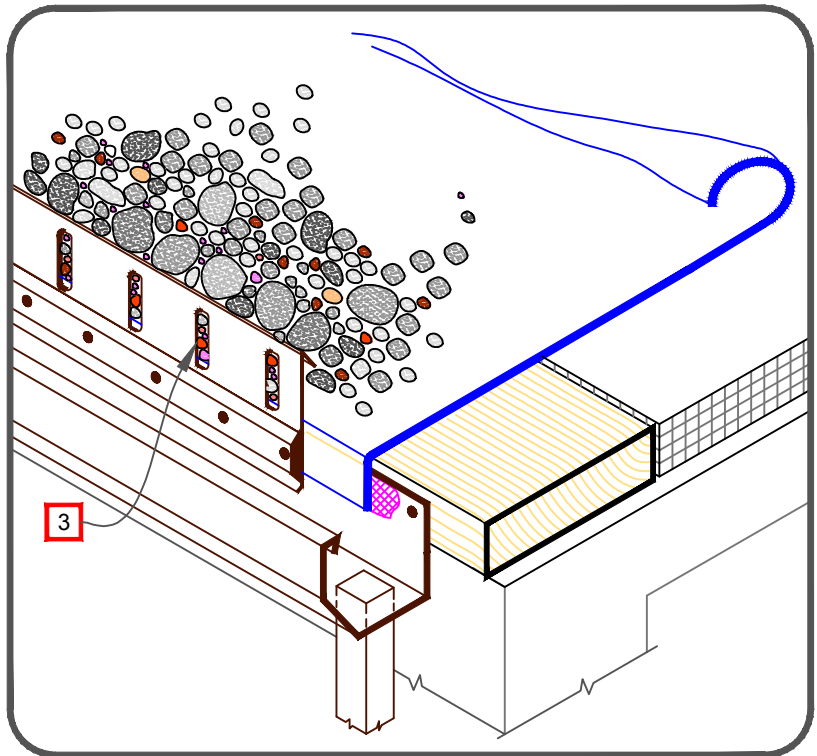

—• EPDM —• APPROVED SUBSTRATE —• SEE NOTE(S)	SURE-SEAL BALLAST RETAINING BAR For additional information, refer to Specifications		DETAIL NO. B-1D BALLASTED EPDM
--	---	--	---

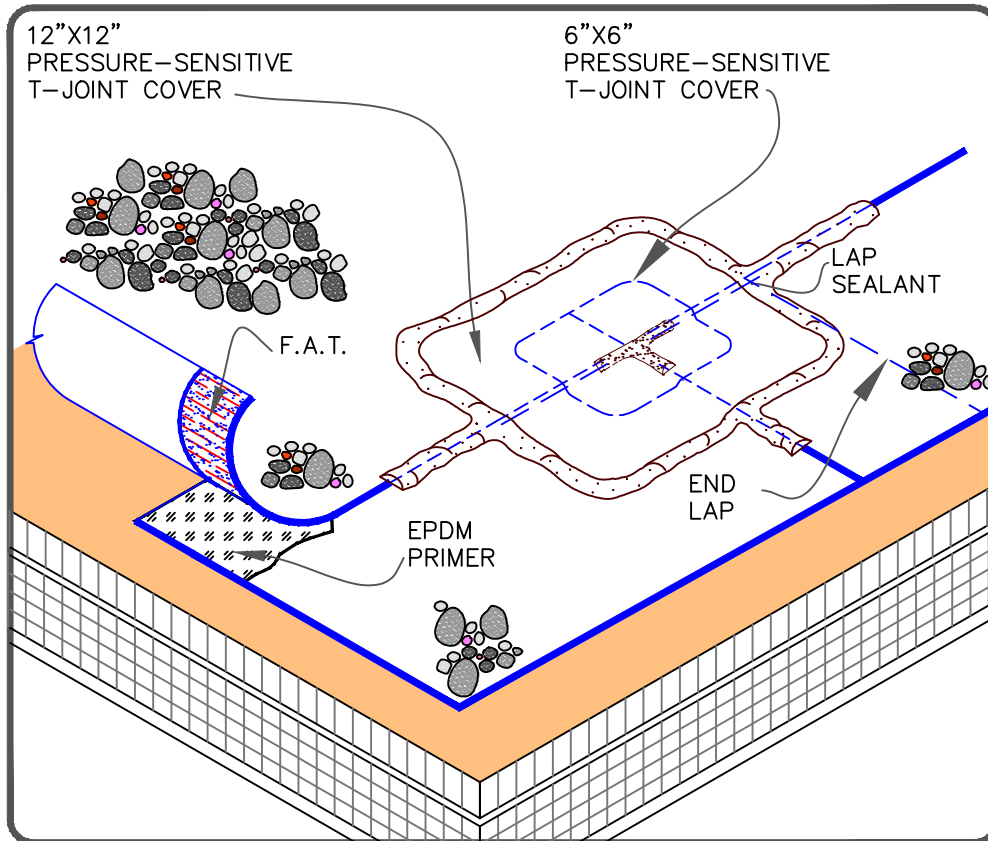
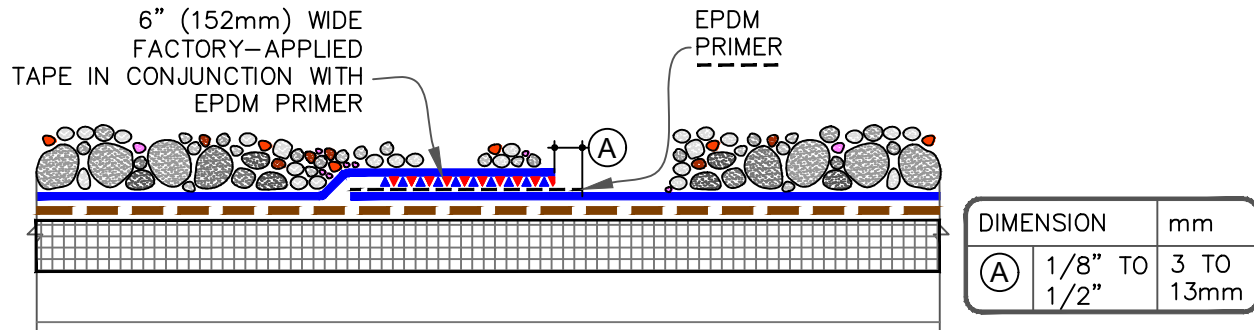

NOTES:

1. ALL SPLICE INTERSECTIONS MUST BE OVERLAID WITH TWO LAYERS OF PRESSURE-SENSITIVE ELASTOFORM FLASHING.
2. APPLY LAP SEALANT ALONG THE LEADING EDGE OF THE MEMBRANE SPLICE COVERING $\frac{1}{2}$ " (13mm) IN ALL DIRECTIONS FROM THE SPLICE INTERSECTION AND OVERLAY WITH A 3"X6" (152X152mm) T-JOINT COVER. A SECOND LAYER OF 12"X12" (305X305mm) PRESSURE-SENSITIVE T-JOINT COVER IS REQUIRED.
3. BOTH LAYERS SHALL BE CENTERED OVER THE SPLICE INTERSECTION AND SEALED WITH CONTINUOUS LAP SEALANT.

	—● EPDM	MEMBRANE SPLICE (25 / 30 YEAR WARRANTIES)		DETAIL NO.
	—● APPROVED SUBSTRATE			B-2
<div>0</div>	—● SEE NOTE(S)			BALLASTED EPDM
For additional information, refer to Specifications				

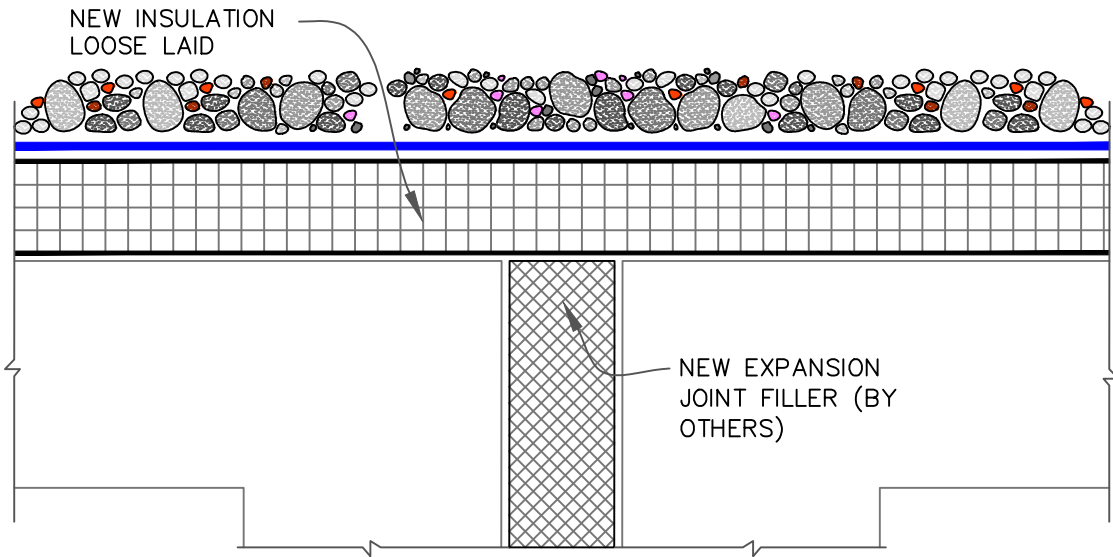

(A) NEW CONSTRUCTION OR TEAROFF

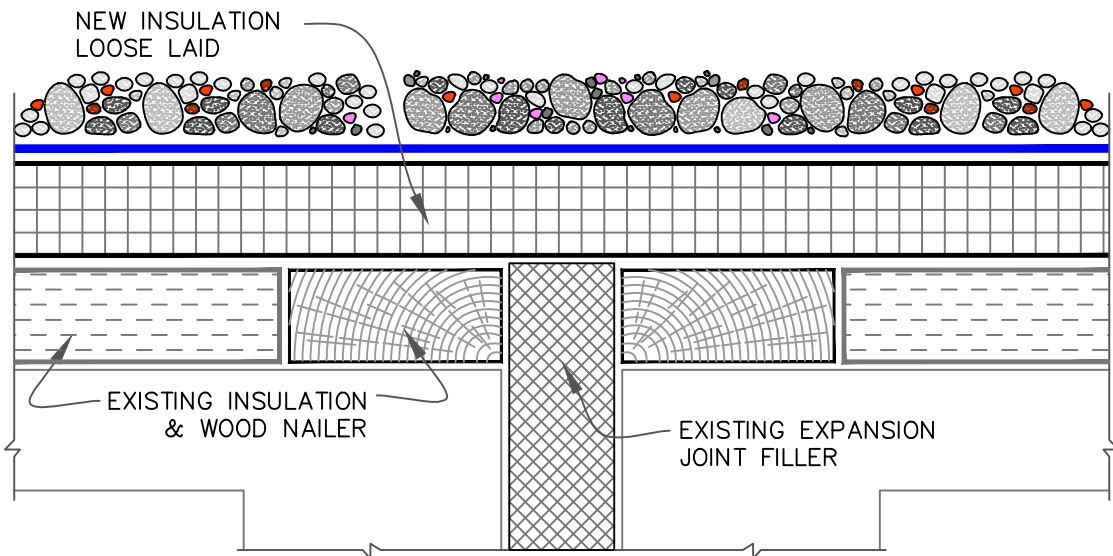

(B) DECK LEVEL/REROOFING

NOTE:

ANY U-3 EXPANSION JOINT DETAIL CAN BE USED WITH THE "B" SYSTEM (BALLASTED STONE ASSEMBLY)

<div><div></div><div></div><div>0</div></div> <div><div>● EPDM</div><div>● APPROVED SUBSTRATE</div><div>● SEE NOTE(S)</div></div>	<div>DECK EXPANSION JOINT</div> <div>For additional information, refer to Specifications</div>	<div><div><div><div></div><div></div><div></div><div></div><div></div><div></div><div></div><div></div><div></div><div></div><div></div><div></div><div></div><div></div><div></div><div></div><div></div><div></div><div></div><div></div><div></div><div></div><div></div><div></div><div></div><div></div><div></div><div></div><div></div><div></div><div></div><div></div><div></div><div></div><div></div><div></div><div></div><div></div><div></div><div></div><div></div><div></div><div></div><div></div><div></div><div></div><div></div><div></div><div></div><div></div><div></div><div></div><div></div><div></div><div></div><div></div><div></div><div></div><div></div><div></div><div></div><div></div><div></div><div></div><div></div><div></div><div></div><div></div><div></div><div></div><div></div><div></div><div></div><div></div><div></div><div></div><div></div><div></div><div></div><div></div><div></div><div></div><div></div><div></div><div></div><div></div><div></div><div></div><div></div><div></div><div></div><div></div><div></div><div></div><div></div><div></div><div></div><div></div><div></div><div></div><div></div><div></div><div></div><div></div><div></div><div></div><div></div><div></div><div></div><div></div><div></div><div></div><div></div><div></div><div></div><div></div><div></div><div></div><div></div><div></div><div></div><div></div><div></div><div></div><div></div><div></div><div></div><div></div><div></div><div></div><div></div><div></div><div></div><div></div><div></div><div></div><div></div><div></div><div></div><div></div><div></div><div></div><div></div><div></div><div></div><div></div><div></div><div></div><div></div><div></div><div></div><div></div><div></div><div></div><div></div><div></div><div></div><div></div><div></div><div></div><div></div><div></div><div></div><div></div><div></div><div></div><div></div><div></div><div></div><div></div><div></div><div></div><div></div><div></div><div></div><div></div><div></div><div></div><div></div><div></div><div></div><div></div><div></div><div></div><div></div><div></div><div></div><div></div><div></div><div></div><div></div><div></div><div></div><div></div><div></div><div></div><div></div><div></div><div></div><div></div><div></div><div></div><div></div><div></div><div></div><div></div><div></div><div></div><div></div><div></div><div></div><div></div><div></div><div></div><div></div><div></div><div></div><div></div><div></div><div></div><div></div><div></div><div></div><div></div><div></div><div></div><div></div><div></div><div></div><div></div><div></div><div></div><div></div><div></div><div></div><div></div><div></div><div></div><div></div><div></div><div></div><div></div><div></div><div></div><div></div><div></div><div></div><div></div><div></div><div></div><div></div><div></div><div></div><div></div><div></div><div></div><div></div><div></div><div></div><div></div><div></div><div></div><div></div><div></div><div></div><div></div><div></div><div></div><div></div><div></div><div></div><div></div><div></div><div></div><div></div><div></div><div></div><div></div><div></div><div></div><div></div><div></div><div></div><div></div><div></div><div></div><div></div><div></div><div></div><div></div><div></div><div></div><div></div><div></div><div></div><div></div><div></div><div></div><div></div><div></div><div></div><div></div><div></div><div></div><div></div><div></div><div></div><div></div><div></div><div></div><div></div><div></div><div></div><div></div><div></div><div></div><div></div><div></div><div></div><div></div><div></div><div></div><div></div><div></div><div></div><div></div><div></div><div></div><div></div><div></div><div></div><div></div><div></div><div></div><div></div><div></div><div></div><div></div><div></div><div></div><div></div><div></div><div></div><div></div><div></div><div></div><div></div><div></div><div></div><div></div><div></div><div></div><div></div><div></div><div></div><div></div><div></div><div></div><div></div><div></div><div></div><div></div><div></div><div></div><div></div><div></div><div></div><div></div><div></div><div></div><div></div><div></div><div></div><div></div><div></div><div></div><div></div><div></div><div></div><div></div><div></div><div></div><div></div><div></div><div></div><div></div><div></div><div></div><div></div><div></div><div></div><div></div><div></div><div></div><div></div><div></div><div></div><div></div><div></div><div></div><div></div><div></div><div></div><div></div><div></div><div></div><div></div><div></div><div></div><div></div><div></div><div></div><div></div><div></div><div></div><div></div><div></div><div></div><div></div><div></div><div></div><div></div><div></div><div></div><div></div><div></div><div></div><div></div><div></div><div></div><div></div><div></div><div></div><div></div><div></div><div></div><div></div><div></div><div></div><div></div><div></div><div></div><div></div><div></div><div></div><div></div><div></div><div></div><div></div><div></div><div></div><div></div><div></div><div></div><div></div><div></div><div></div><div></div><div></div><div></div><div></div><div></div><div></div><div></div><div></div><div></div><div></div><div></div><div></div><div></div><div></div><div></div><div></div><div></div><div></div><div></div><div></div><div></div><div></div><div></div><div></div><div></div><div></div><div></div><div></div><div></div><div></div><div></div><div></div><div></div><div></div><div></div><div></div><div></div><div></div><div></div><div></div><div></div><div></div><div></div><div></div><div></div><div></div><div></div><div></div><div></div><div></div><div></div><div></div><div></div><div></div><div></div><div></div><div></div><div></div><div></div><div></div><div></div><div></div><div></div><div></div><div></div><div></div><div></div><div></div><div></div><div></div><div></div><div></div><div></div><div></div><div></div><div></div><div></div><div></div><div></div><div></div><div></div><div></div><div></div><div></div><div></div><div></div><div></div><div></div><div></div><div></div><div></div><div></div><div></div><div></div><div></div><div></div><div></div><div></div><div></div><div></div><div></div><div></div><div></div><div></div><div></div><div></div><div></div><div></div><div></div><div></div><div></div><div></div><div></div><div></div><div></div><div></div><div></div><div></div><div></div><div></div><div></div><div></div><div></div><div></div><div></div><div></div><div></div><div></div><div></div><div></div><div></div><div></div><div></div><div></div><div></div><div></div><div></div><div></div><div></div><div></div><div></div><div></div><div></div><div></div><div></div><div></div><div></div><div></div><div></div><div></div><div></div><div></div><div></div><div></div><div></div><div></div><div></div><div></div><div></div><div></div><div></div><div></div><div></div><div></div><div></div><div></div><div></div><div></div><div></div><div></div><div></div><div></div><div></div><div></div><div></div><div></div><div></div><div></div><div></div><div></div><div></div><div></div><div></div><div></div><div></div><div></div><div></div><div></div><div></div><div></div><div></div><div></div><div></div><div></div><div></div><div></div><div></div><div></div><div></div><div></div><div></div><div></div><div></div><div></div><div></div><div></div><div></div><div></div><div></div><div></div><div></div><div></div><div></div><div></div><div></div><div></div><div></div><div></div><div></div><div></div><div></div><div></div><div></div><div></div><div></div><div></div><div></div><div></div><div></div><div></div><div></div><div></div><div></div><div></div><div></div><div></div><div></div><div></div><div></div><div></div><div></div><div></div><div></div><div></div><div></div><div></div><div></div><div></div><div></div><div></div><div></div><div></div><div></div><div></div><div></div><div></div><div></div><div></div><div></div><div></div><div></div><div></div><div></div><div></div><div></div><div></div><div></div><div></div><div></div><div></div><div></div><div></div><div></div><div></div><div></div><div></div><div></div><div></div><div></div><div></div><div></div><div></div><div></div><div></div><div></div><div></div><div></div><div></div><div></div><div></div><div></div><div></div><div></div><div></div><div></div><div></div><div></div><div></div><div></div><div></div><div></div><div></div><div></div><div></div><div></div><div></div><div></div><div></div><div></div><div></div><div></div><div></div><div></div><div></div><div></div><div></div><div></div><div></div><div></div><div></div><div></div><div></div><div></div><div></div><div></div><div></div><div></div><div></div><div></div><div></div><div></div><div></div><div></div><div></div><div></div><div></div><div></div><div></div><div></div><div></div><div></div><div></div><div></div><div></div><div></div><div></div><div></div><div></div><div></div><div></div><div></div><div></div><div></div><div></div><div></div><div></div><div></div><div></div><div></div><div></div><div></div><div></div><div></div><div></div><div></div><div></div><div></div><div></div><div></div><div></div><div></div><div></div><div></div><div></div><div></div><div></div><div></div><div></div><div></div><div></div><div></div><div></div><div></div><div></div><div></div><div></div><div></div><div></div><div></div><div></div><div></div><div></div><div></div><div></div><div></div><div></div><div></div><div></div><div></div><div></div><div></div><div></div><div></div><div></div><div></div><div></div><div></div><div></div><div></div><div></div><div></div><div></div><div></div><div></div><div></div><div></div><div></div><div></div><div></div><div></div><div></div><div></div><div></div><div></div><div></div><div></div><div></div><div></div><div></div><div></div><div></div><div></div><div></div><div></div><div></div><div></div><div></div><div></div><div></div><div></div><div></div><div></div><div></div><div></div><div></div><div></div><div></div><div></div><div></div><div></div><div></div><div></div><div></div><div></div><div></div><div></div><div></div><div></div><div></div><div></div><div></div><div></div><div></div><div></div><div></div><div></div><div></div><div></div><div></div><div></div><div></div><div></div><div></div><div></div><div></div><div></div><div></div><div></div><div></div><div></div><div></div><div></div><div></div><div></div><div></div><div></div><div></div><div></div><div></div><div></div><div></div><div></div><div></div><div></div><div></div><div></div><div></div><div></div><div></div><div></div><div></div><div></div><div></div><div></div><div></div><div></div><div></div><div></div><div></div><div></div><div></div><div></div><div></div><div></div><div></div><div></div><div></div><div></div><div></div><div></div><div></div><div></div><div></div><div></div><div></div><div></div><div></div><div></div><div></div><div></div><div></div><div></div><div></div><div></div><div></div><div></div><div></div><div></div><div></div><div></div><div></div><div></div><div></div><div></div><div></div><div></div><div></div><div></div><div></div><div></div><div></div><div></div><div></div><div></div><div></div><div></div><div></div><div></div><div></div><div></div><div></div><div></div><div></div><div></div><div></div><div></div><div></div><div></div><div></div><div></div><div></div><div></div><div></div><div></div><div></div><div></div><div></div><div></div><div></div><div></div><div></div><div></div><div></div><div></div><div></div><div></div><div></div><div></div><div></div><div></div><div></div><div></div><div></div><div></div><div></div><div></div><div></div><div></div><div></div><div></div><div></div><div></div><div></div><div></div><div></div><div></div><div></div><div></div><div></div><div></div><div></div><div></div><div></div><div></div><div></div><div></div><div></div><div></div><div></div><div></div><div></div><div></div><div></div><div></div><div></div><div></div><div></div><div></div><div></div><div></div><div></div><div></div><div></div><div></div><div></div><div></div><div></div><div></div><div></div><div></div><div></div><div></div><div></div><div></div><div></div><div></div><div></div><div></div><div></div><div></div><div></div><div></div><div></div><div></div><div></div><div></div><div></div><div></div><div></div><div></div><div></div><div></div><div></div><div></div><div></div><div></div><div></div><div></div><div></div><div></div><div></div><div></div><div></div><div></div><div></div><div></div><div></div><div></div><div></div><div></div><div></div><div></div><div></div><div></div><div></div><div></div><div></div><div></div><div></div><div></div><div></div><div></div><div></div><div></div><div></div><div></div><div></div><div></div><div></div><div></div><div></div><div></div><div></div><div></div><div></div><div></div><div></div><div></div><div></div><div></div><div></div><div></div><div></div><div></div><div></div><div></div><div></div><div></div><div></div><div></div><div></div><div></div><div></div><div></div><div></div><div></div><div></div><div></div><div></div><div></div><div></div><div></div><div></div><div></div><div></div><div></div><div></div><div></div><div></div><div></div><div></div><div></div><div></div><div></div><div></div><div></div><div></div><div></div><div></div><div></div><div></div><div></div><div></div><div></div><div></div><div></div><div></div><div></div><div></div><div></div><div></div><div></div><div></div><div></div><div></div><div></div><div></div><div></div><div></div><div></div><div></div><div></div><div></div><div></div><div></div><div></div><div></div><div></div><div></div><div></div><div></div><div></div><div></div><div></div><div></div><div></div><div></div><div></div><div></div><div></div><div></div><div></div><div></div><div></div><div></div><div></div><div></div><div></div><div></div><div></div><div></div><div></div><div></div><div></div><div></div><div></div><div></div><div></div><div></div><div></div><div></div><div></div><div></div><div></div><div></div><div></div><div></div><div></div><div></div><div></div><div></div><div></div><div></div><div></div><div></div><div></div><div></div><div></div><div></div><div></div><div></div><div></div><div></div><div></div><div></div><div></div><div></div><div></div></div></div></div>
---	--	--

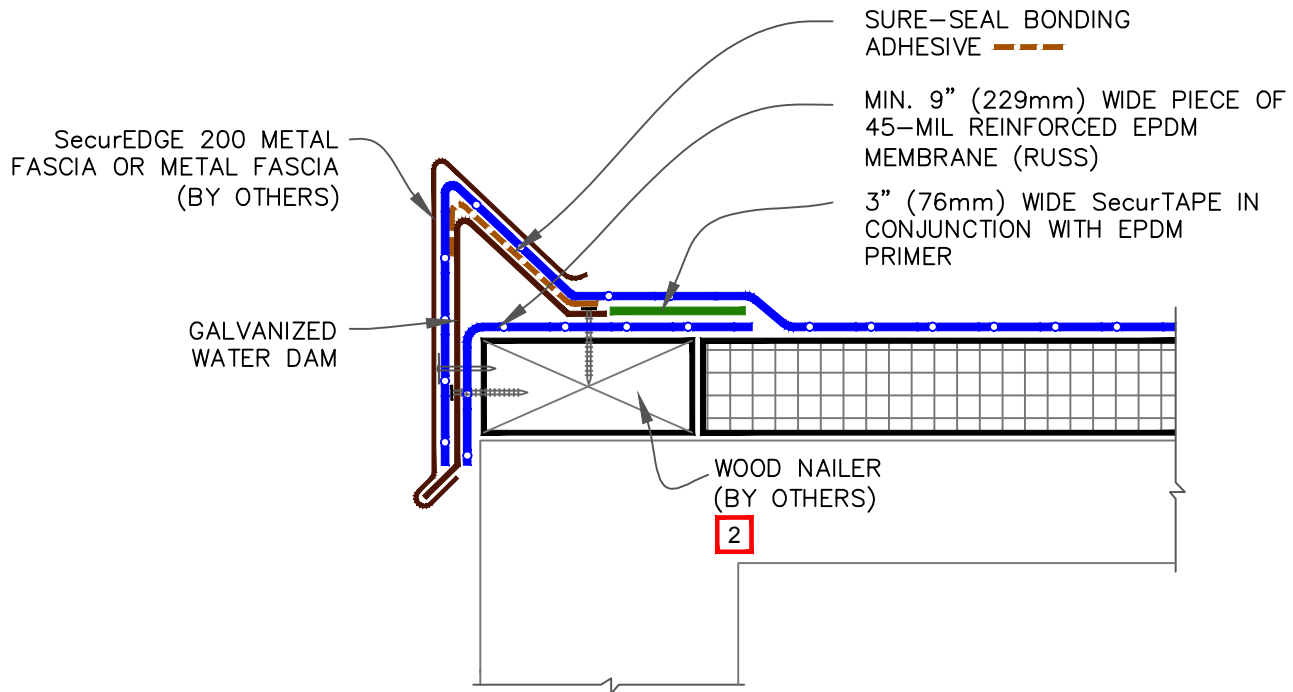

NOTES:

1. REFER TO [SecurEdge 200 INSTALLATION INSTRUCTION MANUAL](#) FOR STEP-BY-STEP INSTALLATION PROCEDURES.
2. WOOD NAILER MUST EXTEND PAST TOTAL WIDTH OF GRAVEL STOP DECK FLANGE.
3. APPLY EPDM PRIMER TO THE MEMBRANE SURFACE PRIOR TO INSTALLING PRESSURE-SENSITIVE FLASHING.
4. 6" (152 mm) WIDE SECTION OF PRESSURE-SENSITIVE ELASTOFORM FLASHING MAY ALSO BE CENTERED OVER FIELD SPLICE AT ANGLE CHANGE.
5. AT GUTTER EDGES, SCUPPERS MUST BE PROVIDED FOR DRAINAGE.
6. WHEN METAL FASCIA BY OTHERS IS USED, FASTENER TYPE AND FASTENING FREQUENCY SHALL BE RECOMMENDED BY METAL EDGE MANUFACTURER.

DIMENSION	mm	
(A) 3"	76	MIN.

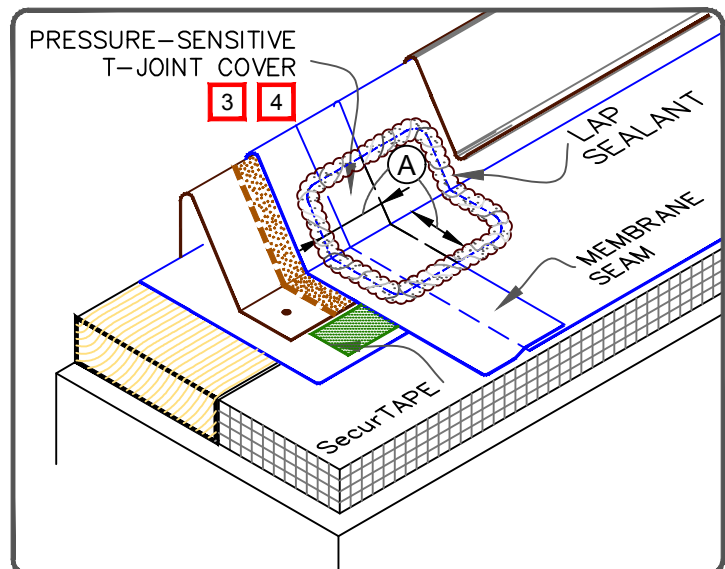

	● REINFORCED EPDM—UNLESS NOTED OTHERWISE
	● APPROVED SUBSTRATE
	● SEE NOTE(S)

CARLISLE SecurEDGE 200

For additional information, refer to Specifications

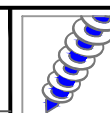

DETAIL NO.

MF-1A

MECHANICALLY FASTENED

GUIDELINES FOR ROOF PERIMETER ZONES FOR MECHANICALLY ATTACHED ROOF SYSTEM

 PERIMETER ZONES

SPLIT LEVEL ROOFS

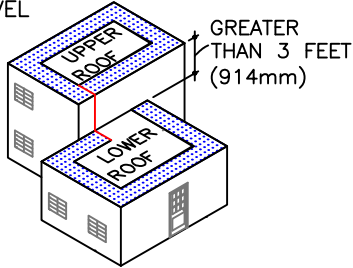

SPLIT LEVEL ROOFS

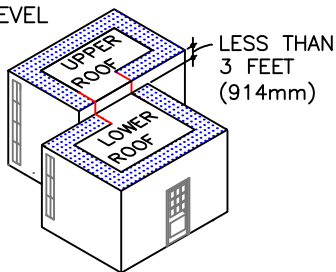

CANOPY ROOF

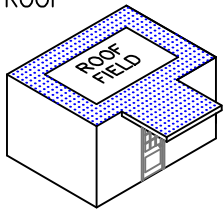

INSTALL PERIMETER SHEETS OVER THE ENTIRE OVERHANG (PROJECTION ROOF) AREA, EXTENDING ONTO THE MAIN ROOF DECK WHEN AT THE SAME LEVEL AS SHOWN.

LARGE OPENINGS OR LOADING DOCKS

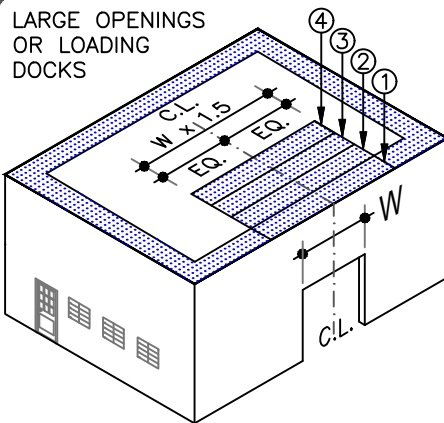

4 PERIMETER SHEETS CENTERED OVER LARGE OPENINGS

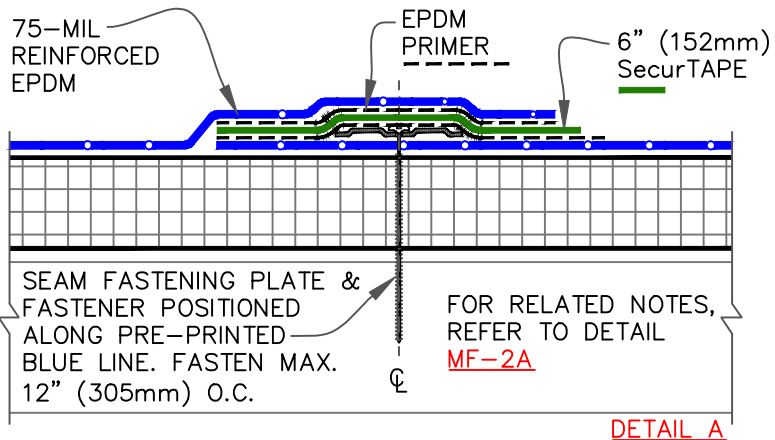
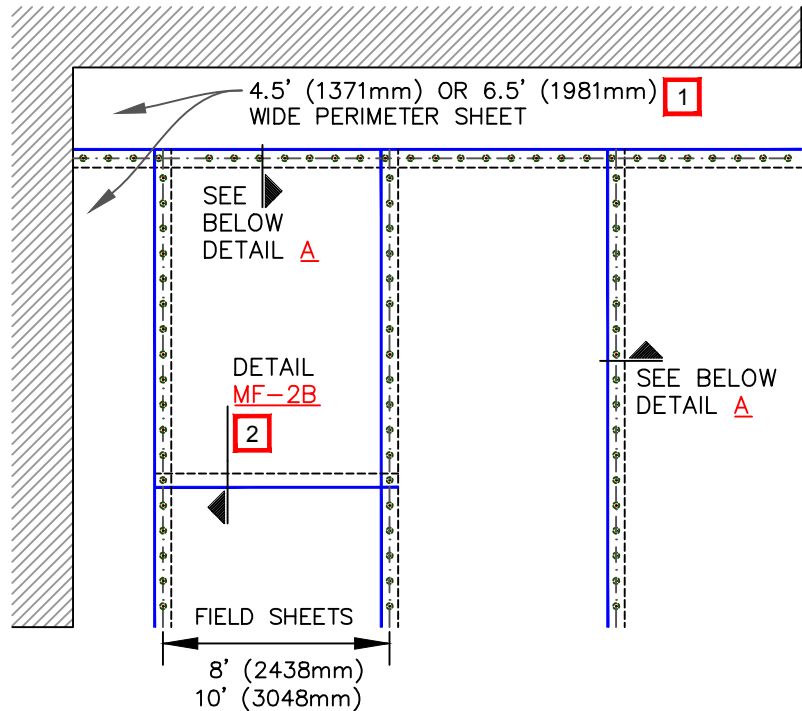

NOTES:

1. REFER TO CARLISLE SPECIFICATIONS FOR REQUIRED NUMBER OF PERIMETER SHEETS, SHEET WIDTH AND MEMBRANE FASTENING DENSITY.
2. END LAPS DO NOT REQUIRE MECHANICAL FASTENING AND SHALL BE SPLICED USING EITHER 3" (76mm) OR 6" (152mm) WIDE SecurTAPE. REFER TO DETAIL **MF-2B**.
3. HP FASTENERS AND POLYMER SEAM PLATES ARE REQUIRED OVER STEEL DECKS.

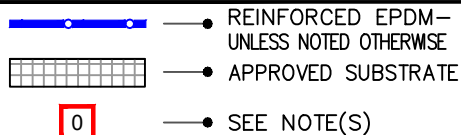

MEMBRANE SECUREMENT - OPTION 1 (25 / 30) YEAR WARRANTIES

For additional information, refer to Specifications

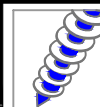

DETAIL NO.

MF-2.1

MECHANICALLY FASTENED

GUIDELINES FOR ROOF PERIMETER ZONES FOR MECHANICALLY ATTACHED ROOF SYSTEM

 PERIMETER ZONES

SPLIT LEVEL ROOFS

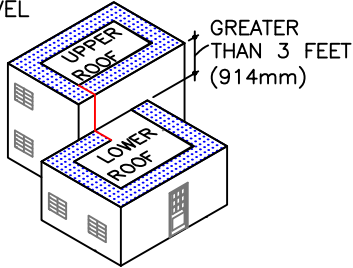

SPLIT LEVEL ROOFS

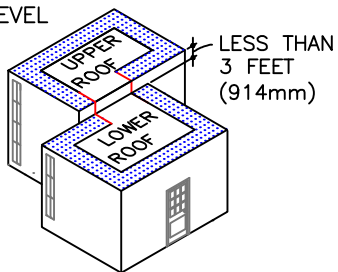

CANOPY ROOF

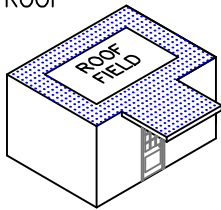

INSTALL PERIMETER SHEETS OVER THE ENTIRE OVERHANG (PROJECTION ROOF) AREA, EXTENDING ONTO THE MAIN ROOF DECK WHEN AT THE SAME LEVEL AS SHOWN.

LARGE OPENINGS OR LOADING DOCKS

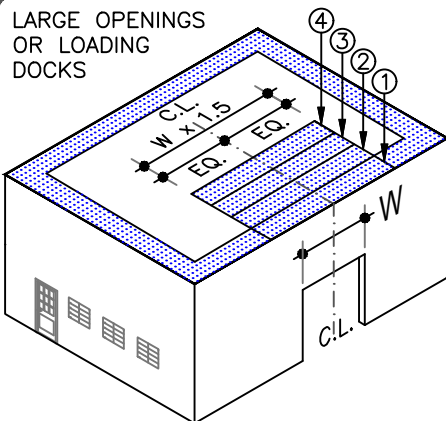

4 PERIMETER SHEETS CENTERED OVER LARGE OPENINGS

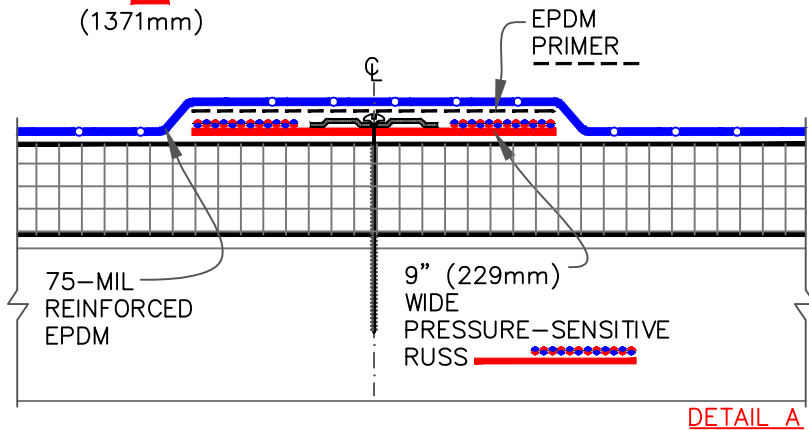
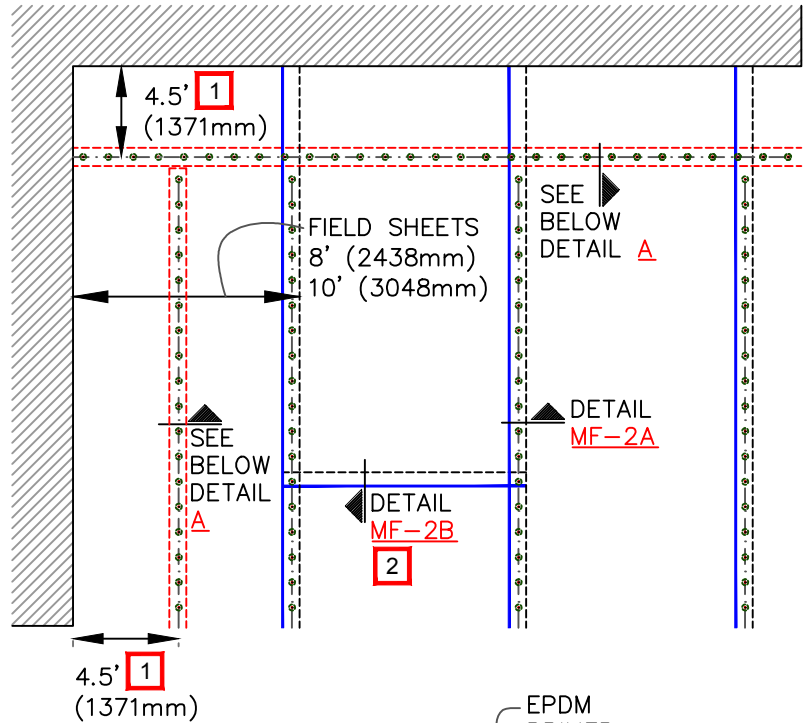

NOTES:

1. REFER TO CARLISLE SPECIFICATIONS FOR REQUIRED NUMBER OF PERIMETER SHEETS, SHEET WIDTH AND MEMBRANE FASTENING DENSITY.
2. END LAPS DO NOT REQUIRE MECHANICAL FASTENING AND SHALL BE SPLICED USING EITHER 3" (76mm) OR 6" (152mm) WIDE SecurTAPE. REFER TO DETAIL [MF-2B](#).
3. EPDM PRIMER MUST BE APPLIED TO THE BACK SIDE OF MEMBRANE SURFACE PRIOR TO ADHERING MEMBRANE TO PRESSURE-SENSITIVE RUSS..
4. HP FASTENERS AND POLYMER SEAM PLATES ARE REQUIRED OVER STEEL DECKS.

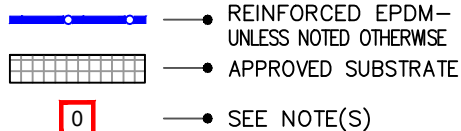

MEMBRANE SECUREMENT WITH PRESSURE-SENSITIVE RUSS - OPTION 2 (25 / 30 YEAR WARRANTIES)

For additional information, refer to Specifications

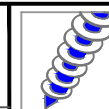

DETAIL NO.

MF-2.2

MECHANICALLY FASTENED

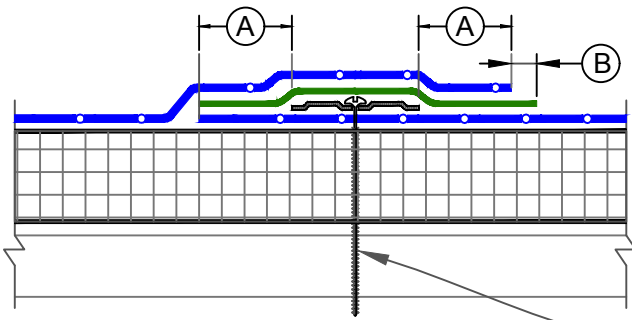
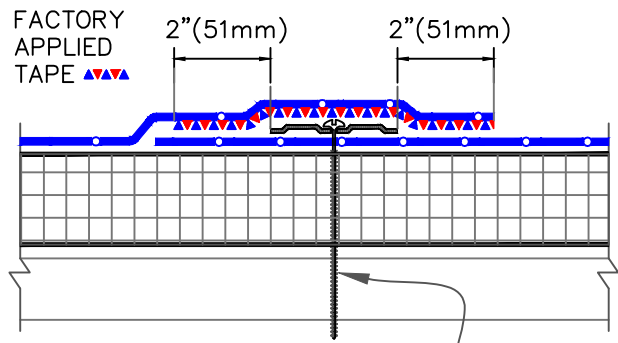
6" (152mm) WIDE SecurTAPE SPLICE**6" (152mm) WIDE FACTORY APPLIED TAPE**

SEAM FASTENING PLATE &
FASTENER POSITIONED OVER
PRE-PRINTED BLUE MARKS.
FASTEN MAX. 12" (305mm) O.C. **1**

DIMENSIONS	mm	
(A)	2"	51
(B)	1/8"	3 TO
	1/2"	13

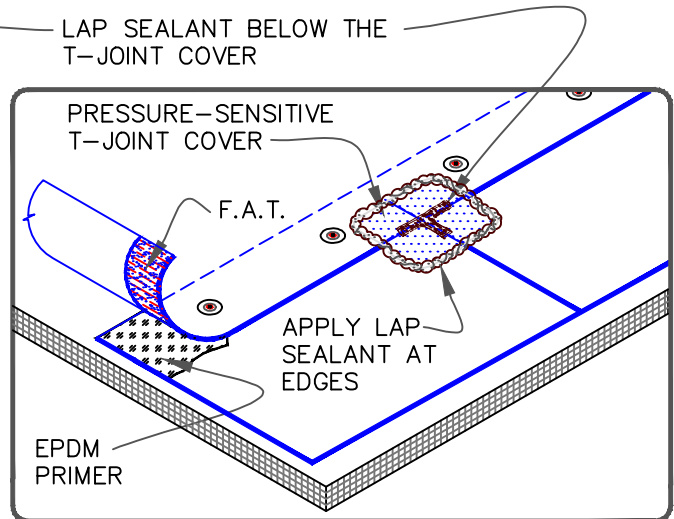
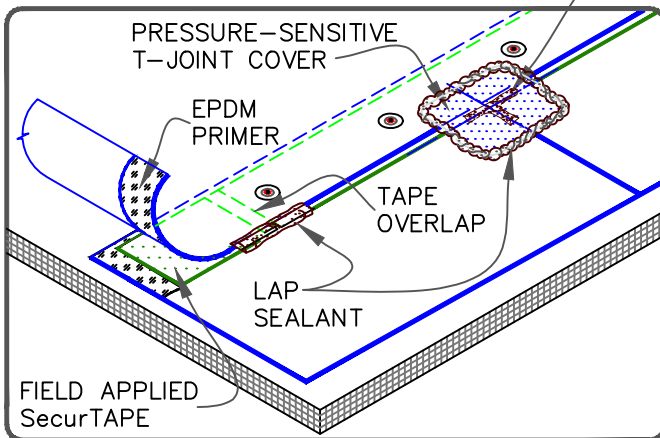

NOTES:

1. HP FASTENERS AND POLYMER SEAM PLATES ARE REQUIRED OVER STEEL DECKS.
2. PRIOR TO THE INSTALLATION OF SPLICE TAPE, APPLY EPDM PRIMER TO SPLICE AREAS.
3. FIELD APPLIED SecurTAPE IS TO BE OVERLAPPED A MINIMUM OF 1" (25mm) AT THE ENDS OF EACH CUT PIECE. APPLY LAP SEALANT AT TAPE OVERLAPS 2" (51mm) IN ALL DIRECTIONS AS SHOWN.
4. APPLY LAP SEALANT ALONG THE LEADING EDGE OF THE MEMBRANE SPLICE UNDER THE 6"x6" (152 X 152mm) T-JOINT COVER, COVERING THE EXPOSED SPLICE TAPE 1/2" (13mm) IN ALL DIRECTIONS FROM THE SPLICE INTERSECTION.
5. END LAPS SHALL BE SPLICED USING EITHER 3" (76mm) OR 6" (152mm) WIDE SecurTAPE. REFER TO DETAIL [MF-2B](#).
6. LAP SEALANT IS REQUIRED ON CUT EDGES OF REINFORCED EPDM MEMBRANE.

	<ul style="list-style-type: none"> ● REINFORCED EPDM—UNLESS NOTED OTHERWISE ● APPROVED SUBSTRATE ● SEE NOTE(S) 	MEMBRANE SPLICE For additional information, refer to Specifications		DETAIL NO. MF-2A MECHANICALLY FASTENED
--	---	---	--	---

MIN. 3" (76mm) WIDE
SecurTAPE IN
CONJUNCTION WITH
EPDM PRIMER

1/8" (3mm) MIN TO
1/2" (13mm) MAX.

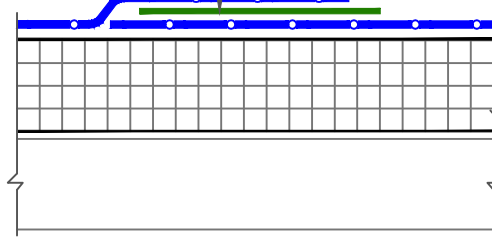

UP TO 15 YEAR WARRANTY

MIN. 6" (152mm) WIDE
SecurTAPE IN
CONJUNCTION WITH
EPDM PRIMER

1/8" (3mm) MIN TO
1/2" (13mm) MAX.

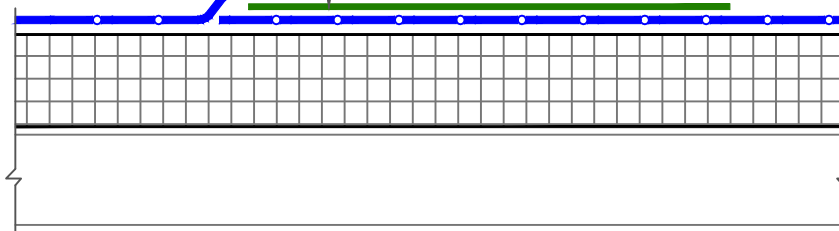

UP TO 30 YEAR WARRANTY

NOTES:

1. SecurTAPE IS TO BE OVERLAPPED A MINIMUM OF 1" (25mm) AT THE ENDS OF EACH CUT PIECE. APPLY LAP SEALANT AT TAPE OVERLAPS AS SHOWN ABOVE.
2. APPLY EPDM PRIMER TO THE MEMBRANE SURFACES PRIOR TO INSTALLING PRESSURE-SENSITIVE FLASHING.
3. LAP SEALANT IS REQUIRED ON CUT EDGES OF REINFORCED EPDM MEMBRANE.

 <ul style="list-style-type: none"> ● REINFORCED EPDM—UNLESS NOTED OTHERWISE ■ APPROVED SUBSTRATE 0 SEE NOTE(S) 	<p>END LAP SPLICE</p> <p>For additional information, refer to Specifications</p>	 <p>DETAIL NO. MF-2B</p> <p>MECHANICALLY FASTENED</p>
---	---	---

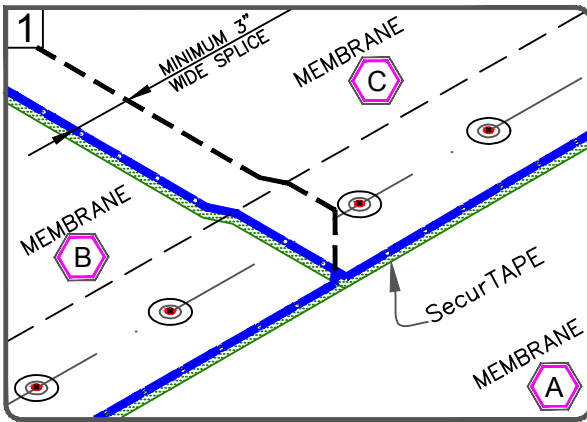

POSITION MEMBRANE TO ALLOW AN APPROXIMATE 7" (178mm) OVERLAP ALONG THE LENGTH OF THE MEMBRANE & 3" (76mm) AT END LAPS. MARK THE BOTTOM SHEET WITH AN INDELIBLE MARKER 1/2" (13mm) FROM THE EDGE OF THE TOP SHEET AS SHOWN. THE PRE-MARKED LINE ON THE MEMBRANE EDGE CAN ALSO BE USED AS A GUIDE.

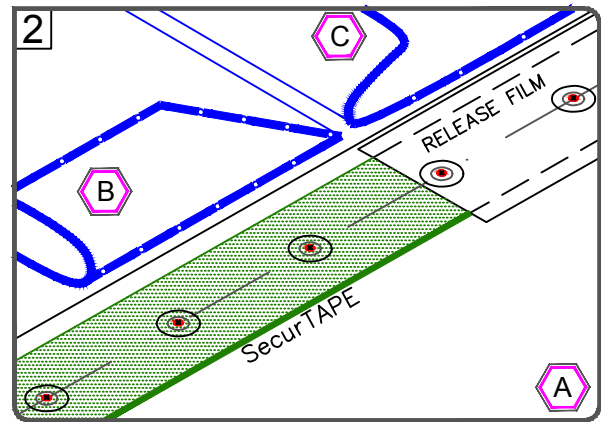

FOLD SHEETS BACK AS SHOWN. APPLY EPDM PRIMER TO THE SPLICE AREA ON BOTH SURFACES AND ALLOW TO PROPERLY DRY. APPLY SecurTAPE WITH RELEASE FILM ALIGNED WITH MARKER LINE.

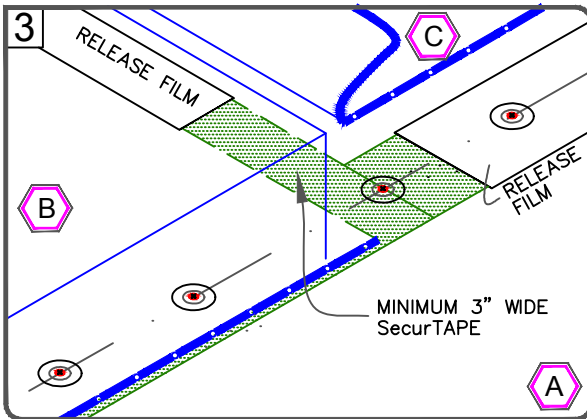

SPLICE SHEET B TO SHEET A AND APPLY SECOND PIECE OF SecurTAPE BETWEEN SHEET B AND C. TRIM RELEASE FILM AS SHOWN.

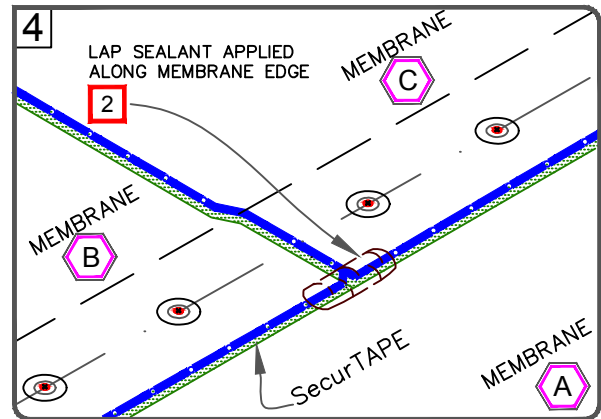

SPLICE SHEET C TO SHEET A AND B, PRESS TOP SHEET ONTO BOTTOM SHEET USING HAND PRESSURE TOWARDS THE OUTER EDGE OF THE SPLICE AND ROLL THE SPLICE AREA WITH A 2" (51mm) WIDE STEEL ROLLER.

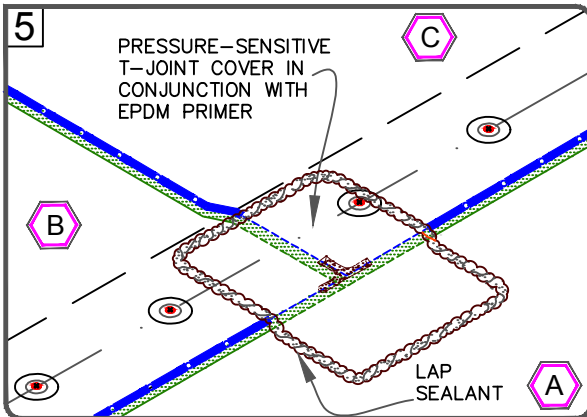

APPLY PRESSURE-SENSITIVE T-JOINT COVER OR 6" (152mm) WIDE SECTION OF PRESSURE-SENSITIVE ELASTOFORM FLASHING CENTERED OVER THE INTERSECTING POINT OF THE LEADING EDGES OF THE FIELD SPLICE INTERSECTION AS SHOWN.

NOTES:

1. THE USE OF LAP SEALANT ALONG ENTIRE SPLICE EDGE IS OPTIONAL, EXCEPT AT CUT EDGES OF REINFORCED MEMBRANE AND TAPE OVERLAPS. REFER TO [DETAIL MF-2A](#).
2. APPLY LAP SEALANT ALONG THE EDGE OF THE MEMBRANE SPLICE (UNDER THE 6"x6" T-JOINT COVER) COVERING THE EXPOSED SPLICE TAPE 1/2" (13mm) IN EACH DIRECTION FROM THE SPLICE INTERSECTION.
3. PROJECTS WITH WARRANTIES GREATER THAN 15-YEARS REQUIRE 6" (152mm) WIDE SecurTAPE. REFER TO [DETAIL MF-2B](#).

	<ul style="list-style-type: none"> ● REINFORCED EPDM—UNLESS NOTED OTHERWISE ● APPROVED SUBSTRATE ● SEE NOTE(S)
--	---

SecurTAPE SPLICE INTERSECTION

For additional information, refer to Specifications

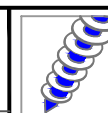

DETAIL NO.

MF-2C

MECHANICALLY FASTENED

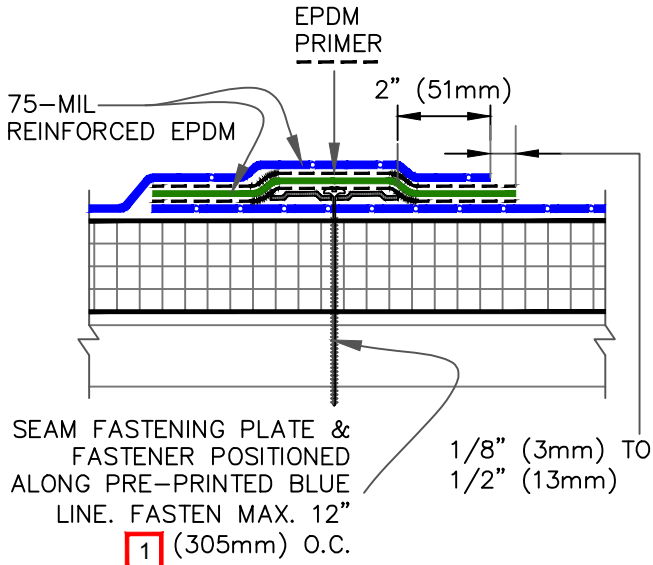
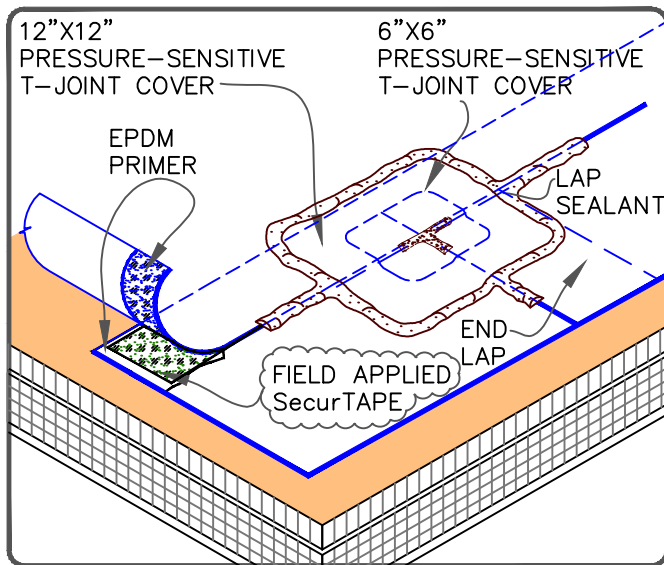
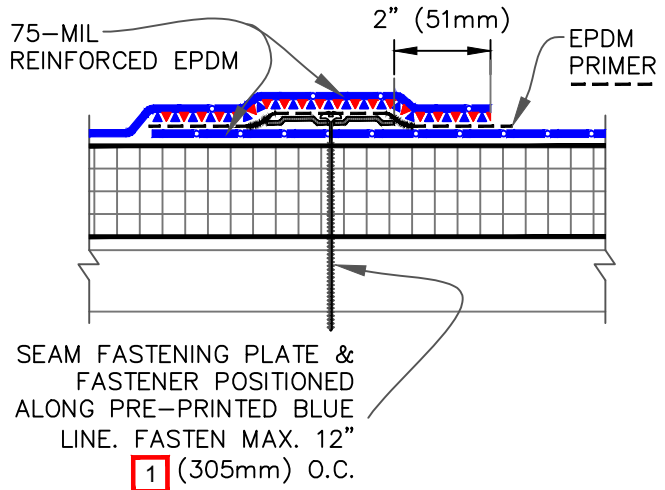
6" (152mm) WIDE SecurTAPE SPLICE**6" (152mm) WIDE FACTORY APPLIED TAPE**

DIFFERENCE

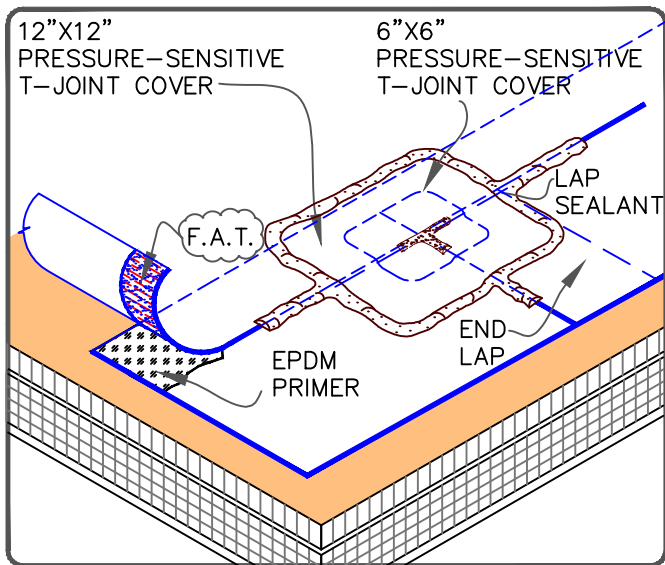

F.A.T. (FACTORY APPLIED SecurTAPE)

NOTES:

1. FIELD APPLIED SecurTAPE IS TO BE OVERLAPPED A MINIMUM OF 1" (25mm) AT THE ENDS OF EACH CUT PIECE. APPLY LAP SEALANT AT TAPE OVERLAPS 1/2" (13mm) IN ALL DIRECTIONS AS SHOWN.
2. ALL SPLICE INTERSECTIONS MUST BE OVERLAID WITH TWO LAYERS OF PRESSURE-SENSITIVE ELASTOMER FLASHING. BOTH LAYERS SHALL BE CENTERED OVER THE SPLICE INTERSECTION AND SEALED WITH CONTINUOUS LAP SEALANT.
3. END LAPS SHALL BE SPLICED USING 6" (152mm) WIDE SecurTAPE.
4. LAP SEALANT IS REQUIRED ON CUT EDGES OF REINFORCED EPDM MEMBRANE.

<p>● REINFORCED EPDM-UNLESS NOTED OTHERWISE</p> <p>● APPROVED SUBSTRATE</p> <p>● SEE NOTE(S)</p>	<p>MEMBRANE SPLICE</p> <p>For additional information, refer to Specifications</p>	<p>DETAIL NO.</p> <p>MF-2D</p> <p>MECHANICALLY FASTENED</p>
--	--	--

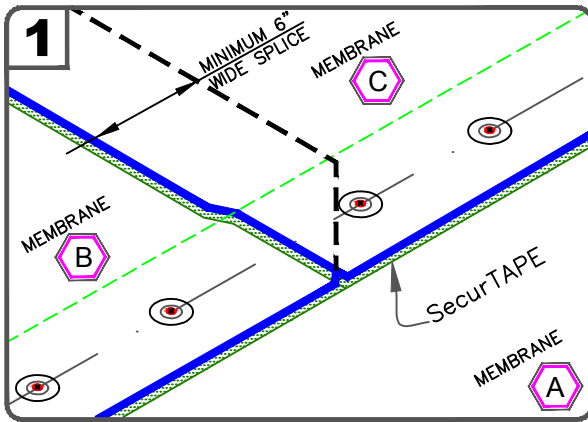

POSITION MEMBRANE TO ALLOW AN APPROXIMATE 3" (76mm) OVERLAP. MARK THE BOTTOM SHEET WITH AN INDELIBLE MARKER 1/2" (13mm) FROM THE EDGE OF THE TOP SHEET AS SHOWN. THE PRE-MARKED LINE ON THE MEMBRANE EDGE CAN ALSO BE USED AS A GUIDE.

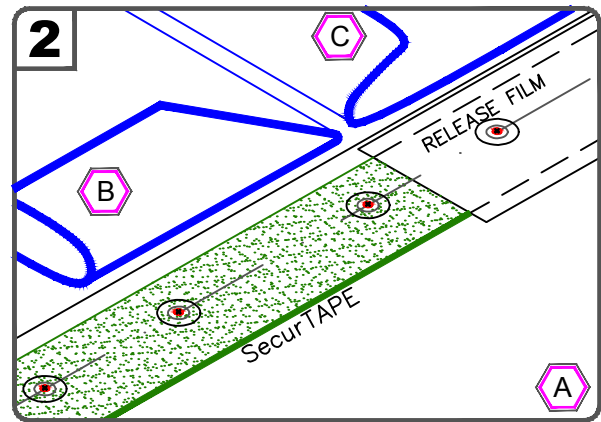

FOLD SHEETS BACK AS SHOWN. APPLY EPDM PRIMER TO THE SPLICE AREA ON BOTH SURFACES AND ALLOW TO PROPERLY DRY. APPLY SecurTAPE WITH RELEASE FILM ALIGNED WITH MARKER LINE.

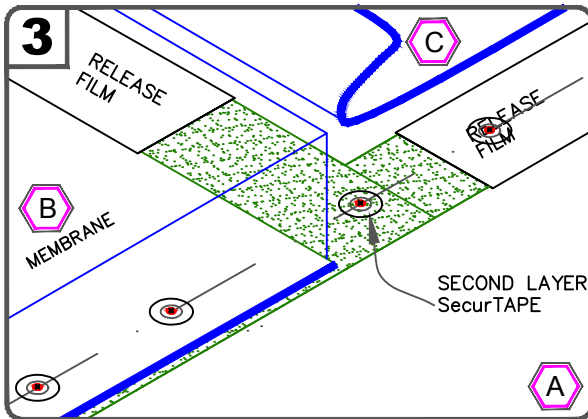

SPLICE SHEET B TO SHEET A AND APPLY SECOND PIECE OF SecurTAPE BETWEEN SHEET B AND C. TRIM RELEASE FILM AS SHOWN.

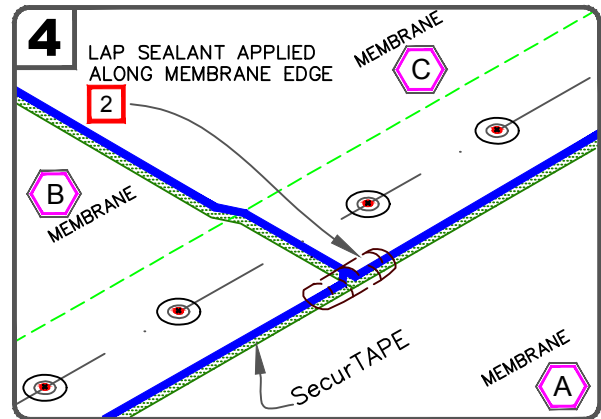

SPLICE SHEET C TO SHEET A AND B, PRESS TOP SHEET ONTO BOTTOM SHEET USING HAND PRESSURE TOWARDS THE OUTER EDGE OF THE SPLICE AND ROLL THE SPLICE AREA WITH A 2" (51mm) WIDE STEEL ROLLER.

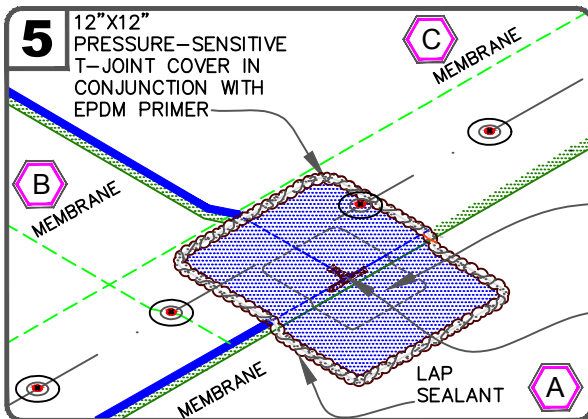

APPLY 6"x6" PRESSURE-SENSITIVE T-JOINT COVER AND 12"x12" PRESSURE-SENSITIVE T-JOINT COVER CENTERED OVER THE INTERSECTING POINT OF THE LEADING EDGES OF THE FIELD SPLICE INTERSECTION AS SHOWN.

6"x6" PRESSURE-SENSITIVE T-JOINT COVER IN CONJUNCTION WITH EPDM PRIMER

LAP SEALANT UNDER THE PATCH

NOTES:

1. APPLY LAP SEALANT AT CUT EDGES OF REINFORCED MEMBRANE.
2. APPLY LAP SEALANT ALONG THE EDGES OF THE MEMBRANE SPLICE COVERING THE EXPOSED SPLICE TPAE 1/2" (13mm) IN EACH DIRECTION FROM THE SPLICE INTERSECTION.

	• REINFORCED EPDM—UNLESS NOTED OTHERWISE
	• APPROVED SUBSTRATE
	• SEE NOTE(S)

SecurTAPE SPLICE INTERSECTION (25 / 30 YEAR WARRANTIES)

For additional information, refer to Specifications

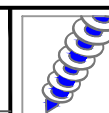

DETAIL NO.

MF-2E

MECHANICALLY FASTENED

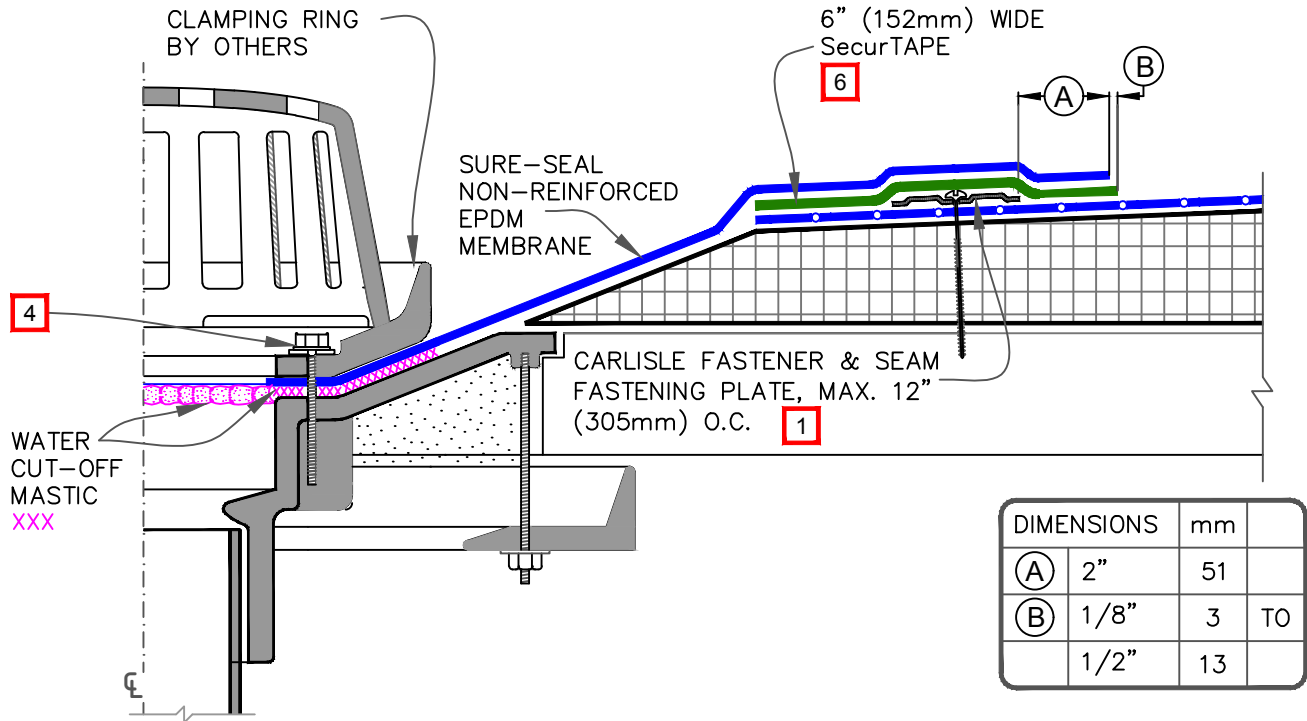

NOTES:

1. HP FASTENERS AND POLYMER SEAM PLATES ARE REQUIRED OVER STEEL DECKS.
2. ROOF DRAIN SIZE AND NUMBER OF DRAINS SHALL BE IN ACCORDANCE WITH THE LOCAL CODES.
3. THE HOLE IN THE MEMBRANE SHALL EXCEED THE DIAMETER OF THE DRAIN PIPE, BUT SHALL BE NO LESS THAN 1/2" (13mm) FROM THE ATTACHMENT POINTS OF THE DRAIN CLAMPING RING.
4. ALL BOLTS OR CLAMPS MUST BE IN PLACE TO PROVIDE CONSTANT COMPRESSION ON WATER CUT-OFF MASTIC.
5. REMOVE EXISTING LEAD, FLASHING MATERIAL & ENSURE THE DRAIN RING IS COMPLETELY CLEAN DOWN TO BARE METAL.
6. PRIOR TO INSTALLATION OF SPLICE TAPE, APPLY PRIMER TO SPLICE AREAS.

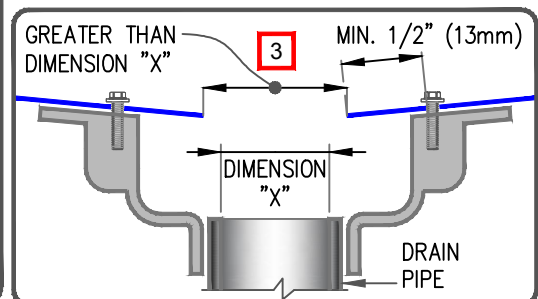
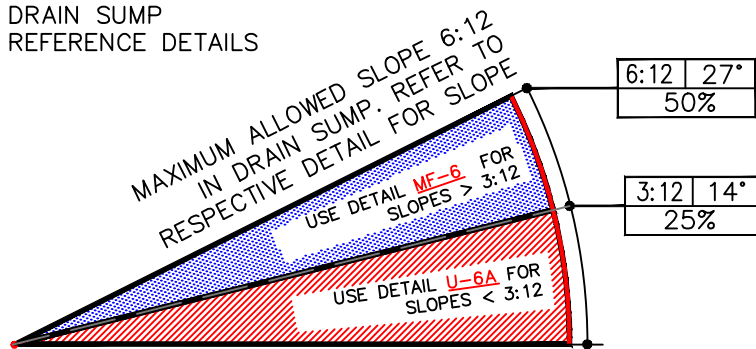
DRAIN SUMP
REFERENCE DETAILS

- REINFORCED EPDM—UNLESS NOTED OTHERWISE
- APPROVED SUBSTRATE
- SEE NOTE(S)

ROOF DRAIN WITH SUMP

For additional information, refer to Specifications

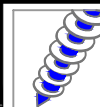

DETAIL NO.

MF-6

MECHANICALLY FASTENED

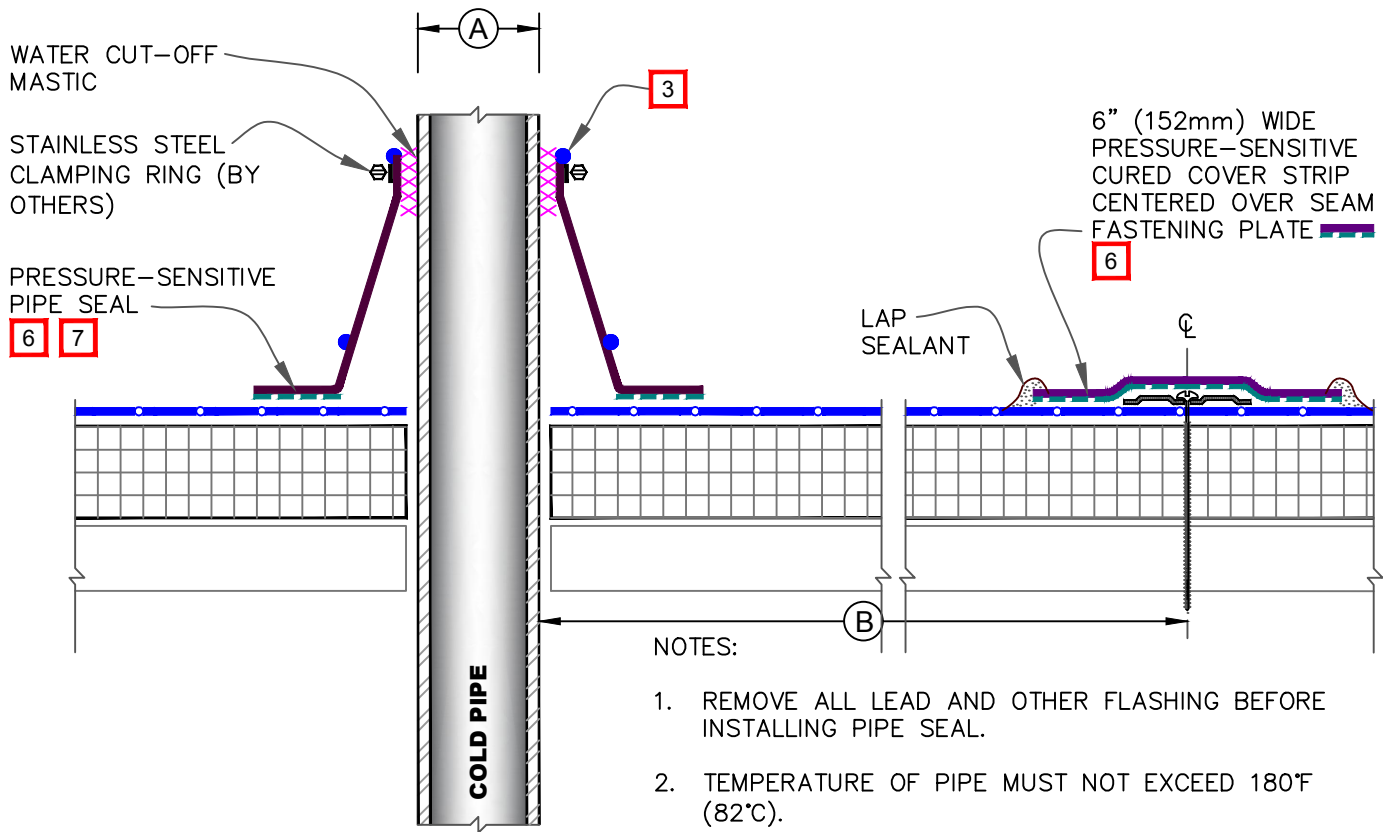

NOTES:

1. REMOVE ALL LEAD AND OTHER FLASHING BEFORE INSTALLING PIPE SEAL.
2. TEMPERATURE OF PIPE MUST NOT EXCEED 180°F (82°C).
3. PRE-MOLDED PIPE SEAL MUST HAVE INTACT RIB AT THE TOP EDGE REGARDLESS OF PIPE DIAMETER.
4. INSTALL A MINIMUM OF 4 SEAM FASTENING PLATES FOR PIPES WITH A DIAMETER UP TO 6" (152mm). ADDITIONAL SEAM FASTENING PLATES WILL BE REQUIRED FOR PIPES GREATER THAN 6" (152mm) IN DIAMETER AND SHALL BE SPACED 12" (305mm) ON CENTER MAXIMUM.
5. HP FASTENERS AND POLYMER SEAM PLATES ARE REQUIRED OVER STEEL DECKS.
6. EPDM PRIMER MUST BE APPLIED TO MEMBRANE SURFACE PRIOR TO APPLYING PRESSURE-SENSITIVE CURED COVER STRIP (OVER FASTENING PLATES) AND PRESSURE-SENSITIVE PIPE SEAL.
7. DECK FLANGES OF THE PRESSURE-SENSITIVE PIPE SEAL SHALL NOT BE OVERLAPPED, CUT OR APPLIED OVER ANY ANGLE CHANGE.
8. WHEN A FIELD SPLICE INTERSECTS A PIPE SEAL, APPLY LAP SEALANT ALONG THE EDGE OF THE MEMBRANE SPLICE COVERING THE EXPOSED SPLICE TAPE 1/2" (13mm) IN EACH DIRECTION FROM THE SPLICE INTERSECTION & OVERLAY WITH A 6"X6" (152 X 152mm) T-JOINT COVER.

DIMENSIONS	mm	
(A) 1/2"	13	TO
6"	52	
(B) 12"	305	APPROX.
(C) 3"	76	

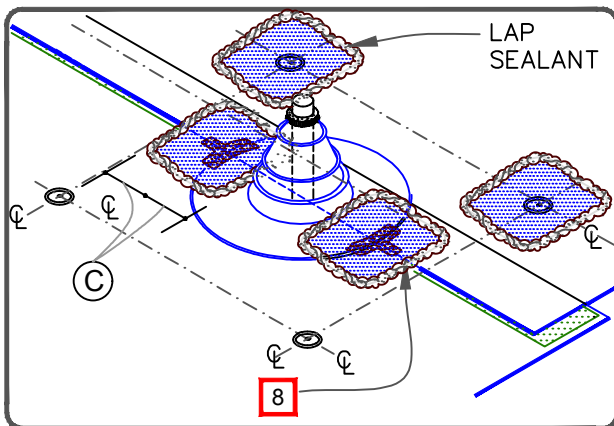

	<ul style="list-style-type: none"> • REINFORCED EPDM—UNLESS NOTED OTHERWISE • APPROVED SUBSTRATE • SEE NOTE(S)
--	---

PRESSURE-SENSITIVE PIPE SEAL

For additional information, refer to Specifications

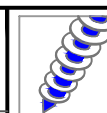

DETAIL NO.

MF-8A

MECHANICALLY FASTENED

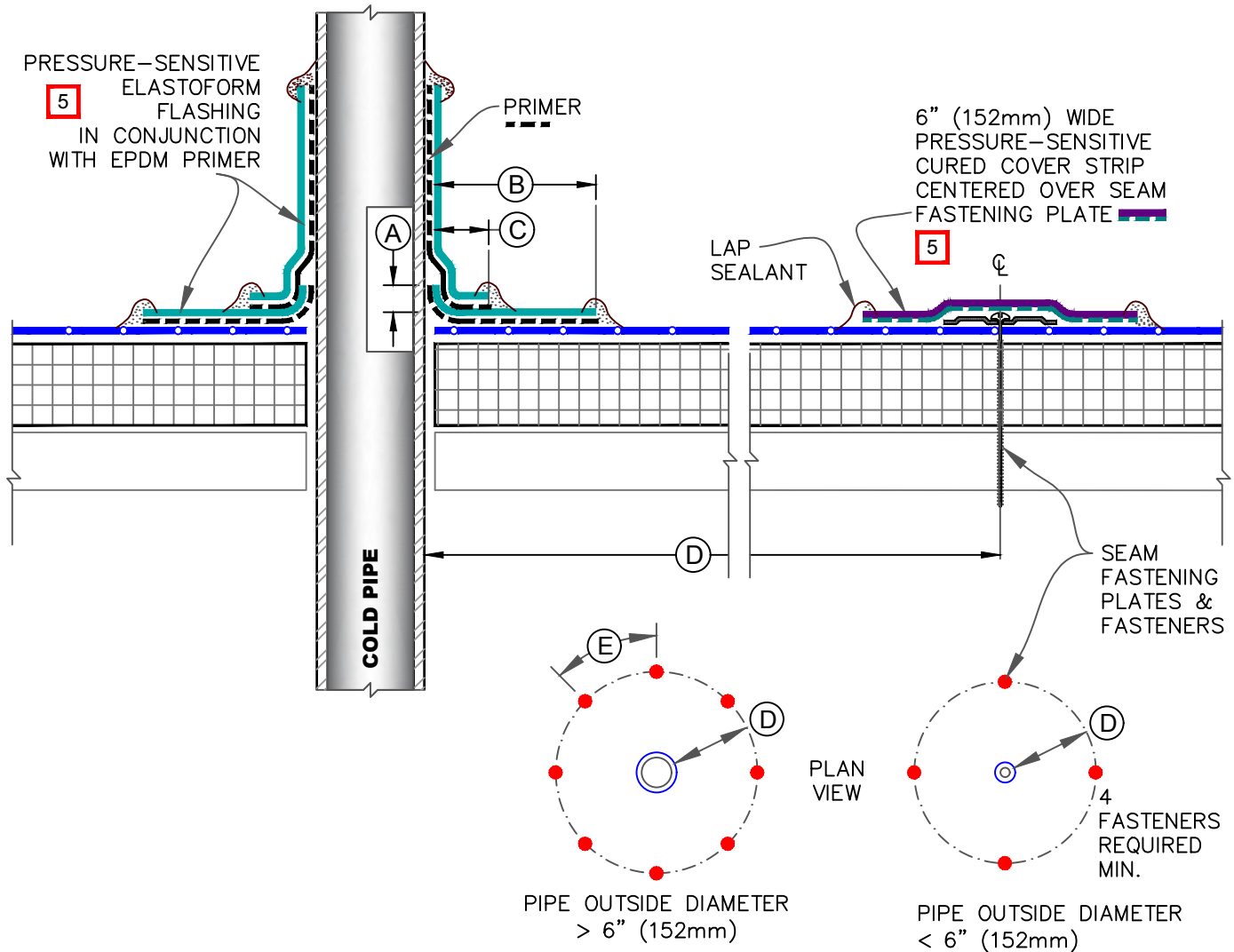

NOTES:

1. REMOVE ALL LEAD AND OTHER FLASHING BEFORE INSTALLING PRESSURE-SENSITIVE ELASTOFORM FLASHING.
2. TEMPERATURE OF PIPE MUST NOT EXCEED 180°F (82°C).
3. INSTALL A MINIMUM OF 4 SEAM FASTENING PLATES FOR PIPES WITH A DIAMETER UP TO 6" (152mm). ADDITIONAL SEAM FASTENING PLATES WILL BE REQUIRED FOR PIPES GREATER THAN 6" (152mm) IN DIAMETER AND SHALL BE SPACED 12" (305mm) ON CENTER MAXIMUM. SEE [PLAN VIEW ABOVE](#).
4. HP FASTENERS AND POLYMER SEAM PLATES ARE REQUIRED OVER STEEL DECKS.
5. EPDM PRIMER MUST BE APPLIED TO THE PIPE & MEMBRANE SURFACE PRIOR TO APPLYING PRESSURE-SENSITIVE CURED COVER STRIP (OVER FASTENING PLATES) AND PRESSURE-SENSITIVE ELASTOFORM FLASHING.

DIMENSIONS	mm	
(A)	1/2"	13
(B)	3"	76
(C)	1"	25
(D)	12"	305 APPROX.
(E)	12"	305 MAX.

	REINFORCED EPDM—UNLESS NOTED OTHERWISE
	APPROVED SUBSTRATE
	SEE NOTE(S)

FIELD FABRICATED PIPE SEAL

For additional information, refer to Specifications

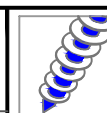

DETAIL NO.

MF-8B

MECHANICALLY FASTENED

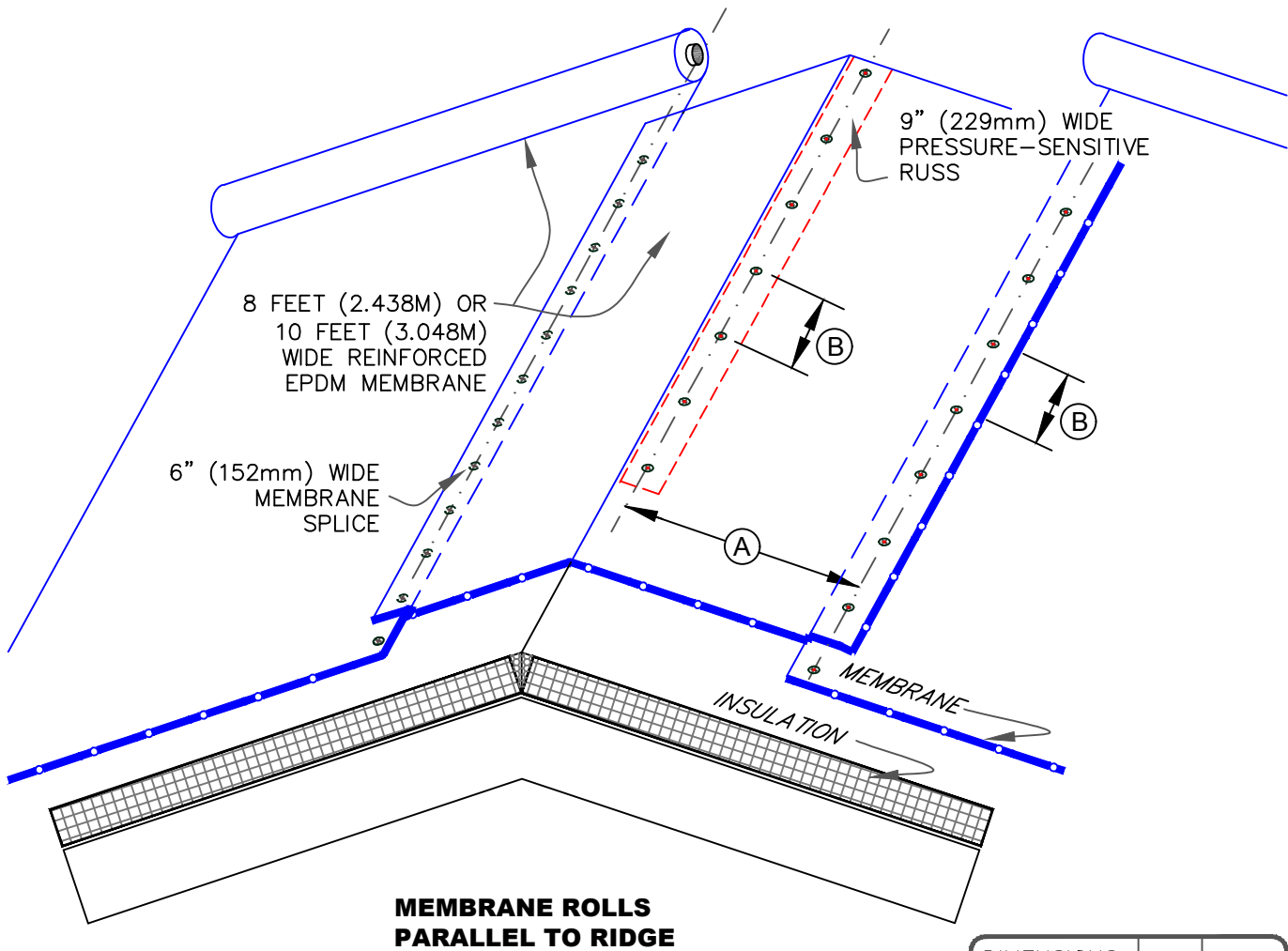

DIMENSIONS	mm	
(A)	3'-6"	1067 MIN.
	4'-6"	1371 MAX.
(B)	12" O.C.	305 MAX.

NOTES:

1. RIDGE MEMBRANE ATTACHMENT IS ONLY REQUIRED WHEN ROOF SLOPE EXCEEDS 3" TO THE HORIZONTAL FOOT (75 mm/300 mm).
2. REINFORCED EPDM MEMBRANE SHALL BE INSTALLED PARALLEL WITH RIDGE LINE (WITH MEMBRANE CENTERED OVER THE RIDGE LINE) AS SHOWN.
3. FOR PROPER MEMBRANE ATTACHMENT AND SPLICING, [REFER TO APPLICABLE MF-2 DETAIL.](#)
4. REFER TO CARLISLE SPECIFICATIONS FOR REQUIRED NUMBER OF PERIMETER SHEETS, SHEET WIDTH AND MEMBRANE FASTENING DENSITY.
5. HP FASTENERS AND POLYMER SEAM PLATES ARE REQUIRED OVER STEEL DECKS.
6. AS AN OPTION, 9" (229mm) WIDE PRESSURE-SENSITIVE RUSS MAY BE USED BENEATH EPDM FIELD SHEETS FOR PERIMETER SECUREMENT.

<ul style="list-style-type: none"> ● REINFORCED EPDM—UNLESS NOTED OTHERWISE ■ APPROVED SUBSTRATE 0 SEE NOTE(S) 	<p>RIDGE MEMBRANE ATTACHMENT</p> <p>For additional information, refer to Specifications</p>	<p>DETAIL NO. MF-22</p> <p>MECHANICALLY FASTENED</p>
---	--	---

CAUTION DETAIL NOT FOR USE ON 25 OR 30-YEAR WARRANTY PROJECTS OR WHEN USING 90-MIL MEMBRANE. ACCEPTABLE EDGING SHALL CONFORM TO THERMOSET UNIVERSAL DETAILS U-1A.1, U-1C, U-1D OR U-1E.

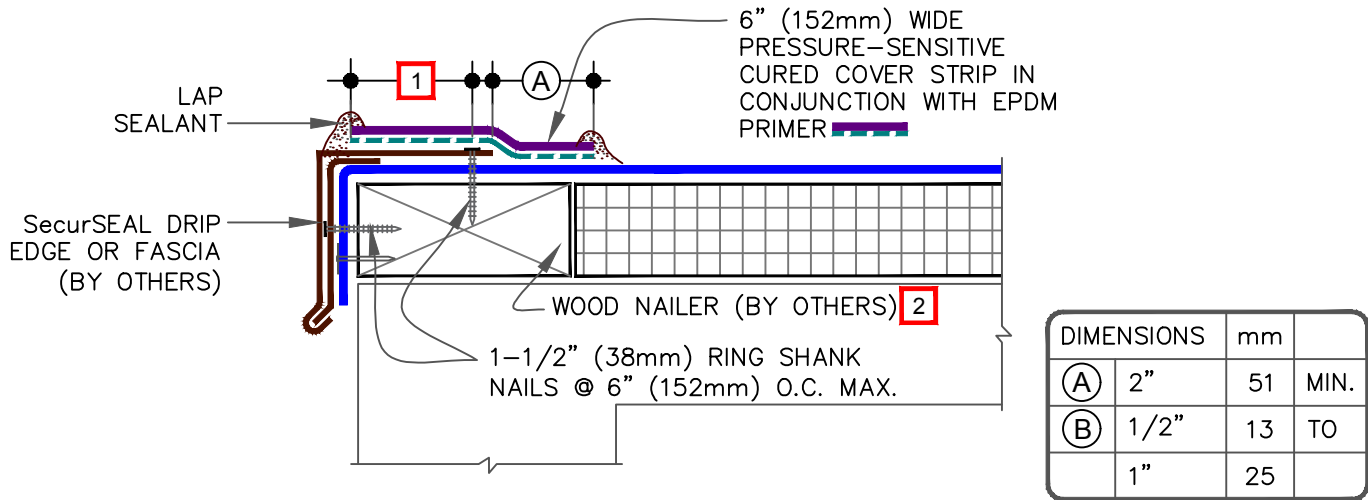

NOTES:

1. DECK FLANGE MUST BE TOTALLY COVERED BY PRESSURE-SENSITIVE CURED COVER STRIP WITH MINIMUM 2" (51mm) COVERAGE PAST NAIL HEADS.
2. WOOD NAILER MUST EXTEND PAST TOTAL WIDTH OF METAL EDGE.
3. TO REMOVE FINISHING OILS, SCRUB METAL FLANGE WITH WEATHERED MEMBRANE CLEANER; ALLOW TO DRY PRIOR TO APPLYING PRIMER.
4. LAP SEALANT MUST BE APPLIED AT FLASHING OVERLAPS AND INTERSECTIONS WITH JOINTS IN METAL EDGING.
5. APPLY LAP SEALANT ALONG THE LEADING EDGE OF THE MEMBRANE SPLICE (UNDER THE 6"x6" T-JOINT COVER) COVERING THE EXPOSED SPLICE TAPE 1/2" (13mm) IN ALL DIRECTIONS FROM THE SPLICE INTERSECTION.
6. REFER TO APPLICABLE [CARLISLE METAL EDGING INSTRUCTION MANUAL](#) FOR STEP-BY-STEP INSTALLATION PROCEDURES.
7. DETAIL NOT FOR USE WITH DESIGN "B" (BALLASTED STONE ASSEMBLY).

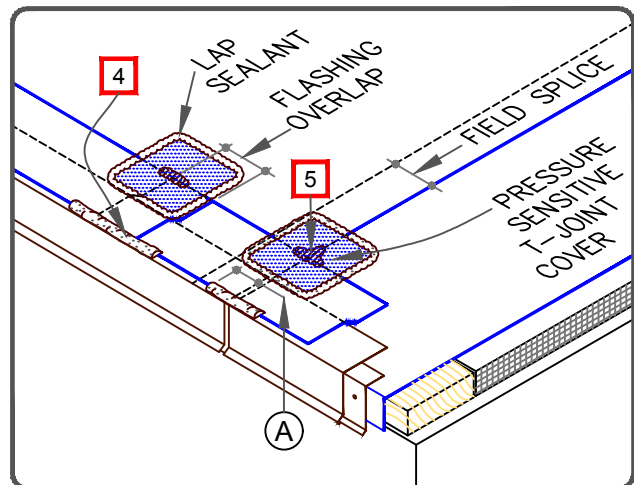
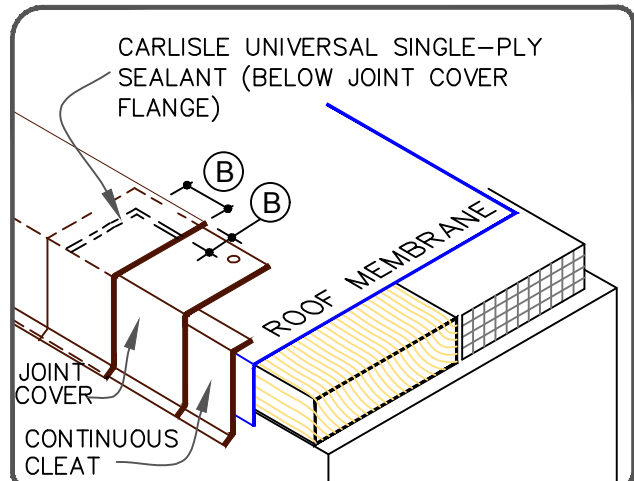

	• EPDM
	• APPROVED SUBSTRATE
	• SEE NOTE(S)

SecurSEAL DRIP EDGE FASCIA

For additional information, refer to Specifications



DETAIL NO.

U-1A

THERMOSET UNIVERSAL

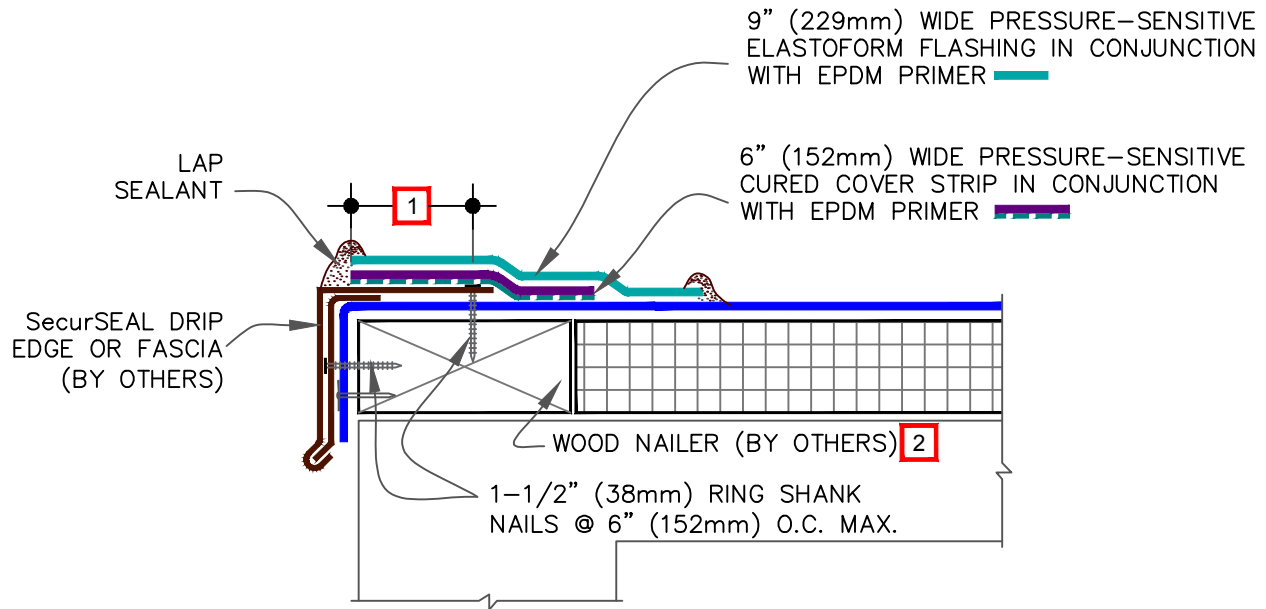

NOTES:

1. DECK FLANGE MUST BE TOTALLY COVERED BY PRESSURE-SENSITIVE CURED COVER STRIP WITH MINIMUM 2" (51mm) COVERAGE PAST NAIL HEADS.
2. WOOD NAILER MUST EXTEND PAST TOTAL WIDTH OF METAL EDGE.
3. TO REMOVE FINISHING OILS, SCRUB METAL FLANGE WITH WEATHERED MEMBRANE CLEANER; ALLOW TO DRY PRIOR TO APPLYING PRIMER.
4. LAP SEALANT MUST BE APPLIED AT FLASHING OVERLAPS AND INTERSECTIONS WITH JOINTS IN METAL EDGING.
5. ALL SPLICE INTERSECTIONS MUST BE OVERLAID WITH PRESSURE-SENSITIVE T-JOINT COVERS AND SEALED WITH CONTINUOUS LAP SEALANT. PRIOR TO DOING SO, APPLY LAP SEALANT ALONG THE LEADING EDGE OF THE MEMBRANE SPLICE (UNDER THE 6"X6" T-JOINT COVER) COVERING THE EXPOSED SPLICE TAPE 1/2" (13mm) IN ALL DIRECTIONS FROM THE SPLICE INTERSECTION.
6. REFER TO APPLICABLE [CARLISLE METAL EDGING INSTRUCTION MANUAL](#) FOR STEP-BY-STEP INSTALLATION PROCEDURES.
7. DETAIL NOT FOR USE WITH DESIGN "B" (BALLASTED STONE ASSEMBLY).

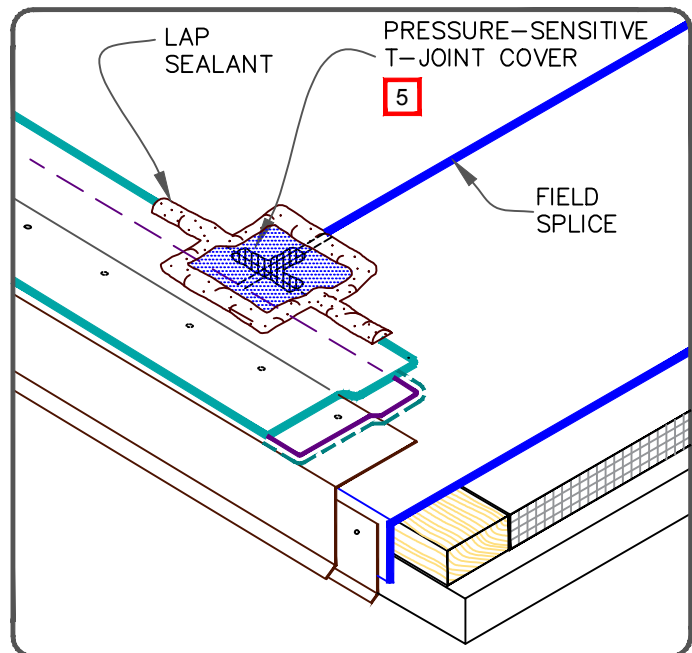

<p>—• EPDM</p> <p>—• APPROVED SUBSTRATE</p> <p>0 —• SEE NOTE(S)</p>	<p>SecurSeal DRIP EDGE FASCIA- PROJECTS WITH 90-MIL MEMBRANE OR WARRANTIES GREATER THAN 20-YEAR</p> <p>For additional information, refer to Specifications</p>	<p>DETAIL NO.</p> <p>U-1A.1</p> <p>THERMOSET UNIVERSAL</p>
---	---	---

CAUTION DETAIL NOT FOR USE ON 25 OR 30-YEAR WARRANTY PROJECTS OR WHEN USING 90-MIL MEMBRANE. ACCEPTABLE EDGING SHALL CONFORM TO THERMOSET UNIVERSAL DETAILS U-1A.1, U-1C, U-1D OR U-1E.

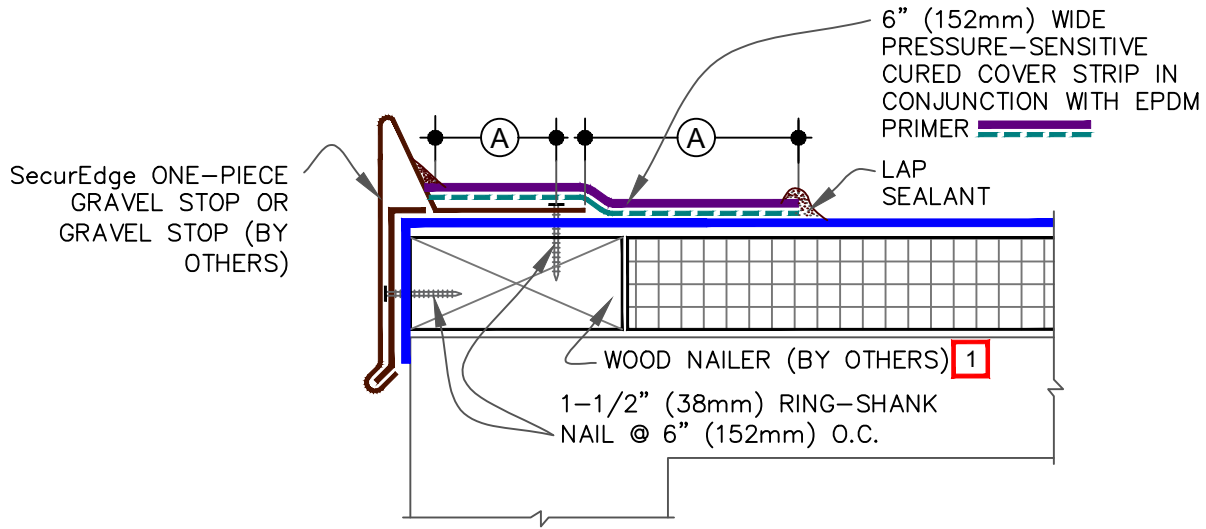



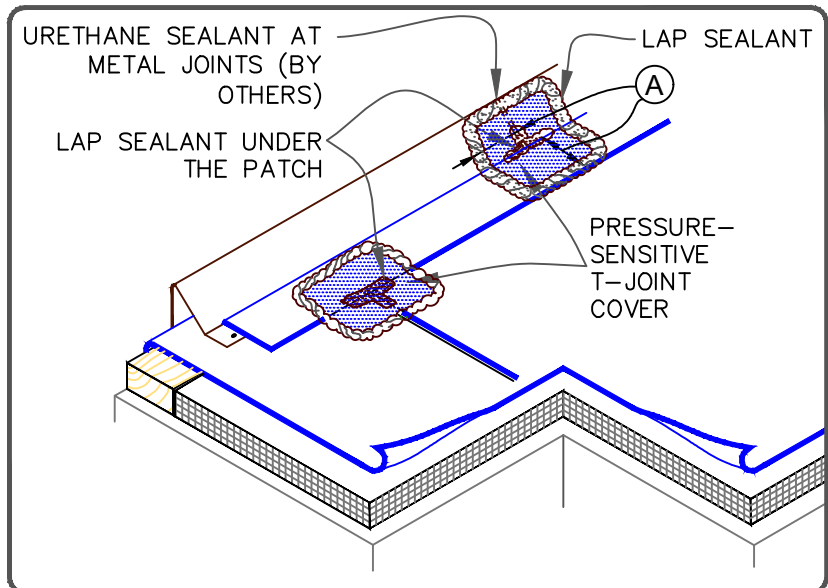

NOTES:

1. WOOD NAILER MUST EXTEND PAST TOTAL WIDTH OF GRAVEL STOP.
2. TO REMOVE FINISHING OILS, SCRUB METAL FLANGE WITH WEATHERED MEMBRANE CLEANER; ALLOW TO DRY PRIOR TO APPLYING PRIMER.
3. LAP SEALANT MUST BE APPLIED AT FLASHING OVERLAPS AND INTERSECTIONS WITH JOINTS IN METAL EDGING.
4. APPLY LAP SEALANT ALONG THE LEADING EDGE OF THE MEMBRANE SPLICE (UNDER THE 6"X6" T-JOINT COVER) COVERING THE EXPOSED SPLICE TAPE 1/2" (13mm) IN ALL DIRECTIONS FROM THE SPLICE INTERSECTION.
5. REFER TO APPLICABLE [CARLISLE METAL EDGING INSTRUCTION MANUAL](#) FOR STEP-BY-STEP INSTALLATION PROCEDURES.

DIMENSION	mm	
(A) 2"	51	MIN.



 —• EPDM  —• APPROVED SUBSTRATE  —• SEE NOTE(S)	SecurEdge ONE-PIECE GRAVEL STOP For additional information, refer to Specifications		DETAIL NO. U-1B THERMOSET UNIVERSAL
--	---	---	--

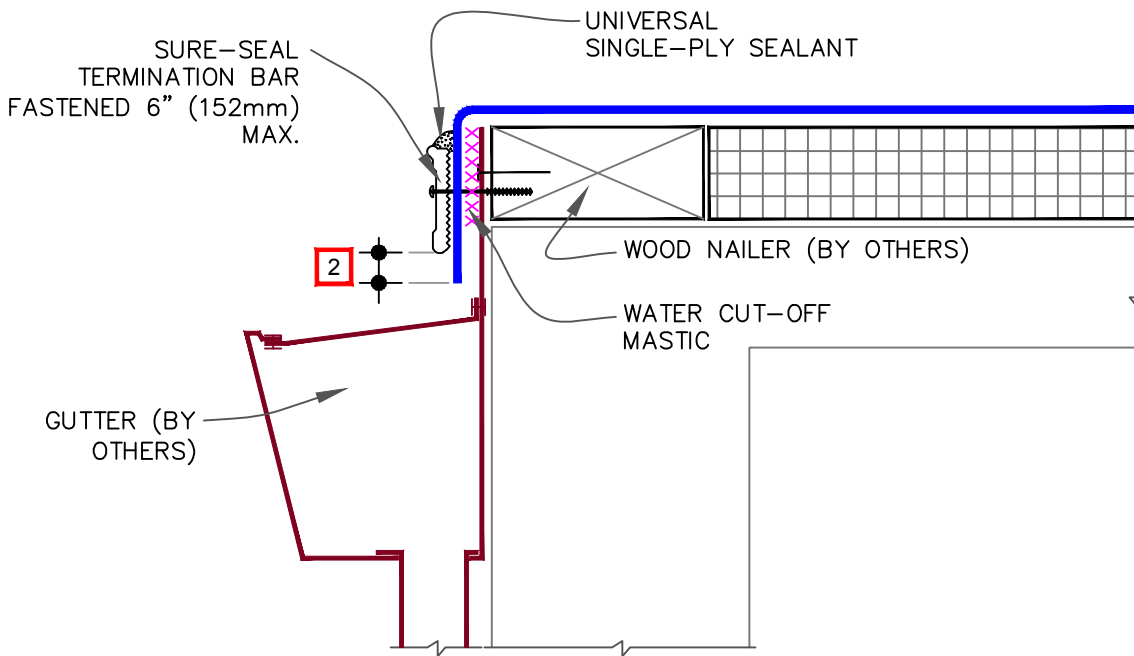

NOTES:

1. FASTENING OF METAL TERMINATION BAR MUST PROVIDE CONSTANT COMPRESSION ON WATER CUT-OFF MASTIC.
2. ALLOW MEMBRANE SHEET TO EXTEND 1/2" (13mm) MINIMUM BELOW THE METAL TERMINATION BAR.
3. DETAIL NOT FOR USE WITH DESIGN "B" (BALLASTED STONE ASSEMBLY).

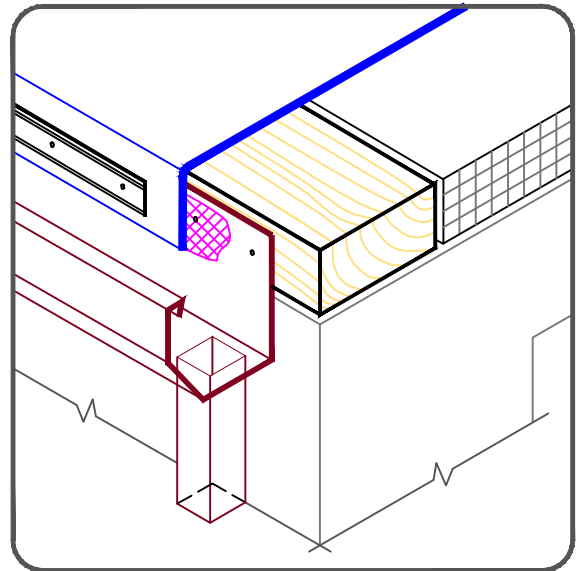

<div style="display: flex; align-items: center;"> <div style="width: 20px; height: 5px; background-color: blue; margin-right: 5px;"></div> <div>• EPDM</div> </div> <div style="display: flex; align-items: center;"> <div style="width: 20px; height: 10px; border: 1px solid black; background-image: linear-gradient(to right, transparent 49%, black 49% 51%, black 51% 53%, transparent 53%); margin-right: 5px;"></div> <div>• APPROVED SUBSTRATE</div> </div> <div style="display: flex; align-items: center;"> <div style="width: 20px; height: 10px; border: 1px solid red; margin-right: 5px;"></div> <div>• SEE NOTE(S)</div> </div>	<p style="text-align: center;">METAL BAR EDGE TERMINATION</p> <p style="text-align: center;">For additional information, refer to Specifications</p>		<div style="display: flex; align-items: center;"> <div style="border: 1px solid blue; padding: 2px; margin-right: 5px;">EPDM</div> <div> <p>DETAIL NO.</p> <p style="font-size: 1.5em; margin: 0;">U-1C</p> <p>THERMOSET UNIVERSAL</p> </div> </div>
---	---	--	--

CAUTION

MEMBRANE SPLICES SHALL INCORPORATE 6" (152mm) WIDE FIELD APPLIED SecurTAPE FOR PROJECTS WITH 20, 25 and 30-YEAR WARRANTIES.

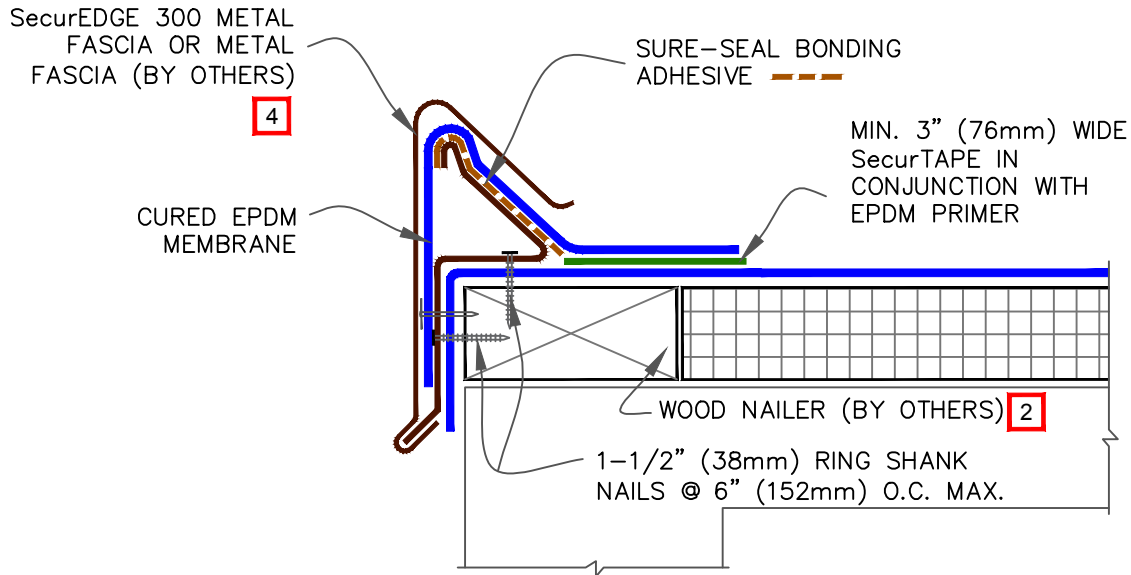

NOTES:

1. REFER TO [SecurEdge 300 INSTALLATION INSTRUCTION MANUAL](#) FOR STEP-BY-STEP INSTALLATION PROCEDURES.
2. WOOD NAILER MUST EXTEND PAST TOTAL WIDTH OF GRAVEL STOP.
3. PRESSURE-SENSITIVE T-JOINT COVER OR 6" (152mm) WIDE PRESSURE-SENSITIVE FLASHING, IN CONJUNCTION WITH EPDM PRIMER, MUST BE CENTERED OVER FIELD SPLICES AT THE ANGLE CHANGE. PROJECTS WITH 25 AND 30-YEAR WARRANTIES OR WHEN USING 90-MIL MEMBRANE REQUIRE FIELD SPLICES TO BE OVERLAID WITH TWO LAYERS OF PRESSURE-SENSITIVE ELASTOFORM FLASHING. THE BOTTOM LAYER SHALL BE 6" (152mm) WIDE COVERED WITH A 12" WIDE TOP LAYER (305mm). BOTH LAYERS SHALL BE CENTERED AND SEALED WITH CONTINUOUS LAP SEALANT.
4. WHEN METAL FASCIA BY OTHERS IS USED, FASTENER TYPE AND FASTENING FREQUENCY SHALL BE RECOMMENDED BY METAL EDGE MANUFACTURER.

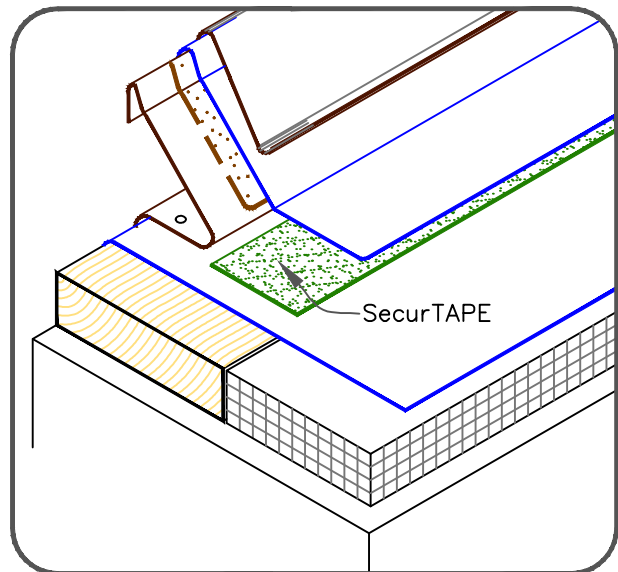

<div><div></div><div></div><div>0</div></div> <div><div>● EPDM</div><div>● APPROVED SUBSTRATE</div><div>● SEE NOTE(S)</div></div>	<div>CARLISLE SecurEdge 300</div> <div>For additional information, refer to Specifications</div>	<div><div>EPDM</div><div>DETAIL NO.</div><div>U-1D</div><div>THERMOSET UNIVERSAL</div></div>
---	--	--

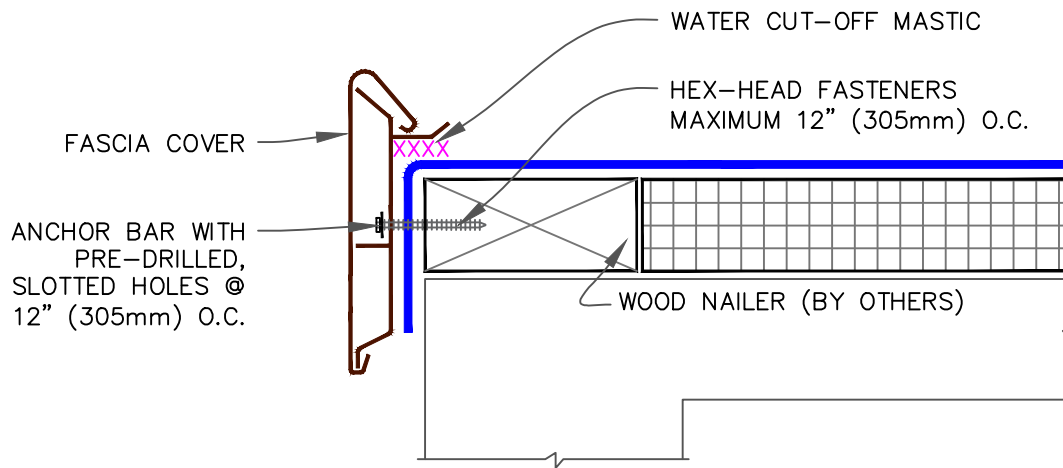

SecurEDGE 2000

NOTES:

1. REFER TO [SecurEdge 1000, 2000 OR 3000 INSTRUCTION MANUALS](#) FOR THE STEP BY STEP INSTALLATION PROCEDURES.
2. IF INCIDENTAL/TEMPORARY PONDED WATER IS EXPECTED, THE SecurEdge MUST BE ELEVATED AND SCUPPERS PROVIDED FOR DRAINAGE.
3. ENSURE ROOF SLOPES AWAY FROM SecurEDGE.

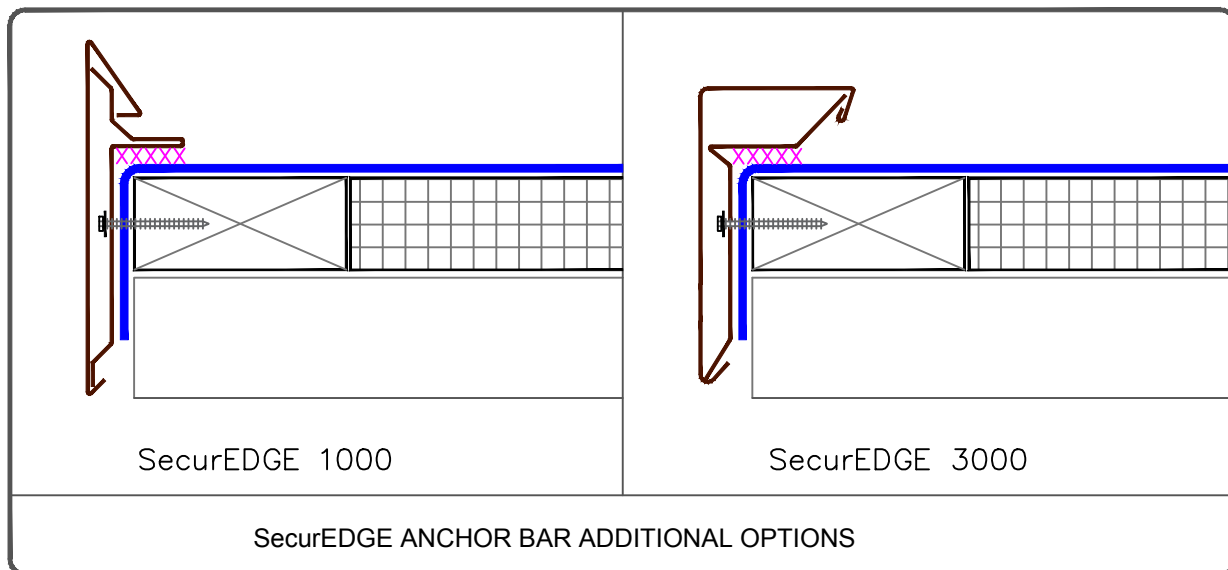



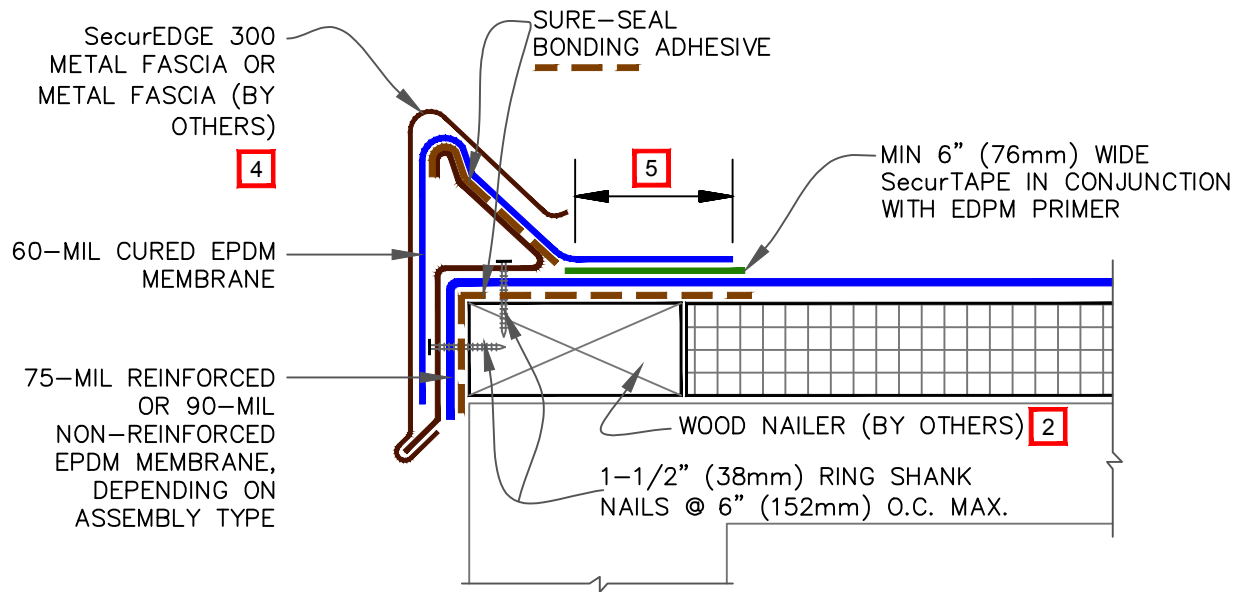

 —• EPDM  —• APPROVED SUBSTRATE  —• SEE NOTE(S)	CARLISLE SecurEDGE 1000, 2000 & 3000 For additional information, refer to Specifications	 <div> DETAIL NO. U-1E THERMOSET UNIVERSAL </div>
--	--	---

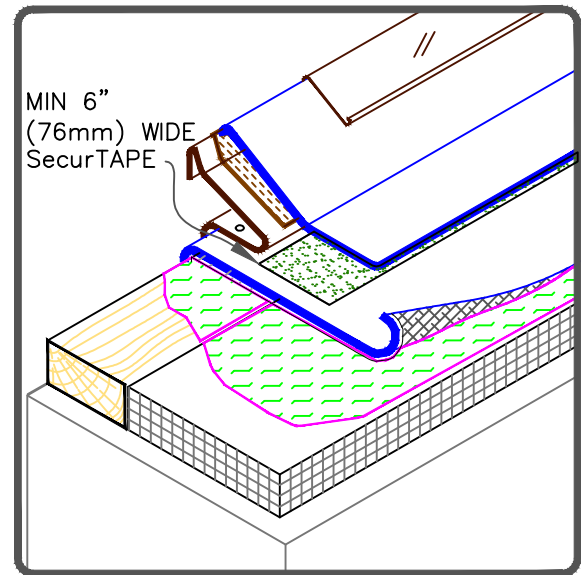

NOTES:

1. REFER TO [SecurEdge 300 INSTALLATION INSTRUCTION MANUAL](#) FOR STEP-BY-STEP INSTALLATION PROCEDURES.
2. WOOD NAILER MUST EXTEND PAST TOTAL WIDTH OF GRAVEL STOP DECK FLANGE.
3. PRESSURE-SENSITIVE T-JOINT COVER OR 6" (152mm) WIDE PRESSURE-SENSITIVE FLASHING, IN CONJUNCTION WITH EPDM PRIMER, MUST BE CENTERED OVER EPDM FIELD SPLICES AT THE ANGLE CHANGE. FIELD SPLICES SHALL BE OVERLAID WITH TWO LAYERS OF PRESSURE-SENSITIVE ELASTOFORM FLASHING. THE BOTTOM LAYER SHALL BE 6" (152mm) WIDE COVERED WITH A 12" WIDE TOP LAYER (305mm). BOTH LAYERS SHALL BE CENTERED AND SEALED WITH CONTINUOUS LAP SEALANT.
4. WHEN METAL FASCIA BY OTHERS IS USED, FASTENER TYPE AND FASTENING FREQUENCY SHALL BE RECOMMENDED BY METAL EDGE MANUFACTURER.
5. AN AIR/VAPOR BARRIER SHALL BE USED WHEN REQUIRED AND MUST BE SEALED AROUND PERIMETER AND ROOF PENETRATIONS. WHEN NOT SPECIFIED, THE ROOF MEMBRANE SHALL BE ADHERED OVER PERIMETER WOOD NAILER ALONG EDGES TO PREVENT AIR INFILTRATION ALONG EDGING, REGARDLESS OF ASSEMBLY TYPE (BALLASTED, ADHERED AND MECHANICALLY FASTENED).



 —• EPDM  —• APPROVED SUBSTRATE  —• SEE NOTE(S)	CARLISLE SecurEdge 300 (25 / 30 YEAR WARRANTIES) For additional information, refer to Specifications	 <div> DETAIL NO. U-1F </div> THERMOSET UNIVERSAL
--	--	--

CAUTION

PROJECTS WITH 20-YEAR WARRANTIES (MAXIMUM MEMBRANE THICKNESS 75-MIL), TAPE SPLICES MUST BE A MINIMUM 3" WIDE FACTORY-APPLIED TAPE (FAT) OR A MINIMUM OF 6" FIELD APPLIED SecurTAPE. REFER TO [DETAIL U-2A.1](#) FOR WARRANTY PROJECTS EXCEEDING 20-YEARS OR WHEN USING 90-MIL MEMBRANE.

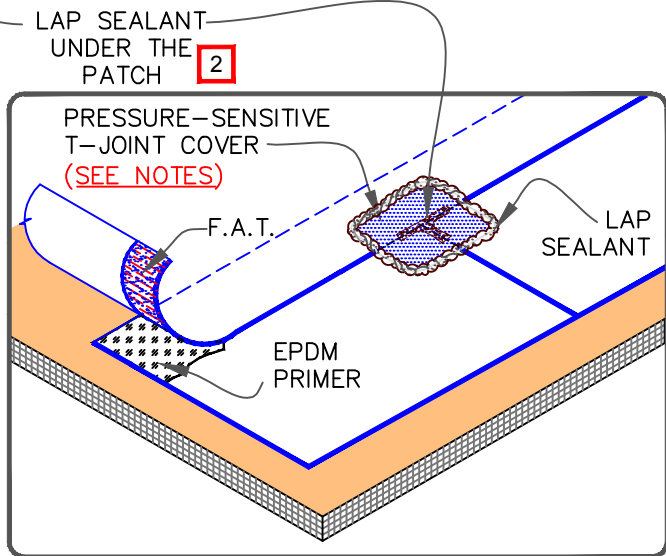
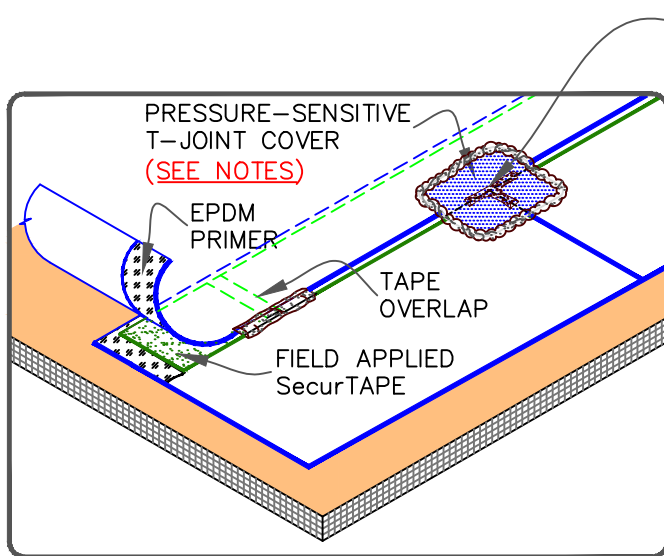
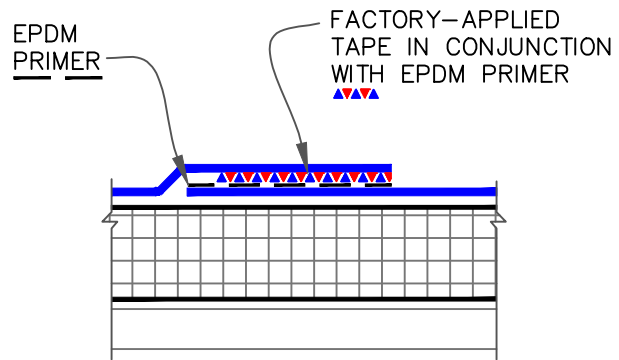
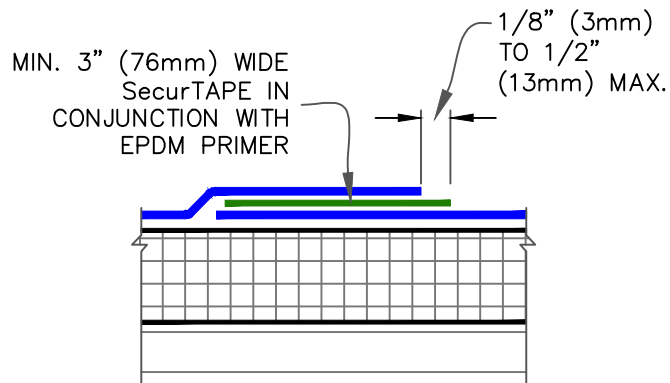

NOTES:

1. FIELD APPLIED SecurTAPE IS TO BE OVERLAPPED A MINIMUM OF 1" (25mm) AT THE ENDS OF EACH CUT PIECE. APPLY LAP SEALANT AT TAPE OVERLAPS 2" (51mm) IN ALL DIRECTIONS AS SHOWN.
2. APPLY LAP SEALANT ALONG THE LEADING EDGE OF THE MEMBRANE SPLICE UNDER THE 6"X6" (152mm X 152mm) T-JOINT COVER, COVERING THE EXPOSED SPLICE TAPE 1/2" (13mm) IN ALL DIRECTIONS FROM THE SPLICE INTERSECTION.
3. 6" (152mm) WIDE PRESSURE-SENSITIVE ELASTOFORM FLASHING, IN CONJUNCTION WITH EPDM PRIMER, MAY ALSO BE CENTERED OVER THE INTERSECTING POINT OF THE LEADING EDGES OF THE FIELD SPLICE INTERSECTION.
4. LAP SEALANT IS REQUIRED ON CUT EDGES OF REINFORCED EPDM MEMBRANE.

<p>—• EPDM</p> <p>—• APPROVED SUBSTRATE</p> <p>—• SEE NOTE(S)</p>	<p>EPDM MEMBRANE SPLICES</p> <p>For additional information, refer to Specifications</p>	<p>DETAIL NO.</p> <p>U-2A</p> <p>THERMOSET UNIVERSAL</p>
---	--	---

OPTION 1

3" (76mm)
WIDE FACTORY-APPLIED
TAPE IN CONJUNCTION
WITH EPDM PRIMER

6" (152mm) WIDE
PRESSURE-SENSITIVE
OVERLAYMENT STRIP

1

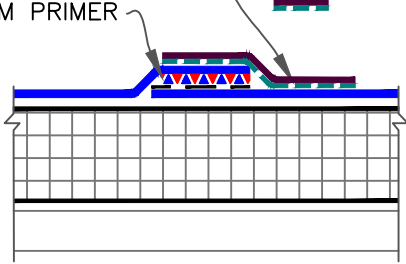

OPTION 2

6" (152mm) WIDE
FACTORY-APPLIED
TAPE IN CONJUNCTION
WITH EPDM PRIMER

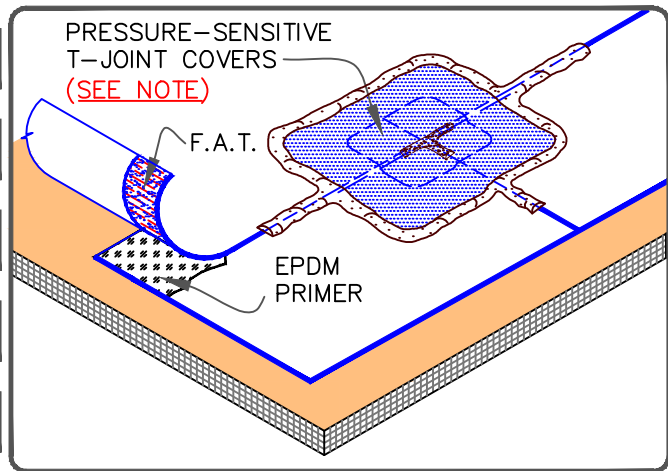
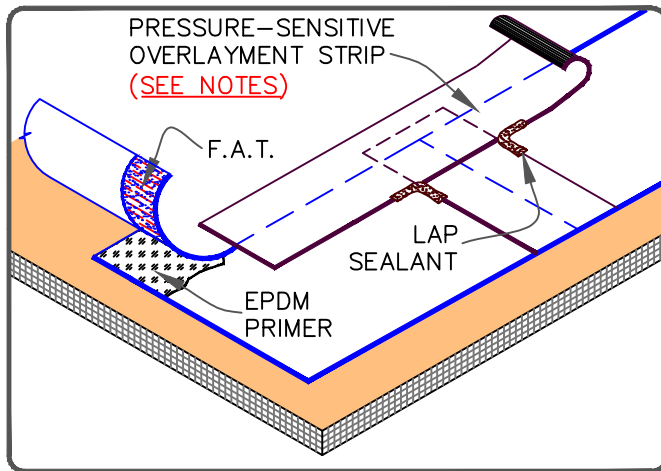
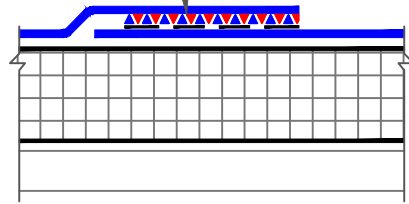

NOTES:

1. PROJECTS WITH 25-YEAR WARRANTIES OR PROJECTS WITH 90-MIL EPDM MEMBRANE (REGARDLESS OF WARRANTY), TAPE SPLICES MAY BE A MINIMUM 3" (76mm) WIDE FACTORY APPLIED TAPE (FAT). IN ADDITION, OVERLAY THE ENTIRE FIELD SPlice WITH A CONTINUOUS 6" (152mm) WIDE PRESSURE-SENSITIVE OVERLAYMENT STRIP.
2. APPLY LAP SEALANT AT ALL INTERSECTIONS BETWEEN PRESSURE-SENSITIVE OVERLAYMENT STRIP.

NOTE:

PROJECTS WITH 25-YEAR WARRANTIES OR PROJECTS WITH 90-MIL EPDM MEMBRANE (REGARDLESS OF WARRANTY), TAPE SPLICES MUST BE A MINIMUM 6" (152mm) WIDE FACTORY APPLIED TAPE (FAT). ALL SPlice INTERSECTIONS MUST BE OVERLAID WITH TWO LAYERS OF PRESSURE-SENSITIVE ELASTOFORM FLASHING. APPLY LAP SEALANT ALONG THE LEADING EDGE OF THE MEMBRANE SPlice COVERING 1/2" (13mm) IN ALL DIRECTIONS FROM THE SPlice INTERSECTION AND OVERLAY WITH A 6"X6" (152mm X 152mm) T-JOINT COVER A SECOND LAYER OF 12"X12" (305mm X 305mm) PRESSURE- SENSITIVE T-JOINT COVER IS REQUIRED. BOTH LAYERS SHALL BE CENTERED OVER THE SPlice INTERSECTION AND SEALED WITH CONTINUOUS LAP SEALANT.

	• EPDM
	• APPROVED SUBSTRATE
	• SEE NOTE(S)

EPDM MEMBRANE SPLICES- PROJECTS WITH 90-MIL MEMBRANE OR WARRANTIES GREATER THAN 20-YEAR

For additional information, refer to Specifications



DETAIL NO.

U-2A.1

THERMOSET UNIVERSAL

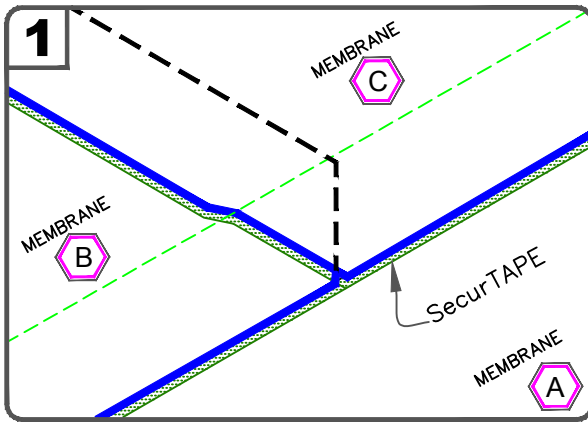

POSITION MEMBRANE TO ALLOW AN APPROXIMATE 3" (76mm) OVERLAP. MARK THE BOTTOM SHEET WITH AN INDELIBLE MARKER 1/2" (13mm) FROM THE EDGE OF THE TOP SHEET AS SHOWN. THE PRE-MARKED LINE ON THE MEMBRANE EDGE CAN ALSO BE USED AS A GUIDE.

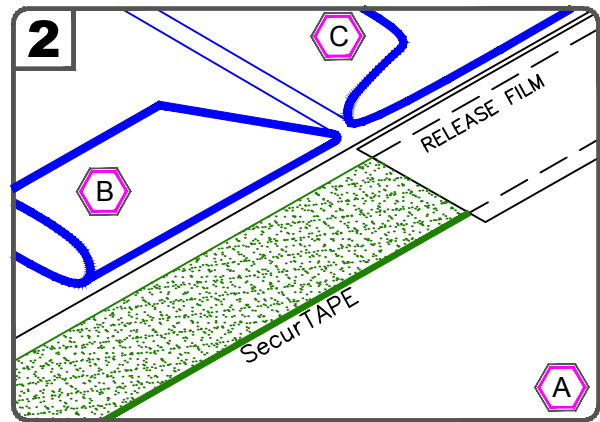

FOLD SHEETS BACK AS SHOWN. APPLY EPDM PRIMER TO THE SPLICE AREA ON BOTH SURFACES AND ALLOW TO PROPERLY DRY. APPLY SecurTAPE WITH RELEASE FILM ALIGNED WITH MARKER LINE.

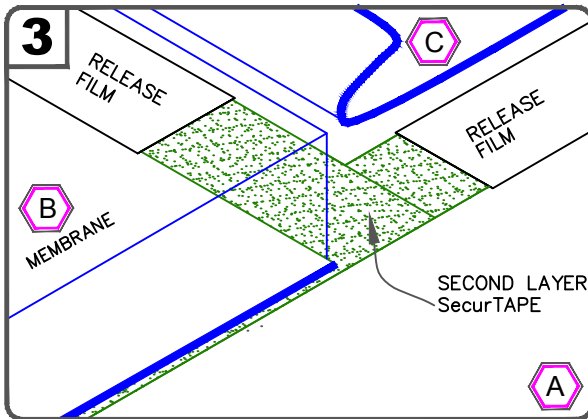

SPLICE SHEET B TO SHEET A AND APPLY SECOND PIECE OF SecurTAPE BETWEEN SHEET B AND C. TRIM RELEASE FILM AS SHOWN.

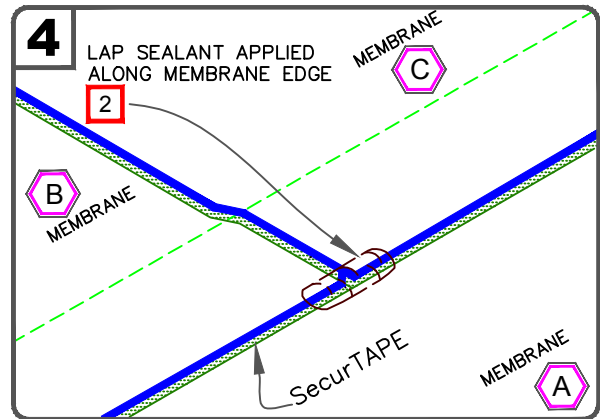

SPLICE SHEET C TO SHEET A AND B, PRESS TOP SHEET ONTO BOTTOM SHEET USING HAND PRESSURE TOWARDS THE OUTER EDGE OF THE SPLICE AND ROLL THE SPLICE AREA WITH A 2" (51mm) WIDE STEEL ROLLER.

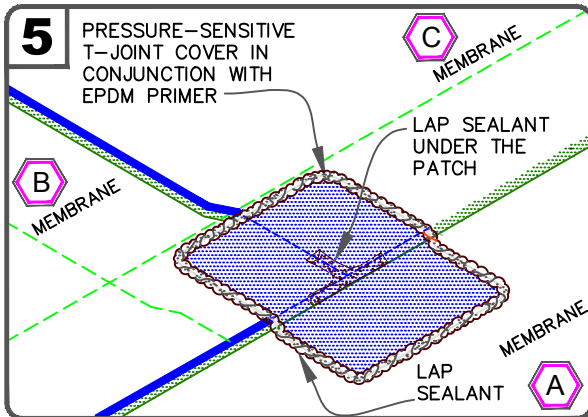

APPLY PRESSURE-SENSITIVE T-JOINT COVER OR 6" (152mm) WIDE SECTION OF PRESSURE-SENSITIVE ELASTOFORM FLASHING CENTERED OVER THE INTERSECTING POINT OF THE LEADING EDGES OF THE FIELD SPLICE INTERSECTION AS SHOWN.

NOTES:

1. THE USE OF LAP SEALANT ALONG ENTIRE SPLICE EDGE IS OPTIONAL, EXCEPT AT CUT EDGES OF REINFORCED MEMBRANE AND TAPE OVERLAPS. REFER TO [DETAIL U-2A](#).
2. APPLY LAP SEALANT ALONG THE EDGE OF THE MEMBRANE SPLICE UNDER THE 6"X6" (152mm X 152mm) T-JOINT COVER, COVERING THE EXPOSED SPLICE TAPE 1/2" (13mm) IN EACH DIRECTION FROM THE SPLICE INTERSECTION.
3. REFER TO [DETAIL U-2A.1](#) FOR WARRANTY PROJECTS EXCEEDING 20-YEARS OR WHEN USING 90-MIL MEMBRANE.

	• EPDM
	• APPROVED SUBSTRATE
	• SEE NOTE(S)

SecurTAPE SPLICE INTERSECTION

For additional information, refer to Specifications



DETAIL NO.

U-2B

THERMOSET UNIVERSAL

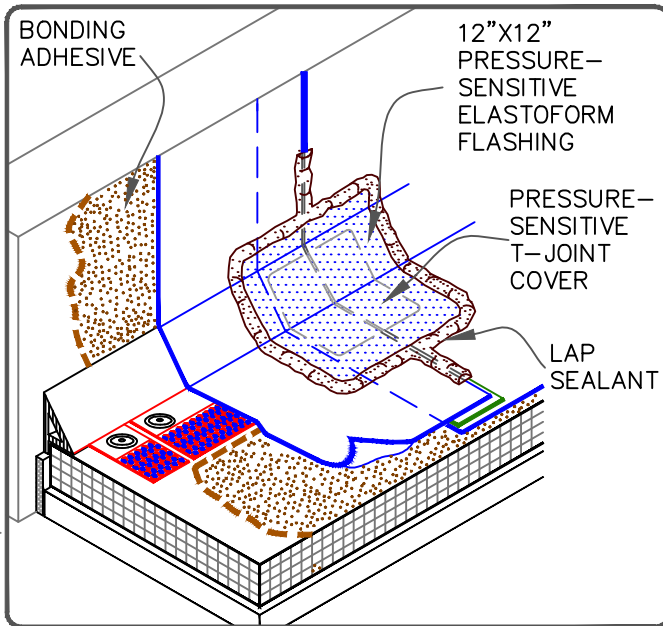
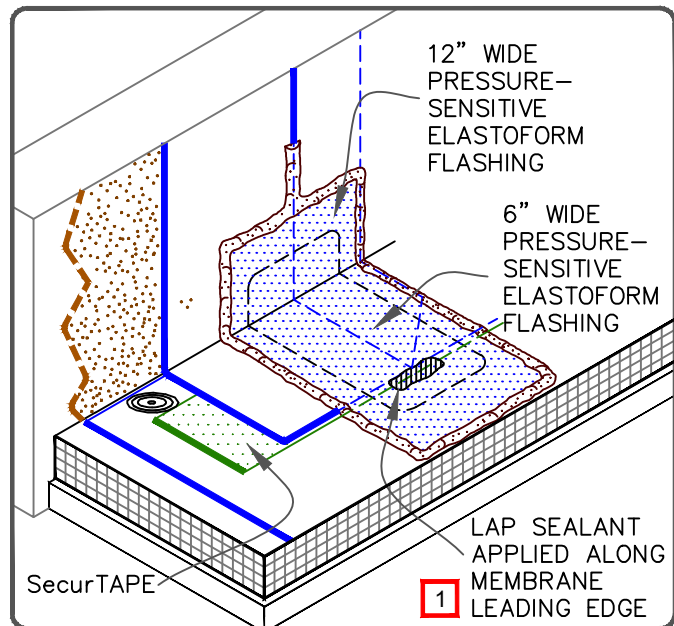
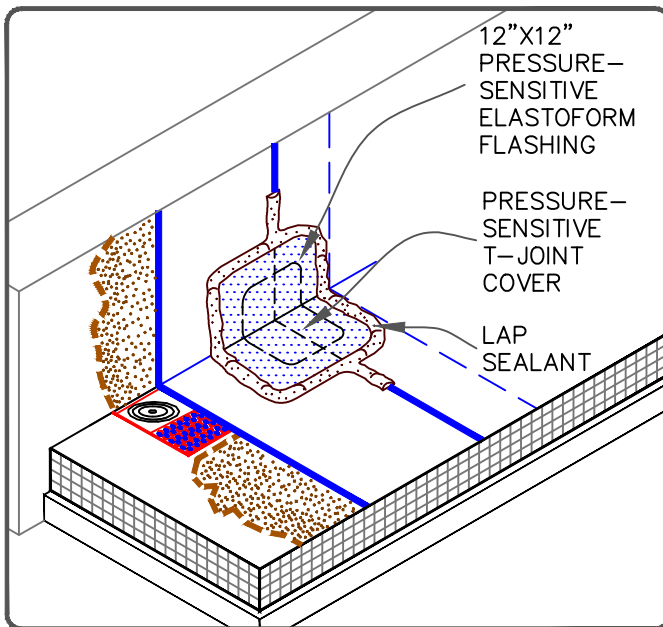
CONTINUOUS WALL FLASHING**SEPARATE WALL FLASHING****CONTINUOUS WALL FLASHING****NOTES:**

1. APPLY LAP SEALANT ALONG THE LEADING EDGE OF THE MEMBRANE SPLICE (UNDER THE PRESSURE-SENSITIVE ELASTOFORM FLASHING) COVERING THE EXPOSED SPLICE TAPE APPROXIMATELY 1/2" (13mm) BEYOND THE SPLICE EDGE.
2. PRESSURE-SENSITIVE T-JOINT COVER OR 6" (152mm) WIDE PRESSURE-SENSITIVE FLASHING, IN CONJUNCTION WITH EPDM PRIMER, MUST BE CENTERED OVER FIELD SPLICES AT THE ANGLE CHANGE. PROJECTS WITH 25 AND 30-YEAR WARRANTIES OR WHEN USING 90-MIL MEMBRANE REQUIRE FIELD SPLICES TO BE OVERLAID WITH TWO LAYERS OF PRESSURE-SENSITIVE ELASTOFORM FLASHING. THE BOTTOM LAYER SHALL BE 6" (152mm) WIDE COVERED WITH A 12" WIDE TOP LAYER (305mm). BOTH LAYERS SHALL BE CENTERED AND SEALED WITH CONTINUOUS LAP SEALANT.

	• EPDM
	• APPROVED SUBSTRATE
	• SEE NOTE(S)

EPDM MEMBRANE SPLICES AT ANGLE CHANGE

For additional information, refer to Specifications



DETAIL NO.

U-2C

THERMOSET UNIVERSAL

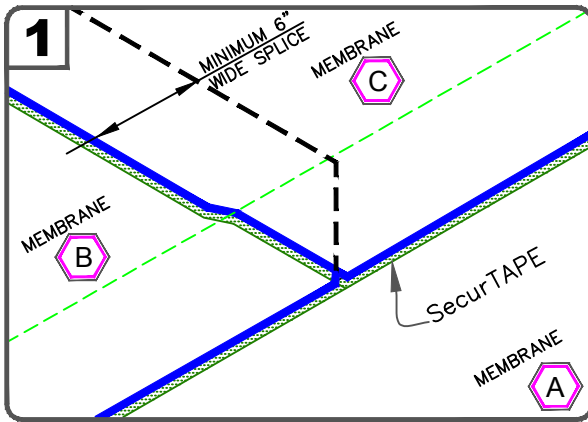

POSITION MEMBRANE TO ALLOW AN APPROXIMATE 3" (76mm) OVERLAP. MARK THE BOTTOM SHEET WITH AN INDELIBLE MARKER 1/2" (13mm) FROM THE EDGE OF THE TOP SHEET AS SHOWN. THE PRE-MARKED LINE ON THE MEMBRANE EDGE CAN ALSO BE USED AS A GUIDE.

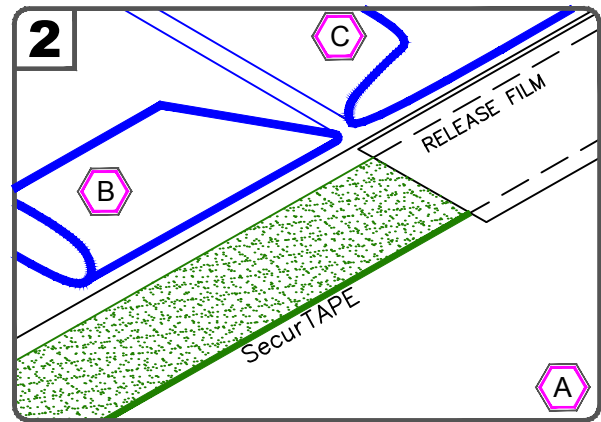

FOLD SHEETS BACK AS SHOWN. APPLY EPDM PRIMER TO THE SPLICE AREA ON BOTH SURFACES AND ALLOW TO PROPERLY DRY. APPLY SecurTAPE WITH RELEASE FILM ALIGNED WITH MARKER LINE.

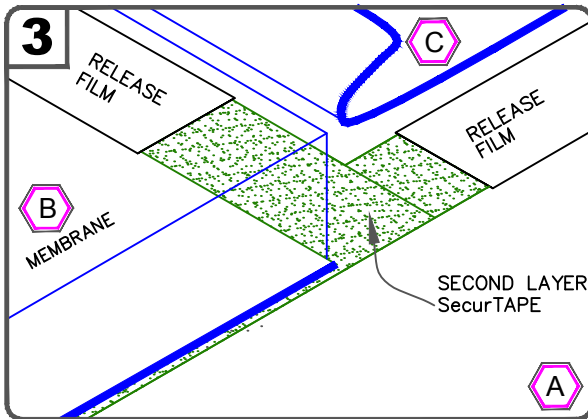

SPLICE SHEET B TO SHEET A AND APPLY SECOND PIECE OF SecurTAPE BETWEEN SHEET B AND C. TRIM RELEASE FILM AS SHOWN.

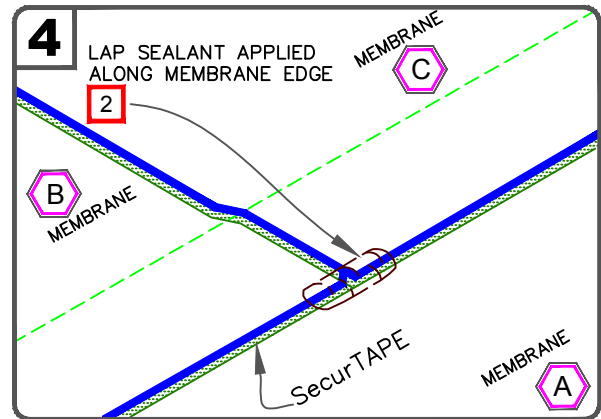

SPLICE SHEET C TO SHEET A AND B, PRESS TOP SHEET ONTO BOTTOM SHEET USING HAND PRESSURE TOWARDS THE OUTER EDGE OF THE SPLICE AND ROLL THE SPLICE AREA WITH A 2" (51mm) WIDE STEEL ROLLER.

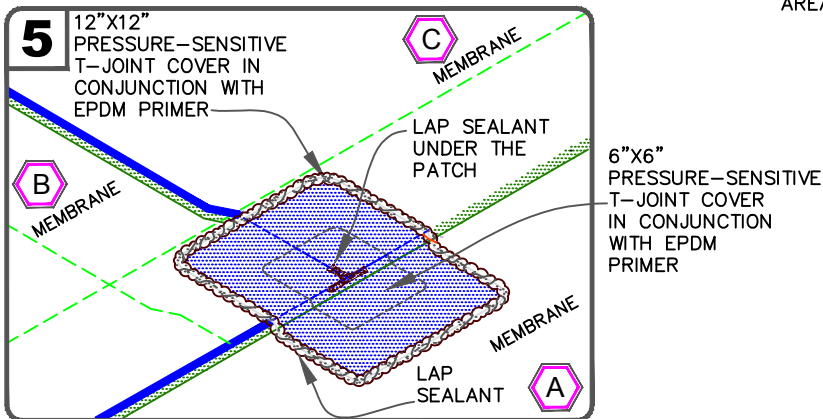

APPLY 6"x6" PRESSURE-SENSITIVE T-JOINT COVER AND 12"x12" PRESSURE-SENSITIVE T-JOINT COVER CENTERED OVER THE INTERSECTING POINT OF THE LEADING EDGES OF THE FIELD SPLICE INTERSECTION AS SHOWN.

NOTES:

1. APPLY LAP SEALANT AT CUT EDGES OF REINFORCED MEMBRANE.
2. APPLY LAP SEALANT ALONG THE EDGES OF THE MEMBRANE SPLICE COVERING THE EXPOSED SPLICE TPAE 1/2" (13mm) IN EACH DIRECTION FROM THE SPLICE INTERSECTION.

	<p>SecurTAPE SPLICE INTERSECTION (25 / 30 YEAR WARRANTIES)</p> <p>For additional information, refer to Specifications</p>	<p>DETAIL NO. U-2D</p> <p>THERMOSET UNIVERSAL</p>
--	---	--

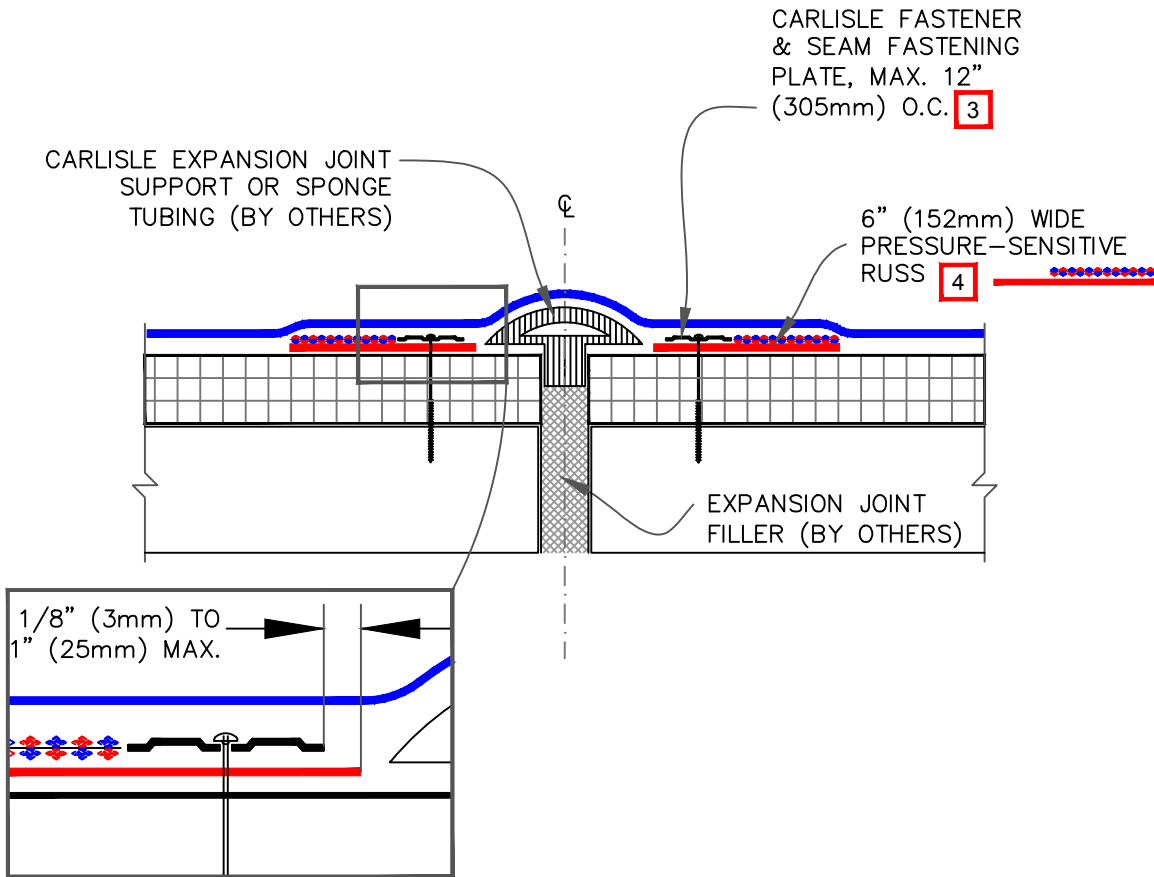

NOTES:

1. FOR EXPANSION JOINT INTERSECTIONS AND INTERSECTIONS BETWEEN EXPANSION JOINTS TO WALL OR EDGING, USE TWO LAYERS OF PRESSURE-SENSITIVE ELASTOFORM FLASHING WITH SECOND LAYER 3" (76mm) LARGER THAN PREVIOUS LAYER IN ALL DIRECTIONS.
2. WIDTH OF JOINT SHALL BE A MINIMUM OF 3/4" (19mm) AND SHALL NOT EXCEED 3" (76mm) WHEN CARLISLE EXPANSION JOINT SUPPORT IS USED.
3. ON MECHANICALLY FASTENED SYSTEMS, HP FASTENERS AND POLYMER SEAM PLATES ARE REQUIRED OVER STEEL DECKS.
4. EPDM PRIMER MUST BE APPLIED TO BACK SIDE OF DECK MEMBRANE PRIOR TO COMPLETING SPLICE TO PRESSURE-SENSITIVE RUSS.

<div style="display: flex; align-items: center;"> <div style="width: 20px; height: 10px; background-color: blue; margin-right: 5px;"></div> <div>• EPDM</div> </div> <div style="display: flex; align-items: center;"> <div style="width: 20px; height: 10px; border: 1px solid black; margin-right: 5px;"></div> <div>• APPROVED SUBSTRATE</div> </div> <div style="display: flex; align-items: center;"> <div style="width: 20px; height: 10px; border: 1px solid red; margin-right: 5px;"></div> <div>• SEE NOTE(S)</div> </div>	DECK-TO-DECK EXPANSION JOINT For additional information, refer to Specifications	<div style="display: flex; align-items: center;"> <div style="border: 1px solid blue; padding: 2px; margin-right: 5px;">EPDM</div> <div style="text-align: right;"> DETAIL NO. U-3A THERMOSET UNIVERSAL </div> </div>
---	--	--

CAUTION WHEN A WARRANTY WIND SPEED GREATER THAN 90MPH IS SPECIFIED, CARLISLE FASTENERS AND SEAM FASTENING PLATES SHALL NOT EXCEED 6" (152mm) ON CENTER FOR ADHERED MEMBRANE ASSEMBLIES.

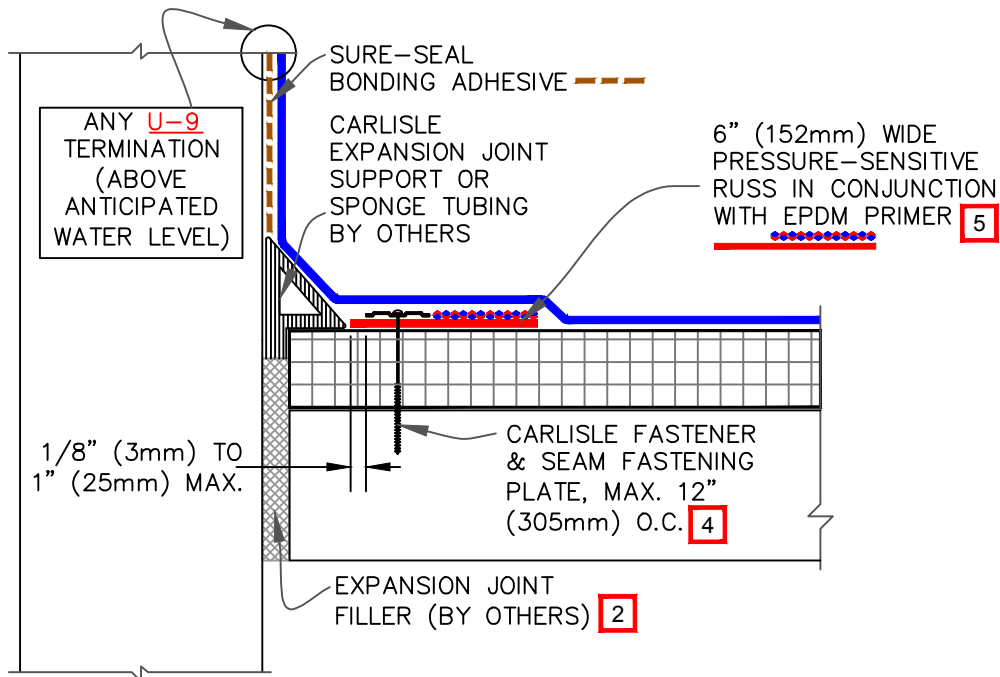

NOTES:

- ALL OUTSIDE AND INSIDE CORNERS REQUIRE TWO COMPLETE CORNER APPLICATIONS OF PRESSURE-SENSITIVE ELASTOFORM FLASHING AS PER [DETAILS U-15](#).
- WIDTH OF JOINT SHALL BE A MINIMUM OF 3/4" (19mm) AND SHALL NOT EXCEED 2" (51mm) WHEN CARLISLE EXPANSION JOINT SUPPORT IS USED.
- ALL VERTICAL FIELD SPLICES AT THE BASE OF A WALL OR CURB MUST BE OVERLAID WITH A PRESSURE-SENSITIVE T-JOINT COVER OR A 6"x6" (152mm X 152mm) SECTION OF PRESSURE-SENSITIVE ELASTOFORM FLASHING CENTERED OVER THE FIELD SPlice. PROJECTS WITH 25 AND 30-YEAR WARRANTIES OR WHEN USING 90-MIL MEMBRANE, ALL VERTICAL SPLICES MUST BE OVERLAID WITH A T-JOINT COVER AND COVERED WITH A 12"x12" (305mm x 305mm) PRESSURE-SENSITIVE ELASTOFORM FLASHING PIECE OR T-JOINT COVER. BOTH LAYERS SHALL BE CENTERED AND SEALED WITH CONTINUOUS LAP SEALANT. REFER TO [DETAIL U-2C](#).
- ON MECHANICALLY FASTENED SYSTEMS, HP FASTENERS AND POLYMER SEAM PLATES ARE REQUIRED OVER STEEL DECKS.
- EPDM PRIMER MUST BE APPLIED TO BACK SIDE OF DECK MEMBRANE PRIOR TO COMPLETING SPLICE TO PRESSURE-SENSITIVE RUSS.

	<p>DECK-TO-WALL EXPANSION JOINT</p> <p>For additional information, refer to Specifications</p>	<p>DETAIL NO.</p> <p>U-3B</p> <p>THERMOSET UNIVERSAL</p>
--	---	---

CAUTION WHEN A WARRANTY WIND SPEED GREATER THAN 90MPH IS SPECIFIED, CARLISLE FASTENERS AND SEAM FASTENING PLATES SHALL NOT EXCEED 6" (152mm) ON CENTER FOR ADHERED MEMBRANE ASSEMBLIES.

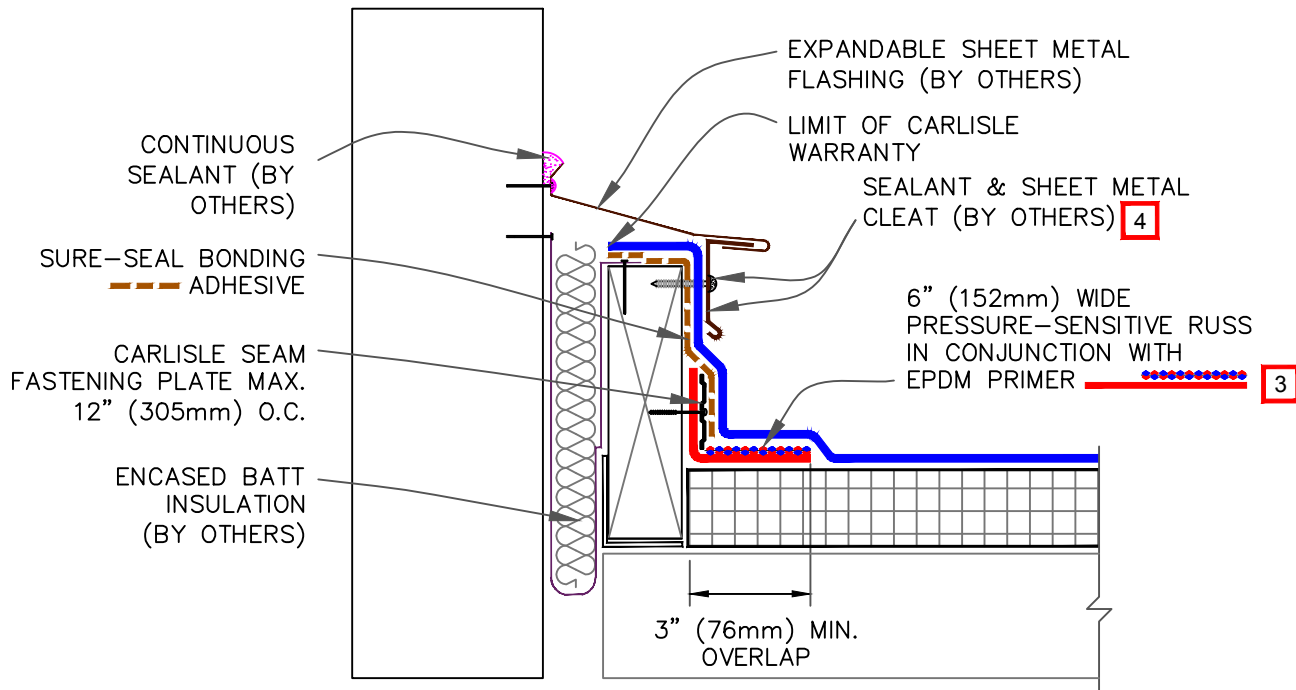

NOTES:

1. PRESSURE-SENSITIVE RUSS MAY BE INSTALLED INTO THE STRUCTURAL DECK. ON MECHANICALLY-FASTENED ROOFING SYSTEMS, HP FASTENERS AND POLYMER SEAM PLATES ARE REQUIRED OVER STEEL DECKS.
2. ALL VERTICAL FIELD SPLICES AT THE BASE OF A WALL OR CURB MUST BE OVERLAID WITH A PRESSURE-SENSITIVE T-JOINT COVER OR A 6"X6" (152mm X 152mm) SECTION OF PRESSURE-SENSITIVE ELASTOFORM FLASHING CENTERED OVER THE FIELD SPLICE. PROJECTS WITH 25 AND 30-YEAR WARRANTIES OR WHEN USING 90-MIL MEMBRANE, ALL VERTICAL SPLICES MUST BE OVERLAID WITH A T-JOINT COVER AND COVERED WITH A 12"X12" (305mm X 305mm) PRESSURE-SENSITIVE ELASTOFORM FLASHING PIECE OR T-JOINT COVER. BOTH LAYERS SHALL BE CENTERED AND SEALED WITH CONTINUOUS LAP SEALANT. REFER TO [DETAIL U-2C](#).
3. EPDM PRIMER MUST BE APPLIED TO BACK SIDE OF DECK MEMBRANE PRIOR TO COMPLETING SPLICE TO PRESSURE-SENSITIVE RUSS.
4. WHEN MECHANICAL FASTENERS ARE USED TO PENETRATE THE METAL COUNTER-FLASHING, USE EPDM WASHERS, APPLY WATER CUT-OFF MASTIC UNDER THE COUNTER-FLASHING OR CAULK THE FASTENER HEADS.
5. WHEN THE USE OF PRESSURE-SENSITIVE RUSS AND CONTINUOUS MEMBRANE IS NOT FEASIBLE, ACCEPTABLE FLASHING SHALL CONFORM TO THERMOSET UNIVERSAL [DETAIL U-12C](#).

<div style="display: flex; align-items: center;"> <div style="width: 20px; height: 10px; background-color: blue; margin-right: 5px;"></div> <div>• EPDM</div> </div> <div style="display: flex; align-items: center;"> <div style="width: 20px; height: 10px; border: 1px solid black; margin-right: 5px;"></div> <div>• APPROVED SUBSTRATE</div> </div> <div style="display: flex; align-items: center;"> <div style="width: 20px; height: 10px; border: 1px solid red; margin-right: 5px;"></div> <div>• SEE NOTE(S)</div> </div>	SHEAR/EXPANSION COVER For additional information, refer to Specifications	<div style="display: flex; align-items: center;"> <div style="border: 1px solid blue; padding: 5px; margin-right: 10px;"> EPDM </div> <div> DETAIL NO. U-3C </div> </div> <div style="border-top: 1px solid black; padding-top: 5px;">THERMOSET UNIVERSAL</div>
---	---	---

CAUTION FOR PROJECTS WITH 25 & 30-YEAR WARRANTIES OR WHEN USING 90-MIL MEMBRANE, REFER TO [DETAIL U-15H](#) FOR REQUIRED CORNER ENHANCEMENTS.

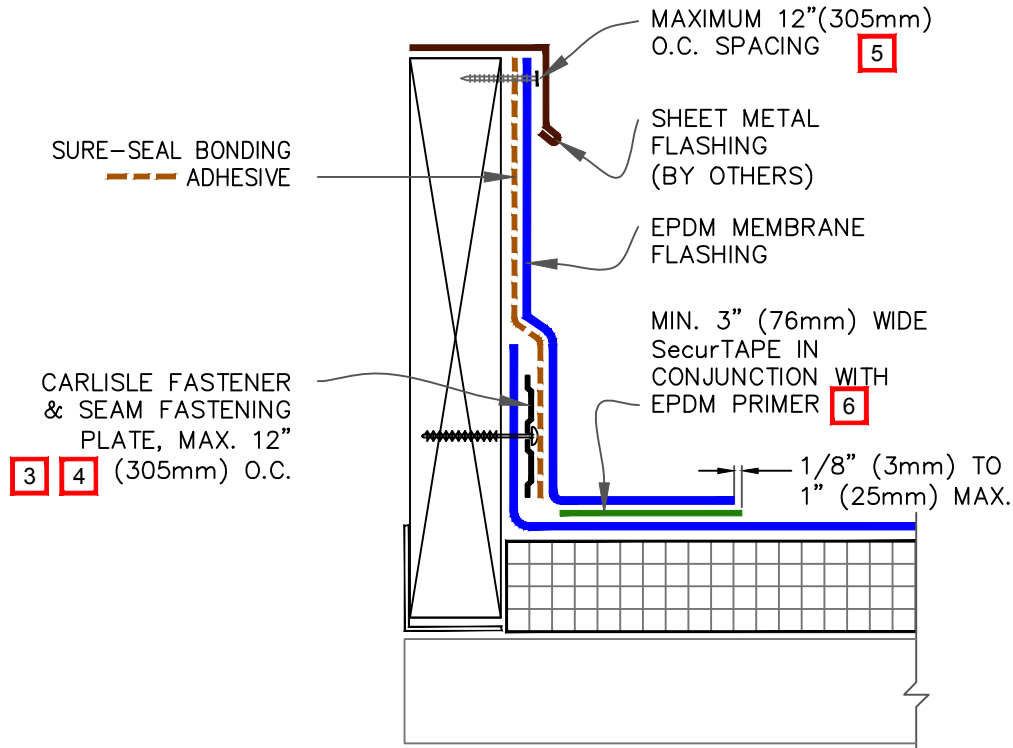

NOTES:

- IF THE VERTICAL SPLICE ON THE CURB FLASHING IS NOT LOCATED AT THE CORNER, 6" (152mm) WIDE PRESSURE-SENSITIVE ELASTOFORM OR T-JOINT FLASHING, IN CONJUNCTION WITH EPDM PRIMER, MUST BE CENTERED OVER FIELD SPLICE AT ANGLE CHANGE.
- LAP SEALANT IS REQUIRED ON CUT-EDGES OF REINFORCED MEMBRANE.
- SEAM FASTENING PLATES/FASTENERS MAY BE INSTALLED INTO THE STRUCTURAL DECK.
- WHEN SEAM FASTENING PLATES/FASTENERS ARE INSTALLED HORIZONTALLY, HP FASTENERS AND POLYMER SEAM PLATES ARE REQUIRED FOR MECHANICALLY-FASTENED ROOFING SYSTEMS OVER STEEL DECKS.
- WHEN MECHANICAL FASTENERS ARE USED TO PENETRATE THE METAL COUNTER-FLASHING, USE EPDM WASHERS, APPLY WATER CUT-OFF MASTIC UNDER THE COUNTER-FLASHING OR CAULK THE FASTENER HEADS.
- MEMBRANE SPLICES SHALL INCORPORATE 6" (152mm) WIDE FIELD APPLIED SecurTAPE FOR PROJECTS WITH 20, 25 and 30-YEAR WARRANTIES.

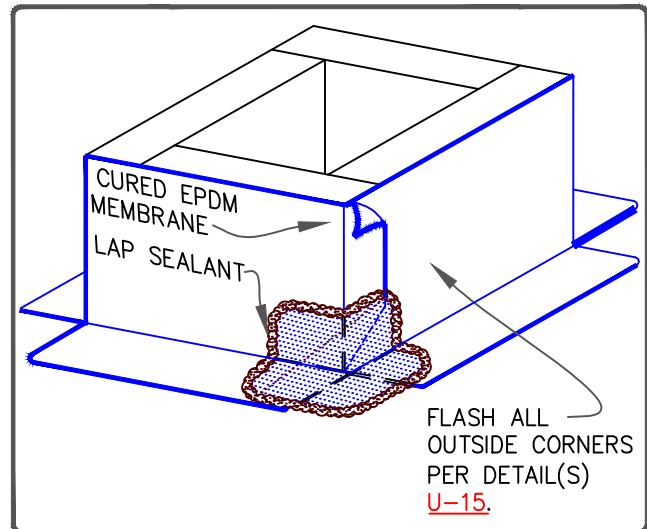

—• EPDM —• APPROVED SUBSTRATE —• SEE NOTE(S)	CURB FLASHINGS For additional information, refer to Specifications	 THERMOSET UNIVERSAL	DETAIL NO. U-5A
--	--	-------------------------	---------------------------

CAUTION FOR PROJECTS WITH 25 & 30-YEAR WARRANTIES OR WHEN USING 90-MIL MEMBRANE, REFER TO [DETAIL U-15H](#) FOR REQUIRED CORNER ENHANCEMENTS.

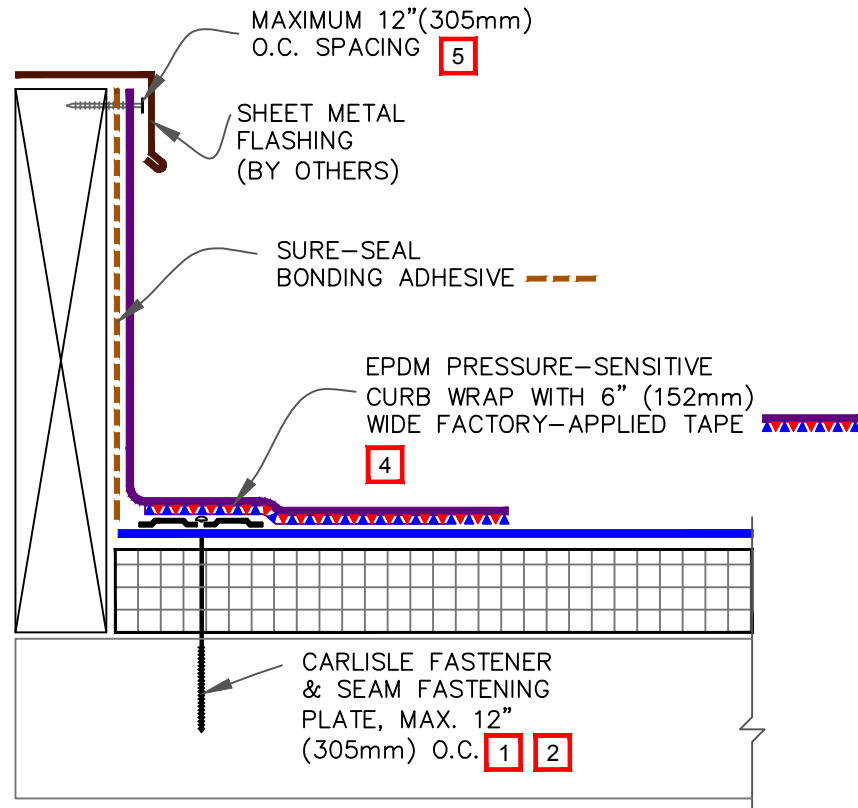

NOTES:

- ON MECHANICALLY FASTENED ROOFING SYSTEMS, HP FASTENERS AND POLYMER SEAM PLATES ARE REQUIRED OVER STEEL DECKS.
- SEAM FASTENING PLATES/FASTENERS MAY BE INSTALLED INTO THE VERTICAL SUBSTRATE.
- IF THE VERTICAL SPLICE ON THE CURB FLASHING IS NOT LOCATED AT THE CORNER, 6" (152mm) WIDE PRESSURE-SENSITIVE ELASTOFORM OR T-JOINT FLASHING, IN CONJUNCTION WITH EPDM PRIMER, MUST BE CENTERED OVER FIELD SPLICE AT ANGLE CHANGE.
- PRIOR TO THE INSTALLATION OF PRESSURE-SENSITIVE CURB WRAP, APPLY EPDM PRIMER TO SPLICE AREA.
- WHEN MECHANICAL FASTENERS ARE USED TO PENETRATE THE METAL COUNTER-FLASHING, USE EPDM WASHERS, APPLY WATER CUT-OFF MASTIC UNDER THE COUNTER-FLASHING OR CAULK THE FASTENER HEADS.

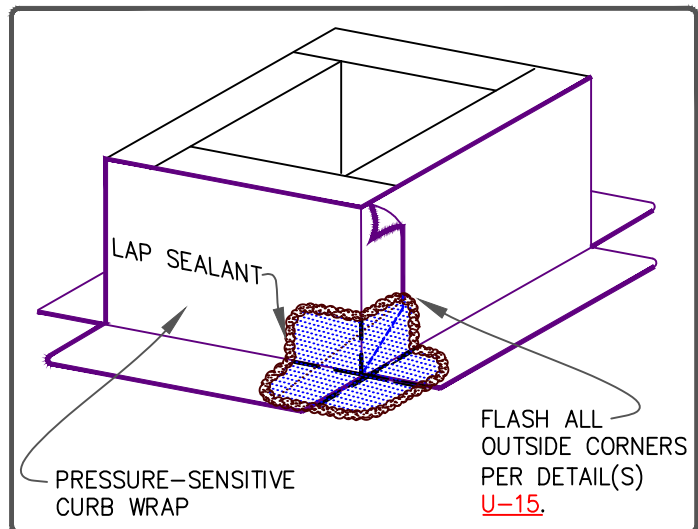

<p>—• EPDM</p> <p>—• APPROVED SUBSTRATE</p> <p>0 —• SEE NOTE(S)</p>	<p>PRESSURE-SENSITIVE CURB WRAP</p> <p>For additional information, refer to Specifications</p>	<p>DETAIL NO.</p> <p>U-5B</p> <p>THERMOSET UNIVERSAL</p>
--	---	---

CAUTION DETAIL NOT FOR USE ON 25 AND 30-YEAR WARRANTY PROJECTS. ACCEPTABLE FLASHING SHALL CONFORM TO DETAILS U-5A OR U-5B.

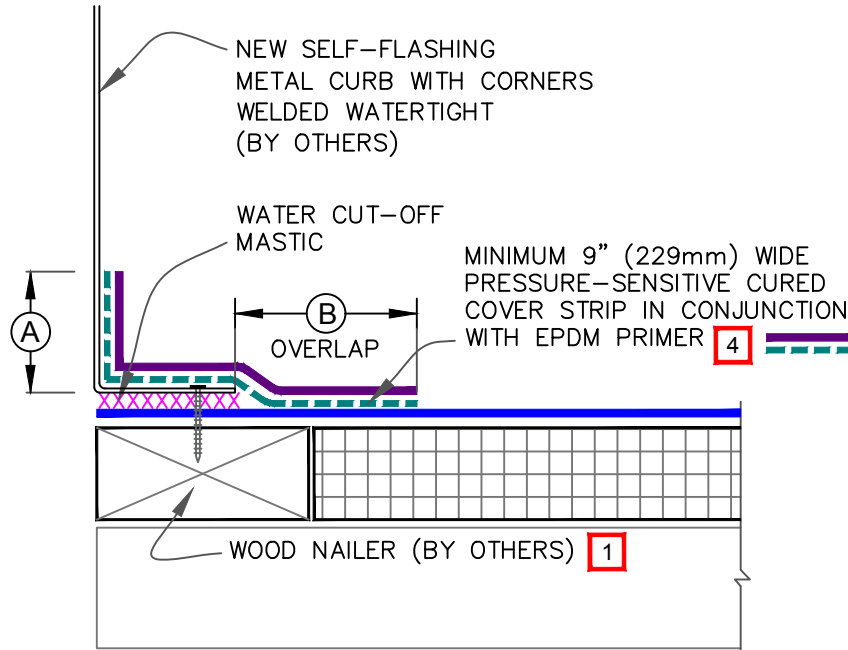

DIMENSIONS		mm	
①	2"	51	MIN.
②	3"	76	APPROX.

NOTES:

- WOOD NAILER MUST EXTEND PAST TOTAL WIDTH OF METAL CURB DECK FLANGE.
- CONSULT THE RESPECTIVE MANUFACTURER OF THE SELF-FLASHING METAL CURB FOR PROPER SECUREMENT.
- WATER CUT-OFF MASTIC MUST BE HELD UNDER CONSTANT COMPRESSION.
- 7"X9" (178mm X 229mm) PRESSURE-SENSITIVE CORNERS CANNOT BE INSTALLED ON THIS DETAIL DUE TO INCOMPLETE COVERAGE OF THE METAL FLANGE AT CORNERS. REFER TO DETAIL U-15F.

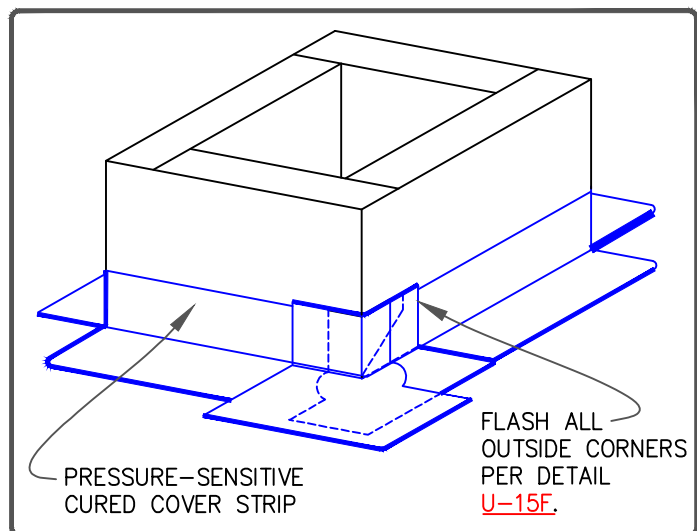

<div><div></div><div></div><div>0</div></div> <div><div>● EPDM</div><div>● APPROVED SUBSTRATE</div><div>● SEE NOTE(S)</div></div>	<div>NEW SELF-FLASHING METAL CURB</div> <div>For additional information, refer to Specifications</div>	<div><div>EPDM</div><div>THERMOSET UNIVERSAL</div></div> <div><div>DETAIL NO.</div><div>U-5C</div></div>
---	--	--

CAUTION

FOR PROJECTS WITH 25 & 30-YEAR WARRANTIES OR WHEN USING 90-MIL MEMBRANE, REFER TO [DETAIL U-15H](#) FOR REQUIRED CORNER ENHANCEMENTS.

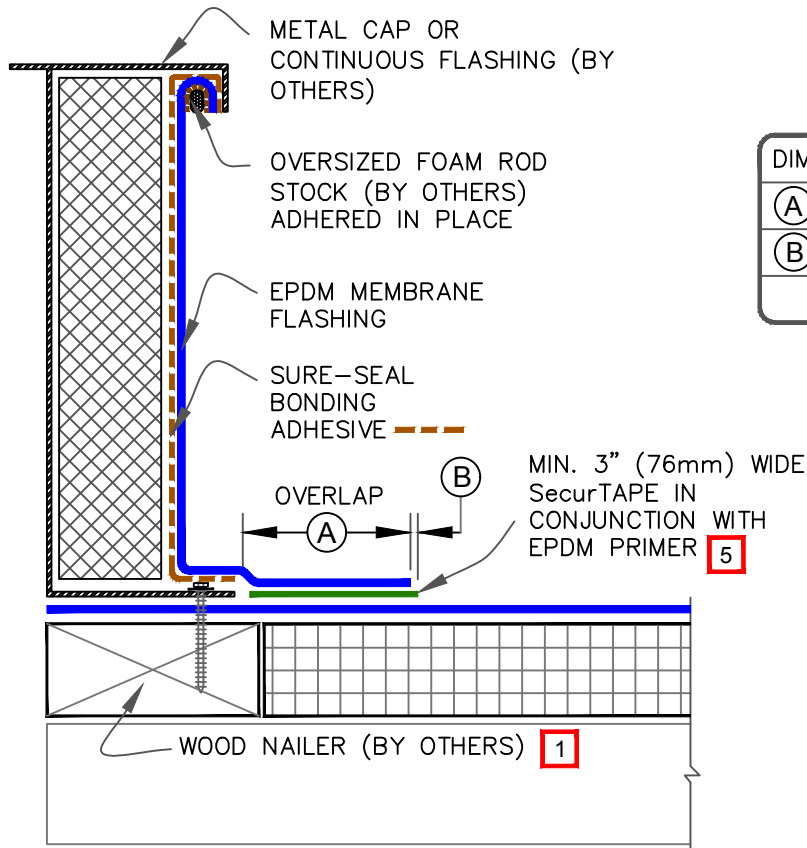

DIMENSIONS		mm	
(A)	3"	76	APPROX.
(B)	1/8"	3	MIN.
	1/2"	13	MAX.

NOTES:

- WOOD NAILER MUST EXTEND PAST TOTAL WIDTH OF CURB FLANGE.
- LENGTH OF ROD STOCK IS LIMITED TO 4' (1219mm). USE INDIVIDUAL SECTIONS OF ROD STOCK FOR LONGER DIMENSIONS.
- 7"X9" (178mm X 229mm) PRESSURE-SENSITIVE CORNERS CANNOT BE USED FOR THIS DETAIL WHEN THE FLANGE IS LOCATED ON TOP OF THE MEMBRANE DUE TO INCOMPLETE COVERAGE OF THE METAL FLANGE AT CORNERS. REFER TO [DETAIL U-15F](#).
- DETAIL IS NOT ACCEPTABLE FOR VIBRATING ROOF TOP UNITS.
- MEMBRANE SPLICES SHALL INCORPORATE 6" (152mm) WIDE FIELD APPLIED SecurTAPE FOR PROJECTS WITH 20, 25 and 30-YEAR WARRANTIES.

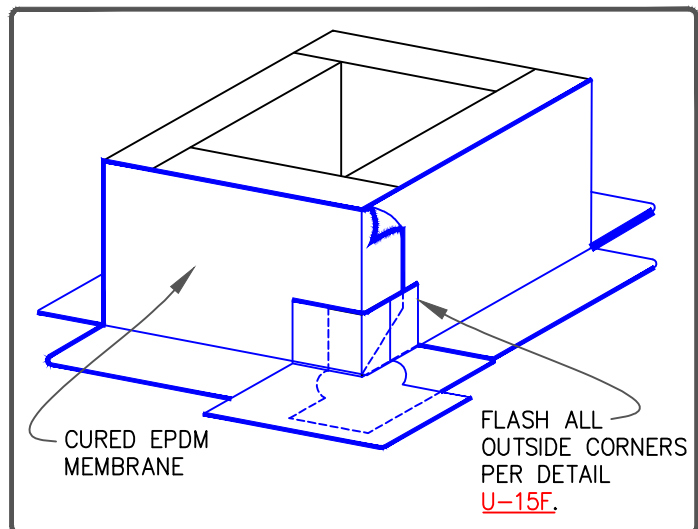

	• EPDM
	• APPROVED SUBSTRATE
0	• SEE NOTE(S)

SELF-FLASHING CURB

For additional information, refer to Specifications



DETAIL NO.

U-5D



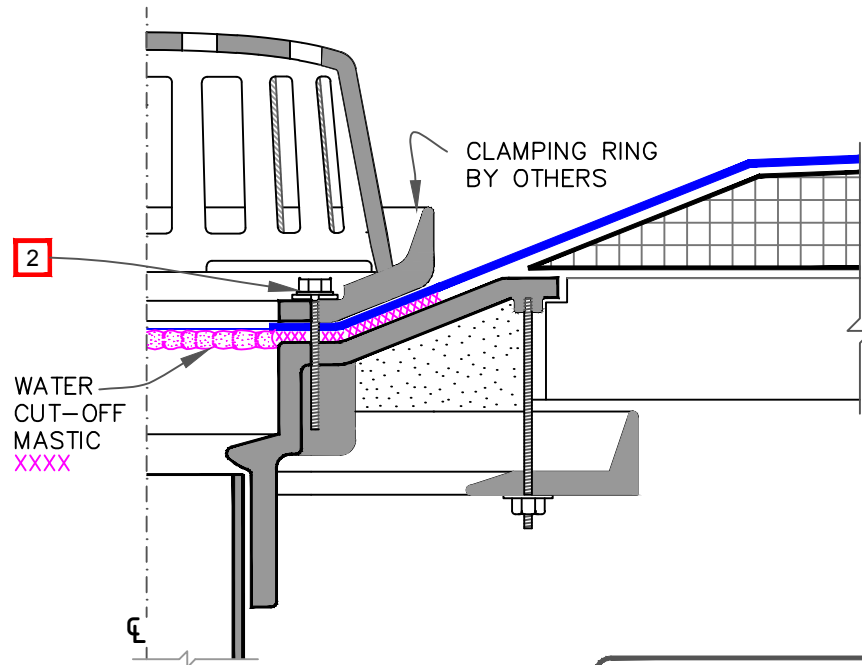

THERMOSET UNIVERSAL

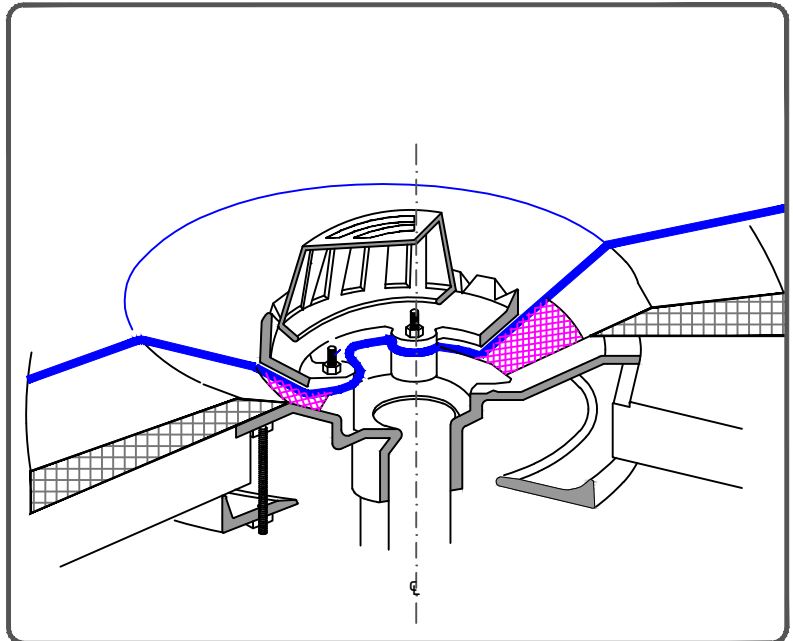
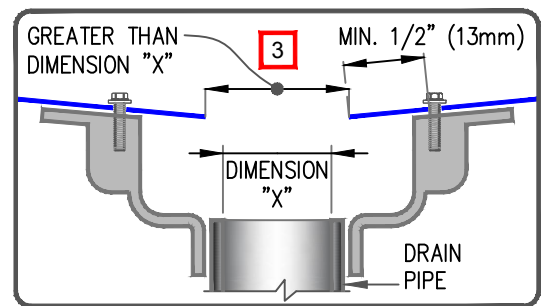

NOTES:

1. ROOF DRAIN SIZE AND NUMBER OF DRAINS SHALL BE IN ACCORDANCE WITH THE LOCAL CODES.
2. ALL BOLTS OR CLAMPS MUST BE IN PLACE TO PROVIDE CONSTANT COMPRESSION ON WATER CUT-OFF MASTIC.
3. THE HOLE IN THE MEMBRANE SHALL EXCEED THE DIAMETER OF THE DRAIN PIPE, BUT SHALL BE NO LESS THAN 1/2" (13mm) FROM THE ATTACHMENT POINTS OF THE DRAIN CLAMPING RING.
4. REMOVE EXISTING LEAD, FLASHING MATERIAL & ENSURE THE DRAIN RING IS COMPLETELY CLEAN DOWN TO BARE METAL.
5. FIELD SPLICES MUST BE LOCATED AT LEAST 6" (152mm) OUTSIDE THE DRAIN SUMP.
6. INSULATION TAPER SHALL NOT BE GREATER THAN 6" (152mm) IN 12" (305mm) HORIZONTAL.



 —• EPDM  —• APPROVED SUBSTRATE  —• SEE NOTE(S)	<p>ROOF DRAIN</p> <p>For additional information, refer to Specifications</p>	 <p>DETAIL NO. U-6A</p> <p>THERMOSET UNIVERSAL</p>
--	---	--

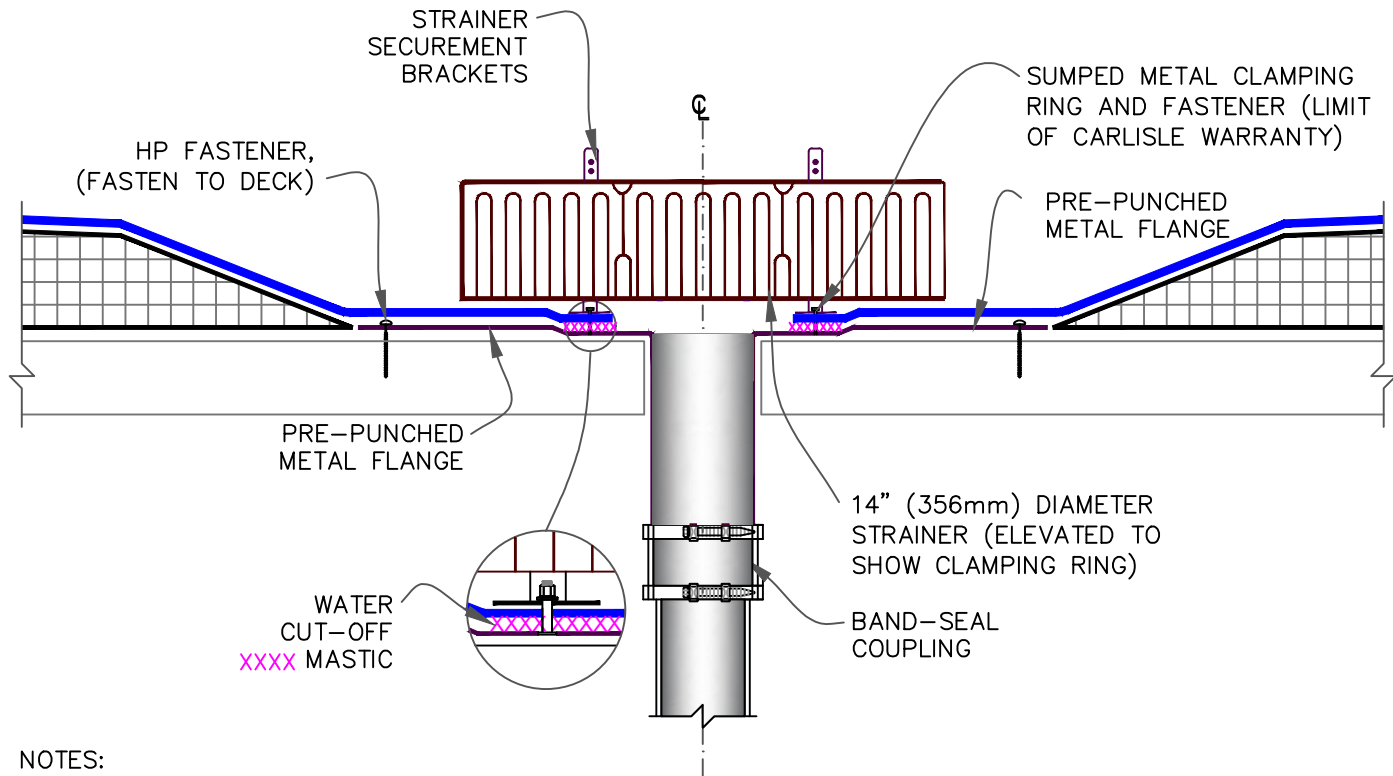

NOTES:

1. ROOF DRAIN SIZE AND NUMBER OF DRAINS SHALL BE IN ACCORDANCE WITH THE LOCAL CODES.
2. ALL BOLTS OR CLAMPS MUST BE IN PLACE TO PROVIDE CONSTANT COMPRESSION ON WATER CUT-OFF MASTIC.
3. THE HOLE IN THE MEMBRANE SHALL EXCEED THE DIAMETER OF THE DRAIN PIPE, BUT SHALL BE NO LESS THAN 1/2" (13mm) FROM THE ATTACHMENT POINTS OF THE DRAIN CLAMPING RING.
4. FIELD SPLICES MUST BE LOCATED AT LEAST 6" (152mm) OUTSIDE THE DRAIN SUMP.
5. INSULATION TAPER SHALL NOT BE GREATER THAN 6" (152mm) IN 12" (305mm) HORIZONTAL.

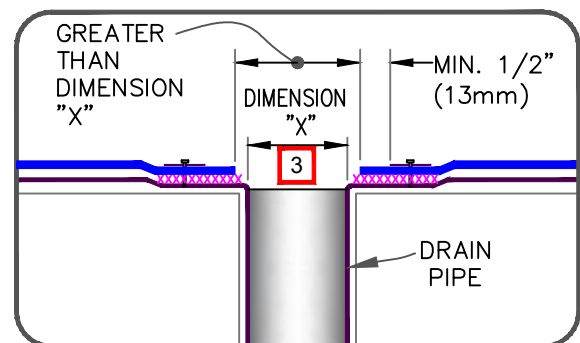

<div style="display: flex; justify-content: space-between;"> <div> <div style="border-bottom: 2px solid blue; width: 50px; margin-bottom: 5px;"></div> <div style="display: flex; align-items: center;"> <div style="width: 10px; height: 10px; background-color: #cccccc; border: 1px solid black; margin-right: 5px;"></div> <div style="font-size: 0.8em;">EPDM</div> </div> <div style="border-bottom: 2px solid blue; width: 50px; margin-bottom: 5px;"></div> <div style="display: flex; align-items: center;"> <div style="width: 10px; height: 10px; background-color: #cccccc; border: 1px solid black; margin-right: 5px;"></div> <div style="font-size: 0.8em;">APPROVED SUBSTRATE</div> </div> <div style="border: 2px solid red; padding: 2px; width: 20px; text-align: center; margin-bottom: 5px;">0</div> <div style="font-size: 0.8em;">SEE NOTE(S)</div> </div> </div>	<p>SURE-SEAL ADD-ON DRAIN</p> <p>For additional information, refer to Specifications</p>	<div style="display: flex; align-items: center; justify-content: center;"> <div style="border: 2px solid blue; padding: 5px; margin-right: 10px;"> <div style="font-size: 0.8em;">EPDM</div> </div> <div style="text-align: left;"> <p style="font-size: 0.8em;">DETAIL NO.</p> <p style="font-size: 1.5em; margin: 0;">U-6B</p> <p style="font-size: 0.8em; margin-top: 10px;">THERMOSET UNIVERSAL</p> </div> </div>
--	---	---

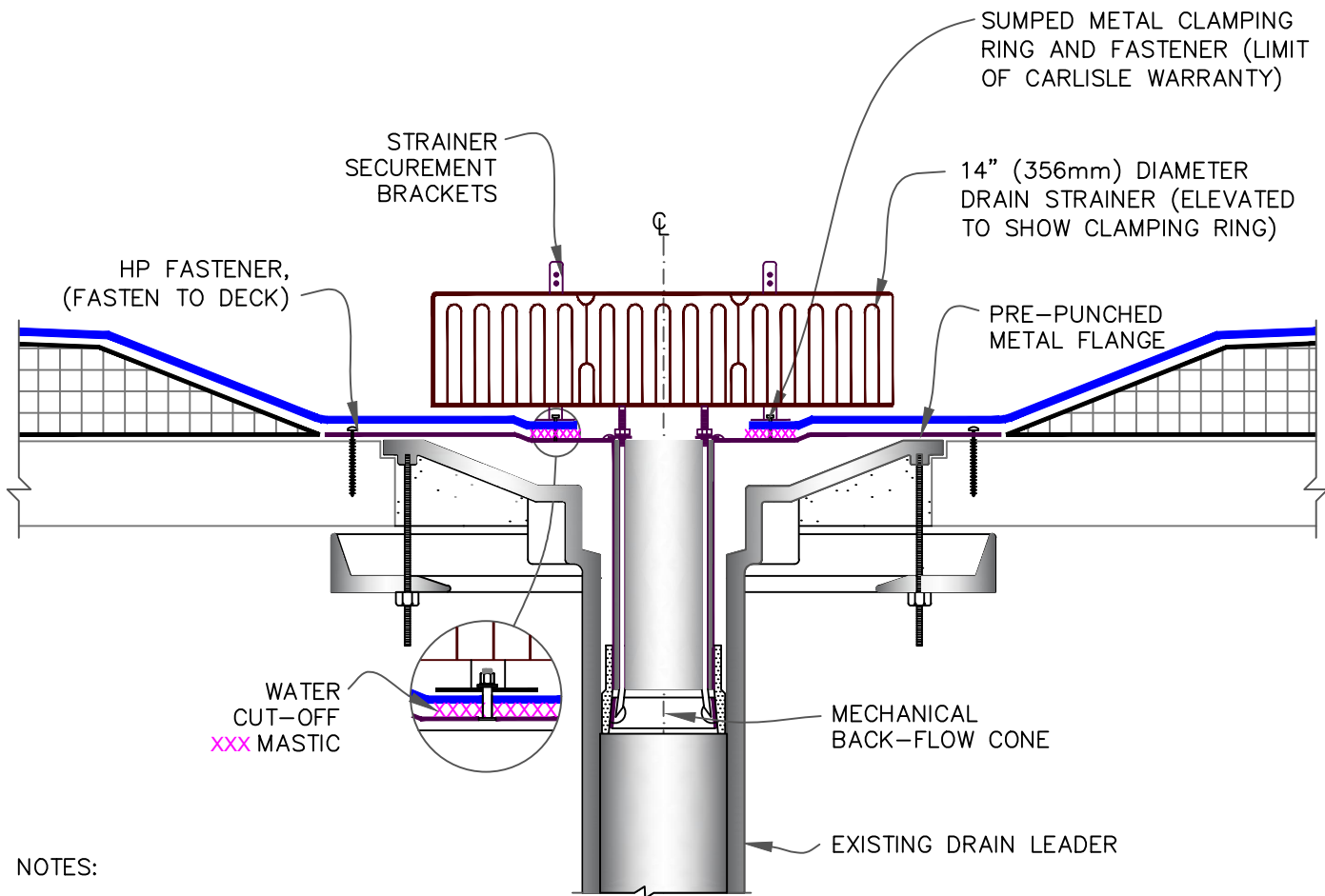

NOTES:

1. ROOF DRAIN SIZE AND NUMBER OF DRAINS SHALL BE IN ACCORDANCE WITH THE LOCAL CODES.
2. ALL BOLTS OR CLAMPS MUST BE IN PLACE TO PROVIDE CONSTANT COMPRESSION ON WATER CUT-OFF MASTIC.
3. THE HOLE IN THE MEMBRANE SHALL EXCEED THE DIAMETER OF THE DRAIN PIPE, BUT SHALL BE NO LESS THAN 1/2" (13mm) FROM THE ATTACHMENT POINTS OF THE DRAIN CLAMPING RING.
4. FIELD SPLICES MUST BE LOCATED AT LEAST 6" (152mm) OUTSIDE THE DRAIN SUMP.
5. INSULATION TAPER SHALL NOT BE GREATER THAN 6" (152mm) IN 12" (305mm) HORIZONTAL.

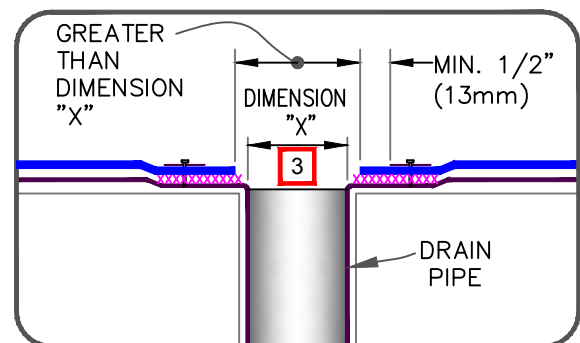

<div style="display: flex; justify-content: space-between;"> <div> <div style="border-bottom: 2px solid blue; width: 50px; margin-bottom: 5px;"></div> <div style="border-bottom: 2px solid black; width: 50px; margin-bottom: 5px;"></div> <div style="border: 1px solid red; padding: 2px; display: inline-block;">0</div> </div> <div> <div>• EPDM</div> <div>• APPROVED SUBSTRATE</div> <div>• SEE NOTE(S)</div> </div> </div>	SURE-SEAL INSERT DRAIN For additional information, refer to Specifications	<div style="display: flex; align-items: center;"> <div style="border: 1px solid blue; padding: 5px; margin-right: 10px;"> <div style="border: 1px solid blue; padding: 2px; display: inline-block;">EPDM</div> </div> <div> DETAIL NO. U-6C THERMOSET UNIVERSAL </div> </div>
--	--	--

CAUTION

FOR PROJECTS WITH 25 AND 30-YEAR WARRANTIES, THE DRAIN INSERT FLANGE MUST BE OVERLAID WITH TWO LAYERS OF PRESSURE-SENSITIVE FLASHING. THE BOTTOM LAYER SHALL BE 6" (152mm) WIDE PRESSURE-SENSITIVE CURED COVER STRIP COVERED WITH A 9" (229mm) WIDE TOP LAYER OF PRESSURE-SENSITIVE ELASTOFORM FLASHING. BOTH LAYERS SHALL BE SEALED WITH CONTINUOUS LAP SEALANT.

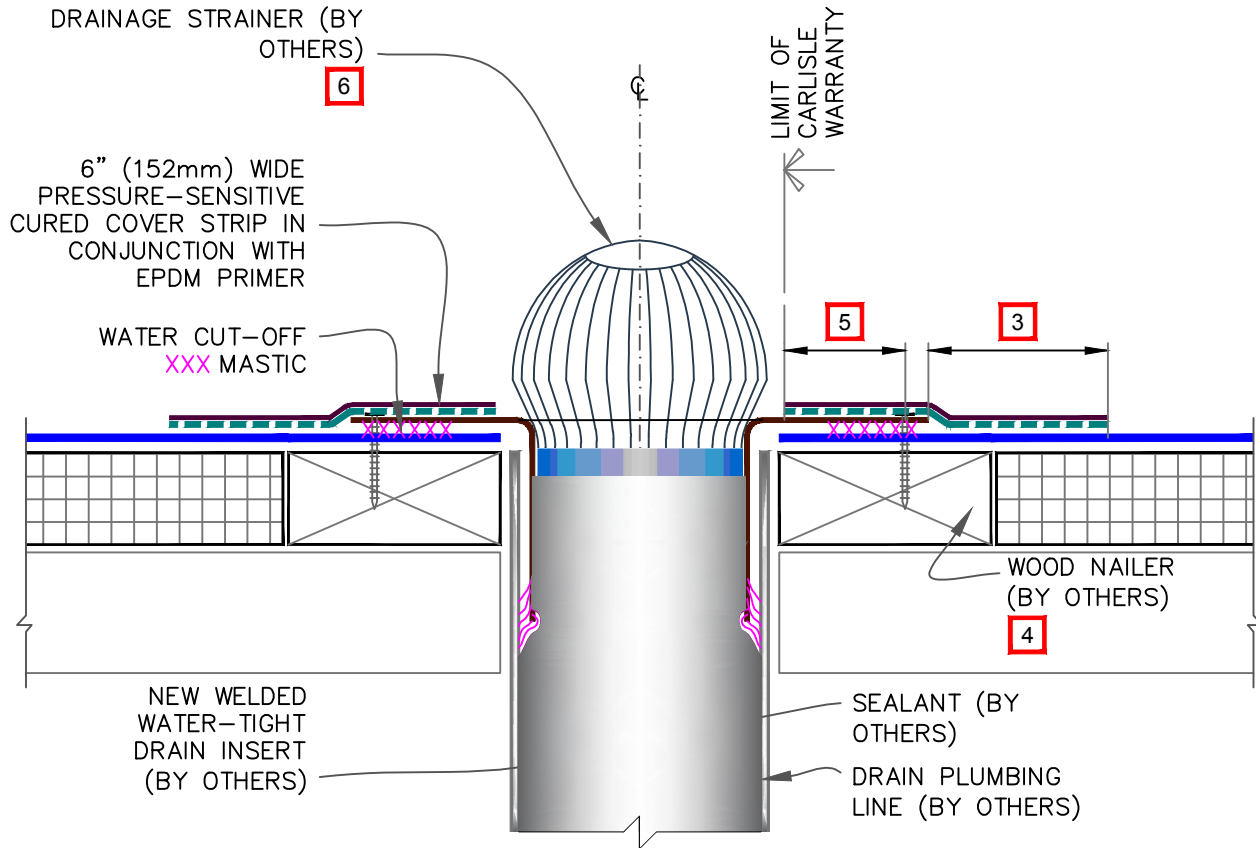

NOTES:

1. WATER CUT-OFF MASTIC MUST BE UNDER CONSTANT COMPRESSION.
2. APPLY EPDM PRIMER TO METAL FLANGE AND MEMBRANE SURFACE PRIOR TO INSTALLING PRESSURE-SENSITIVE FLASHING
3. PRESSURE-SENSITIVE CURED COVER STRIP FLASHING MUST OVERLAP DECK MEMBRANE MINIMUM 3" (76mm).
4. WOOD NAILER MUST EXTEND PAST TOTAL WIDTH OF DECK FLANGE.
5. DRAIN INSERT FLANGE MUST BE TOTALLY COVERED BY PRESSURE-SENSITIVE CURED COVER STRIP WITH MINIMUM 2" (51mm) COVERAGE PAST NAIL HEADS.
6. CONSULT SPECIFIER OR APPLICABLE CODES FOR ADEQUATE DRAINAGE STRAINER TO AVOID PONDING WATER. DO NOT RESTRICT WATER FLOW.

<div style="display: flex; align-items: center;"> <div style="width: 20px; height: 5px; background-color: blue; margin-right: 5px;"></div> <div>• EPDM</div> </div> <div style="display: flex; align-items: center;"> <div style="width: 20px; height: 10px; border: 1px solid black; margin-right: 5px;"></div> <div>• APPROVED SUBSTRATE</div> </div> <div style="display: flex; align-items: center;"> <div style="width: 20px; height: 10px; border: 1px solid red; margin-right: 5px;"></div> <div>• SEE NOTE(S)</div> </div>	INSERT DRAIN THROUGH DECK For additional information, refer to Specifications	<div style="display: flex; align-items: center;"> <div style="border: 1px solid blue; padding: 2px; margin-right: 5px;">EPDM</div> <div> DETAIL NO. U-6D THERMOSET UNIVERSAL </div> </div>
--	---	---

CAUTION

FOR PROJECTS WITH 25 & 30-YEAR WARRANTIES OR WHEN USING 90-MIL MEMBRANE, REFER TO [DETAIL U-8A.1](#) FOR REQUIRED FLASHING ENHANCEMENTS.

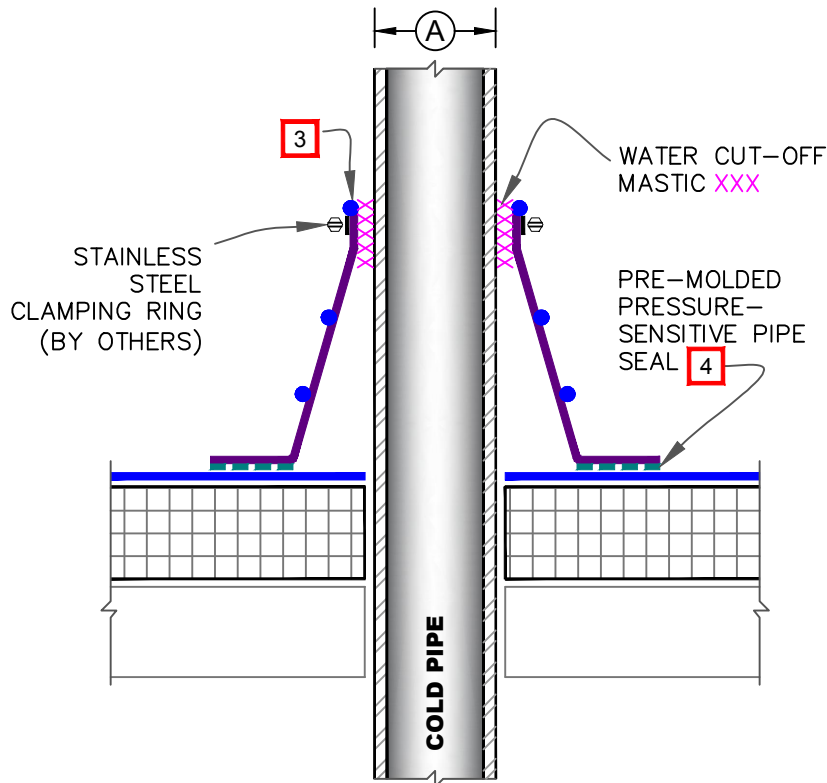

NOTES:

1. REMOVE ALL LEAD AND OTHER FLASHING BEFORE INSTALLING PRESSURE-SENSITIVE PIPE SEAL.
2. TEMPERATURE OF PIPE PENETRATION MUST NOT EXCEED 180°F (82°C).
3. PRE-MOLDED PIPE FLASHING MUST HAVE INTACT RIB AT THE TOP EDGE REGARDLESS OF PIPE DIAMETER.
4. EPDM PRIMER MUST BE APPLIED TO MEMBRANE SURFACE PRIOR TO APPLYING PRESSURE-SENSITIVE PIPE SEAL.
5. DECK FLANGES OF THE PRESSURE-SENSITIVE PIPE SEAL SHALL NOT BE OVERLAPPED, CUT OR APPLIED OVER ANY ANGLE CHANGE.
6. WHEN A FIELD SPLICE INTERSECTS A PIPE SEAL, APPLY LAP SEALANT ALONG THE EDGE OF THE MEMBRANE SPLICE COVERING THE EXPOSED SPLICE TAPE 1/2" (13mm) IN EACH DIRECTION FROM THE SPLICE INTERSECTION & OVERLAY WITH A 6"X6" (152mm X 152mm) T-JOINT COVER.
7. ON MECHANICALLY-FASTENED ROOFING SYSTEMS, ADDITIONAL MEMBRANE SECUREMENT IS REQUIRED. REFER TO [DETAIL MF-8A](#).

DIMENSIONS		mm	
(A)	1/2"	13	TO
	6"	152	
(B)	3"	76	

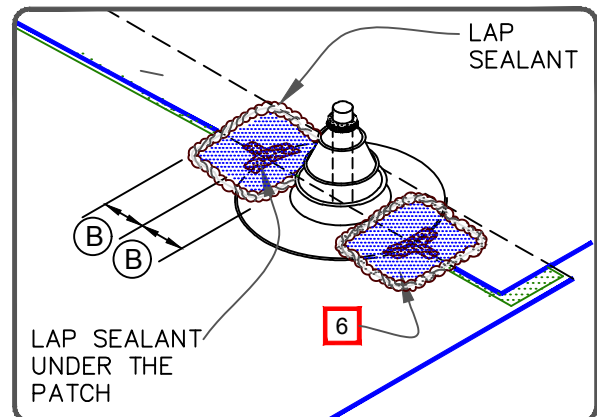

	• EPDM
	• APPROVED SUBSTRATE
	• SEE NOTE(S)

PRE-MOLDED PRESSURE-SENSITIVE PIPE SEAL

For additional information, refer to Specifications



DETAIL NO.

U-8A

THERMOSET UNIVERSAL

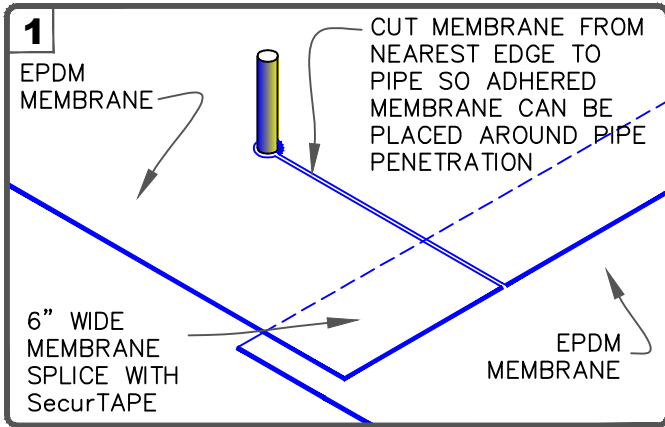

NOTES:

1. REMOVE ALL LEAD AND OTHER FLASHING BEFORE INSTALLING PRESSURE-SENSITIVE PIPE SEAL.
2. PIPE SEAL MUST HAVE INTACT RIB AT TOP EDGE, REGARDLESS OF PIPE DIAMETER.
3. DECK FLANGES OF THE MOLDED PIPE SEAL SHALL NOT BE OVERLAPPED, CUT OR APPLIED OVER ANY ANGLE CHANGE.
4. AT THE CUT IN THE FIELD MEMBRANE, 60-MIL THICK CURED EPDM FLASHING OVERLAY MUST EXTEND 3" (76mm) BEYOND THE MOLDED PIPE FLASHING FLANGE ON 3 SIDES AND WITHIN 1" (25mm) OF THE EDGE OF THE FIELD MEMBRANE, AS SHOWN.
5. CENTER 9" (229mm) WIDE PRESSURE-SENSITIVE ELASTOFORM FLASHING OVER THE MEMBRANE SPLICE EDGE AND EXTEND 3" (76mm) BEYOND THE MEMBRANE OVERLAY, AS SHOWN.
6. SEAL ALL EDGES WITH CONTINUOUS LAP SEALANT.

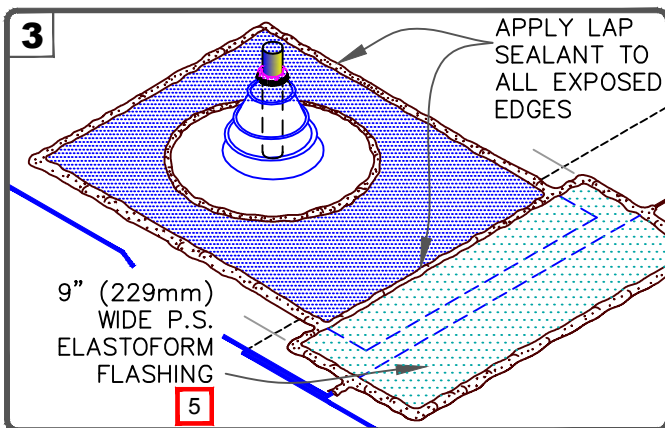
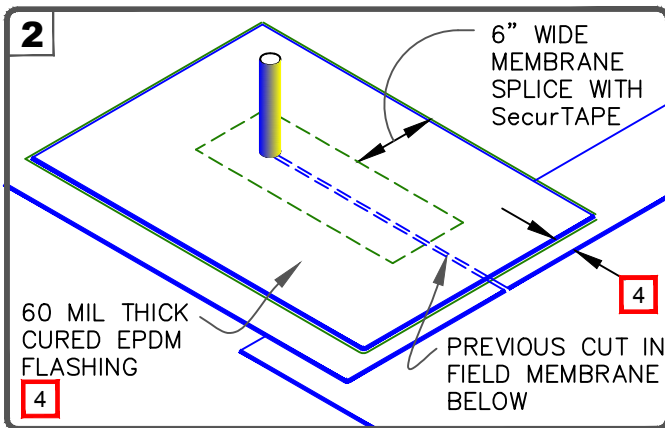

	• EPDM
	• APPROVED SUBSTRATE
	• SEE NOTE(S)

**PRE-MOLDED PRESSURE-SENSITIVE
PIPE SEAL WITH 90-MIL MEMBRANE
OR 25 & 30-YEAR WARRANTIES**

For additional information, refer to Specifications



DETAIL NO.

U-8A.1

THERMOSET UNIVERSAL

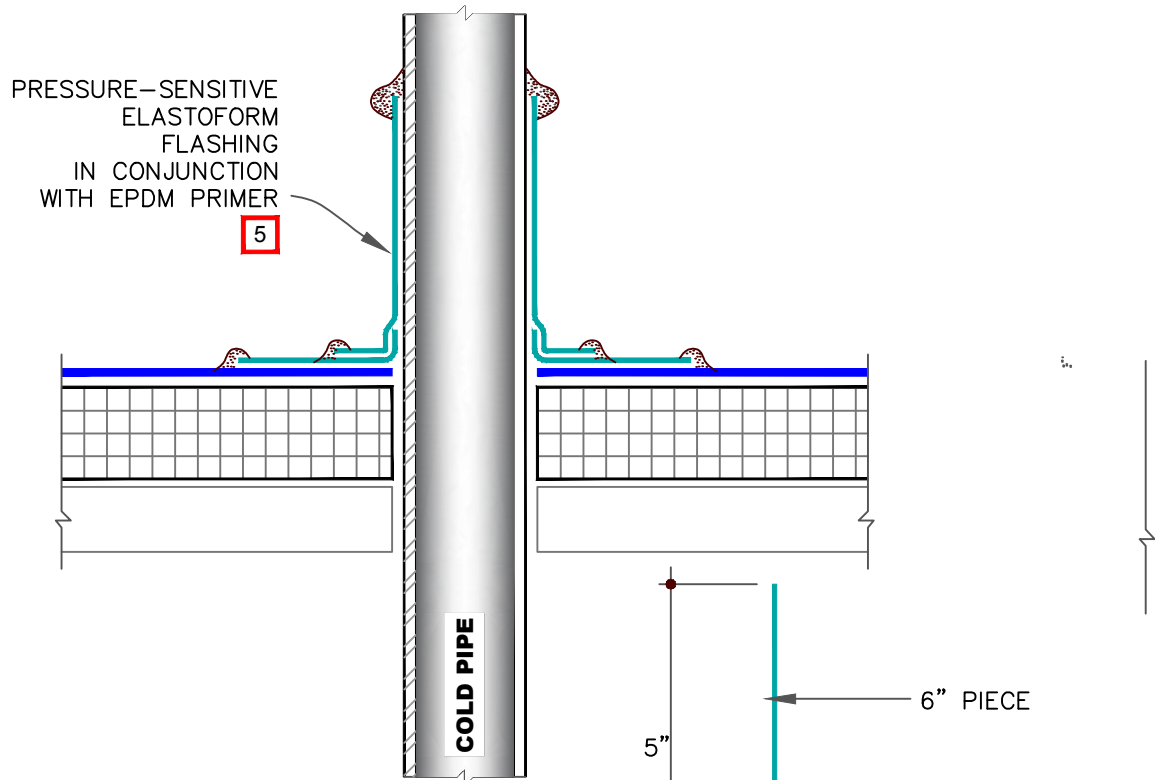

NOTES:

1. REMOVE ALL LEAD AND OTHER FLASHING BEFORE INSTALLING FIELD-FABRICATED FLASHING.
2. TEMPERATURE OF PIPE PENETRATION MUST NOT EXCEED 180°F (82°C).
3. PIPE FLASHING MAY BE USED WITH SQUARE OR RECTANGULAR STRUCTURAL TUBING WITH ROUNDED CORNERS.
4. FOR STRUCTURAL STEEL TUBING GREATER THAN 12" (305mm) ACROSS, USE [DETAIL\(S\) U-5](#).
5. EPDM PRIMER MUST BE APPLIED TO THE MATING SURFACES PRIOR TO APPLYING PRESSURE-SENSITIVE ELASTOFORM FLASHING.
6. IN COLDER TEMPERATURES, A HEAT GUN MUST BE USED WHEN FORMING PRESSURE-SENSITIVE ELASTOFORM FLASHING.
7. ON MECHANICALLY FASTENED ROOFING SYSTEMS, ADDITIONAL MEMBRANE SECUREMENT IS REQUIRED. REFER TO [DETAIL MF-8B](#).
8. MEMBRANE SECUREMENT IS REQUIRED AROUND ALL ROUND PIPE PENETRATIONS GREATER THAN 18" (457mm) IN DIAMETER.

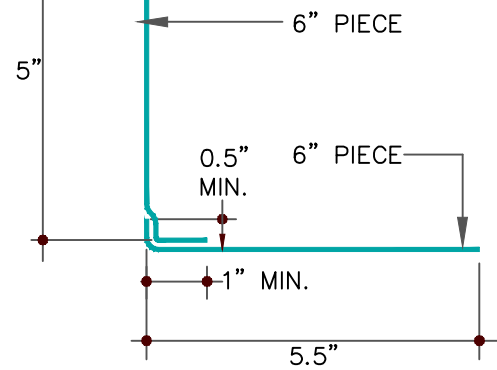

	mm
0.5"	13
1.0"	25
5.0"	127
5.5"	140
6.0"	152

	<p>FIELD FABRICATED PIPE SEAL</p> <p>For additional information, refer to Specifications</p>	<p>DETAIL NO.</p> <p>U-8B</p> <p>THERMOSET UNIVERSAL</p>
--	---	---

CAUTION

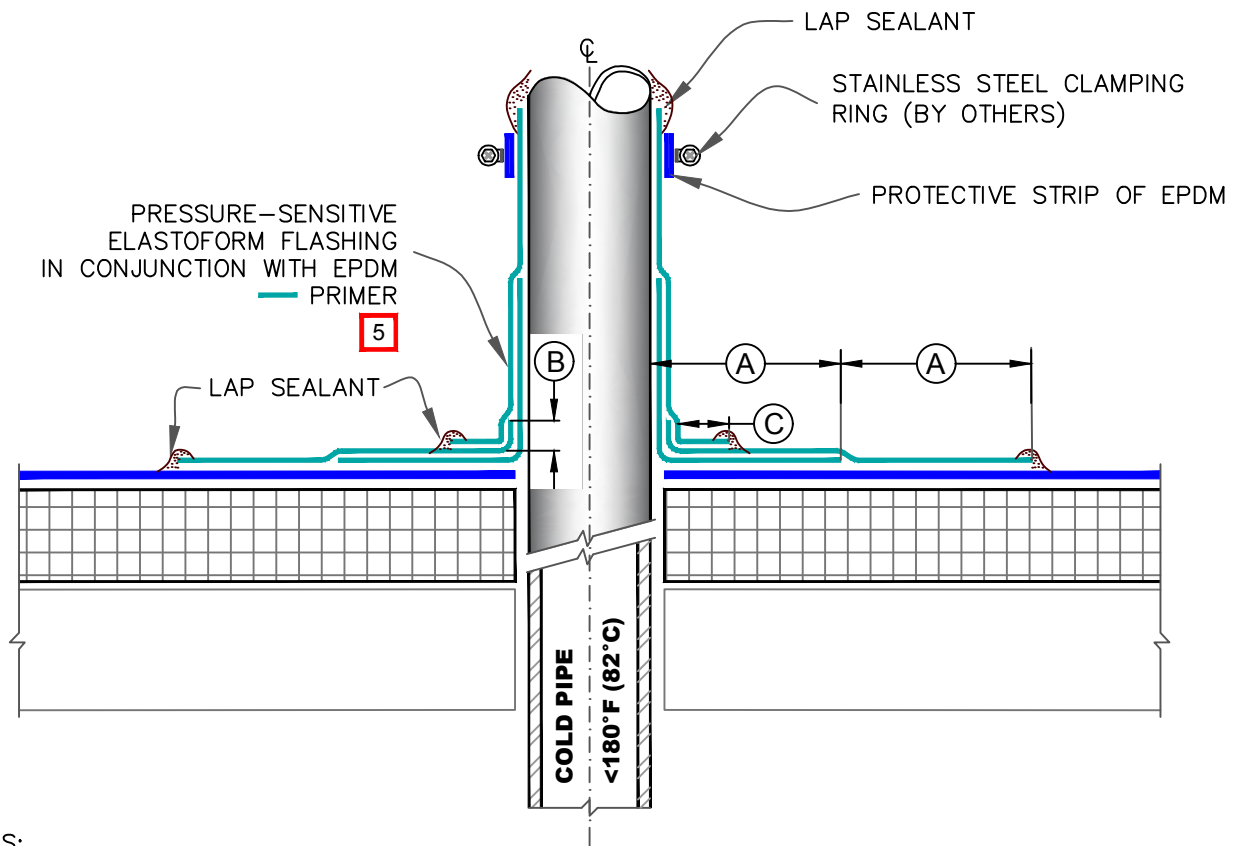

WHEN A PRE-MOLDED PIPE SEAL IS NOT FEASIBLE, PROJECTS WITH 25 & 30-YEAR WARRANTIES REQUIRE ALL ROUND PIPE PENETRATIONS & STRUCTURAL STEEL TUBING TO BE WRAPPED WITH THREE LAYERS OF PRESSURE-SENSITIVE ELASTOFORM FLASHING, TERMINATED WITH A STAINLESS STEEL CLAMPING RING & SEALED WITH CONTINUOUS LAP SEALANT (AS SHOWN).



NOTES:

1. REMOVE ALL LEAD AND OTHER FLASHING BEFORE INSTALLING FIELD-FABRICATED FLASHING.
2. TEMPERATURE OF PIPE PENETRATION MUST NOT EXCEED 180°F (82°C).
3. PIPE FLASHING MAY BE USED WITH SQUARE OR RECTANGULAR STRUCTURAL TUBING WITH ROUNDED CORNERS.
4. FOR STRUCTURAL STEEL TUBING GREATER THAN 12" (305mm) ACROSS, USE [DETAIL\(S\) U-5.](#)
5. EPDM PRIMER MUST BE APPLIED TO THE MATING SURFACES PRIOR TO APPLYING PRESSURE-SENSITIVE ELASTOFORM FLASHING.
6. IN COLDER TEMPERATURES, A HEAT GUN MUST BE USED WHEN FORMING PRESSURE-SENSITIVE ELASTOFORM FLASHING.
7. ON MECHANICALLY FASTENED ROOFING SYSTEMS, ADDITIONAL MEMBRANE SECUREMENT IS REQUIRED. REFER TO [DETAIL MF-8B.](#)
8. MEMBRANE SECUREMENT IS REQUIRED AROUND ALL ROUND PIPE PENETRATIONS GREATER THAN 18" (457mm) IN DIAMETER.

DIMENSIONS		mm	
(A)	3"	76	MIN.
(B)	1/2"	13	MIN.
(C)	1"	25	MIN.

	● EPDM	FIELD FABRICATED PIPE / STRUCTURAL STEEL TUBE FLASHING FOR 25/30 YEAR WARRANTIES		DETAIL NO.
	● APPROVED SUBSTRATE			U-8B.1
<div>0</div>	● SEE NOTE(S)			THERMOSET UNIVERSAL
For additional information, refer to Specifications				

CAUTION WHEN A PRE-MOLDED PIPE SEAL IS NOT FEASIBLE, PROJECTS WITH 25 & 30-YEAR WARRANTIES REQUIRE ALL ROUND PIPE PENETRATIONS TO BE DOUBLE WRAPPED WITH TWO LAYERS OF PRESSURE-SENSITIVE ELASTOFORM FLASHING, TERMINATED WITH A STAINLESS STEEL CLAMPING RING & SEALED WITH CONTINUOUS LAP SEALANT (AS SHOWN).

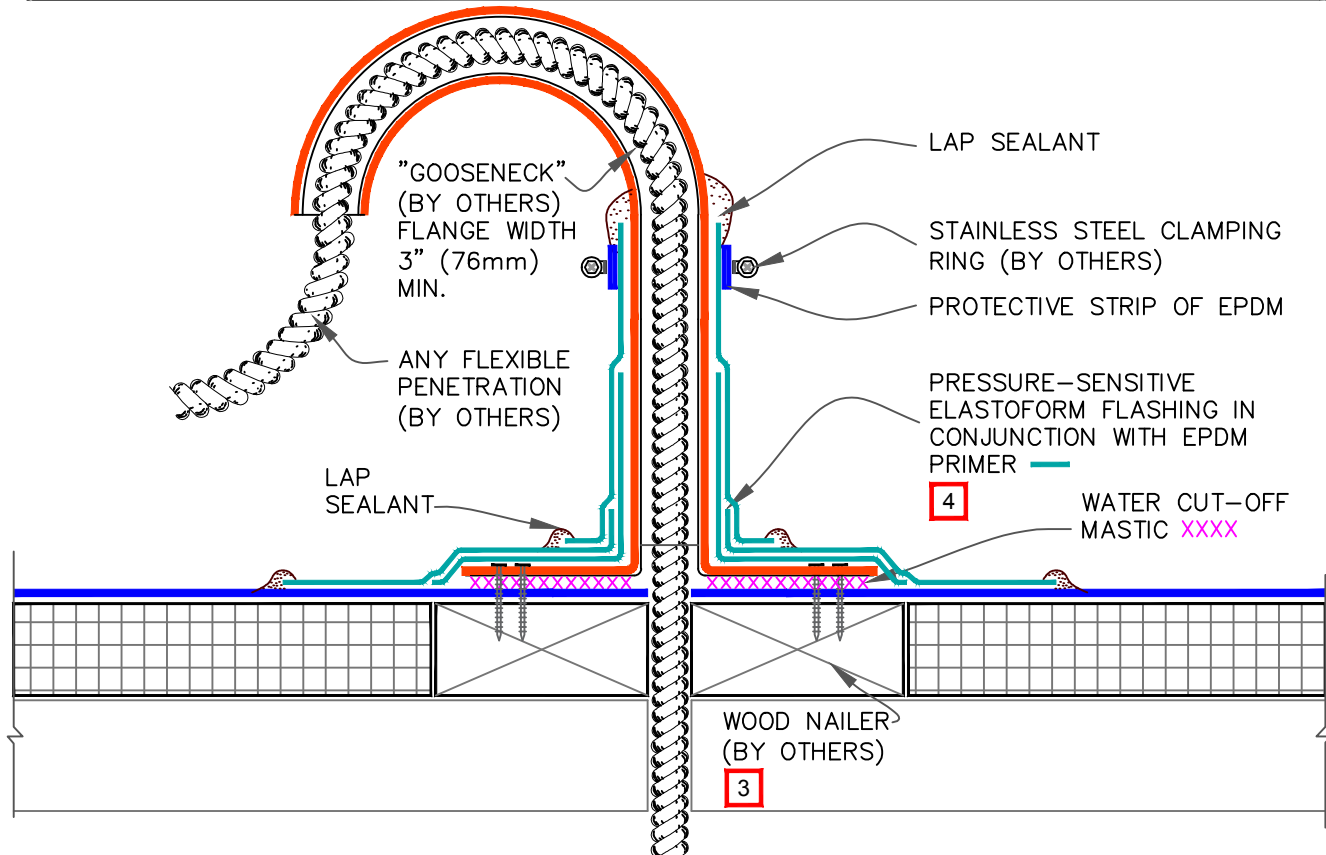

NOTES:

1. REMOVE ALL LEAD AND OTHER FLASHING BEFORE INSTALLING FIELD-FABRICATED PIPE SEAL.
2. TEMPERATURE OF PENETRATION MUST NOT EXCEED 180°F (82°C).
3. WOOD NAILERS MUST EXTEND PAST TOTAL WIDTH OF METAL FLANGE.
4. EPDM PRIMER MUST BE APPLIED TO THE MATING SURFACES PRIOR TO APPLYING PRESSURE-SENSITIVE ELASTOFORM FLASHING.
5. IN COLDER TEMPERATURES, A HEAT GUN MUST BE USED WHEN FORMING PRESSURE-SENSITIVE ELASTOFORM FLASHING.

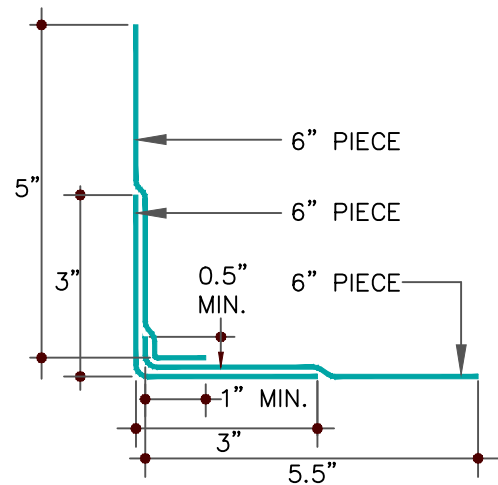

0.5"	mm	5.0"	mm
1.0"	13	5.5"	127
1.0"	25	5.5"	140
3.0"	76	6.0"	152

<div><div></div><div></div><div>0</div></div> <div><div>● EPDM</div><div>● APPROVED SUBSTRATE</div><div>● SEE NOTE(S)</div></div>	<div><div>FLEXIBLE PENETRATION</div><div>For additional information, refer to Specifications</div></div>	<div><div><div>EPDM</div></div><div><div>DETAIL NO.</div><div>U-8C</div></div><div><div>THERMOSET UNIVERSAL</div></div></div>
---	---	---

CAUTION WHEN A PRE-MOLDED PIPE SEAL IS NOT FEASIBLE, PROJECTS WITH 25 & 30-YEAR WARRANTIES REQUIRE ALL ROUND PIPE PENETRATIONS TO BE DOUBLE WRAPPED WITH TWO LAYERS OF PRESSURE-SENSITIVE ELASTOFORM FLASHING, TERMINATED WITH A STAINLESS STEEL CLAMPING RING & SEALED WITH CONTINUOUS LAP SEALANT (AS SHOWN).

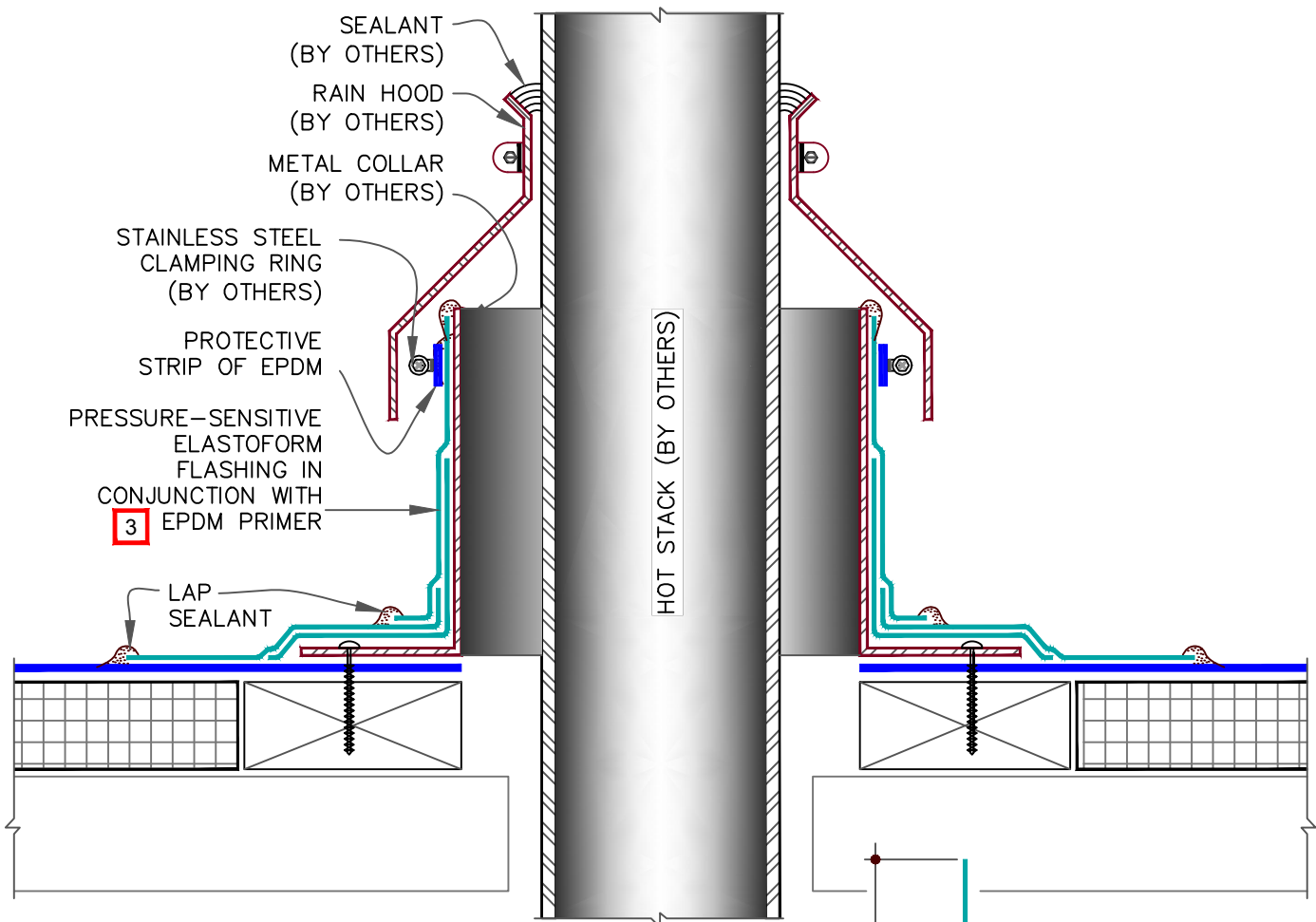

NOTES:

1. REMOVE ALL LEAD AND OTHER FLASHING BEFORE INSTALLING FIELD FABRICATED PIPE SEAL.
2. TEMPERATURE OF METAL COLLAR MUST NOT EXCEED 180°F (82°C).
3. EPDM PRIMER MUST BE APPLIED TO THE MATING SURFACES PRIOR TO APPLYING PRESSURE-SENSITIVE ELASTOFORM FLASHING.
4. IN COLDER TEMPERATURES, A HEAT GUN MUST BE USED WHEN FORMING PRESSURE-SENSITIVE ELASTOFORM FLASHING.

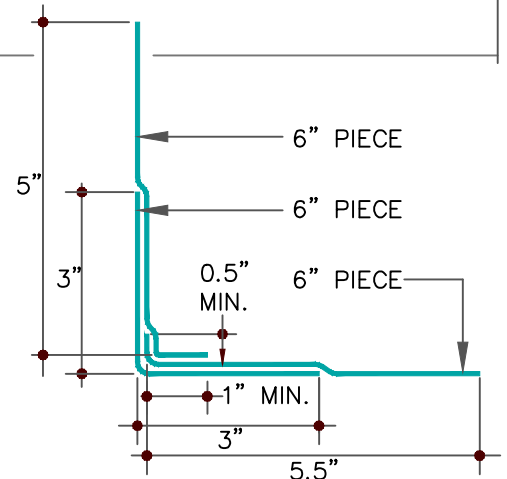

	mm	mm
0.5"	= 13	5.0" = 127
1.0"	= 25	5.5" = 140
3.0"	= 76	6.0" = 152

<div><div></div><div></div><div>0</div></div> <div><div>● EPDM</div><div>● APPROVED SUBSTRATE</div><div>● SEE NOTE(S)</div></div>	<div>FIELD FABRICATED HOT STACK</div> <div>For additional information, refer to Specifications</div>	<div><div>EPDM</div><div>THERMOSET UNIVERSAL</div></div> <div><div>DETAIL NO.</div><div>U-8D</div></div>
---	--	--

9A

MECHANICAL TERMINATION WITH COUNTER FLASHING

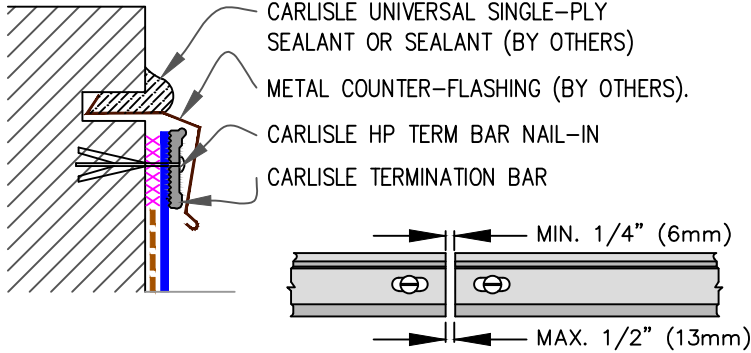

NOTES:

1. APPLY ON HARD SMOOTH SURFACE ONLY; NOT FOR USE ON EXPOSED WOOD.
2. DO NOT WRAP TERMINATION BAR AROUND CORNERS.
3. DETAIL REQUIRED FOR USE ON WARRANTY PROJECTS EXCEEDING 20-YEARS.

9B

SHEET METAL COPING (BY OTHERS)

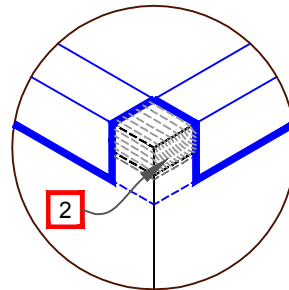
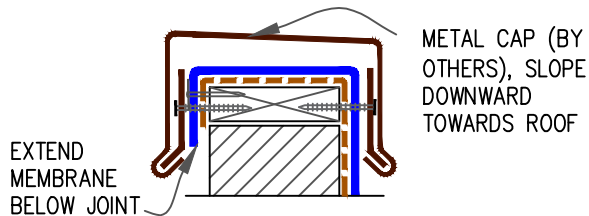

NOTES:

1. FOR CARLISLE SecurEdge COPING, REFER TO INSTALLATION INSTRUCTIONS PUBLISHED SEPARATELY.
2. MEMBRANE MUST BE EXTENDED TO CORNERS TO PROVIDE COMPLETE COVERAGE OF THE TOP WALL SURFACE.

9C

COUNTER FLASHING TERMINATION

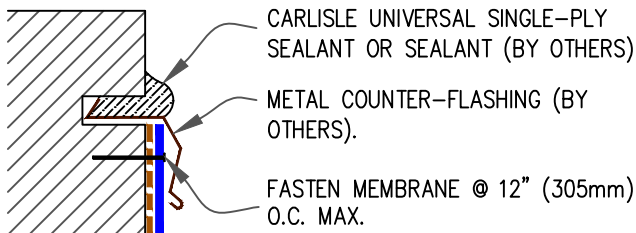

NOTES:

1. WHEN MECHANICAL FASTENERS ARE USED TO PENETRATE THE METAL COUNTER-FLASHING, USE EPDM WASHERS, APPLY WATER CUT-OFF MASTIC UNDER THE COUNTER-FLASHING OR CAULK THE FASTENER HEADS.
2. DETAIL NOT FOR USE ON WARRANTY PROJECTS EXCEEDING 10-YEARS.

9D

MECHANICAL TERMINATION

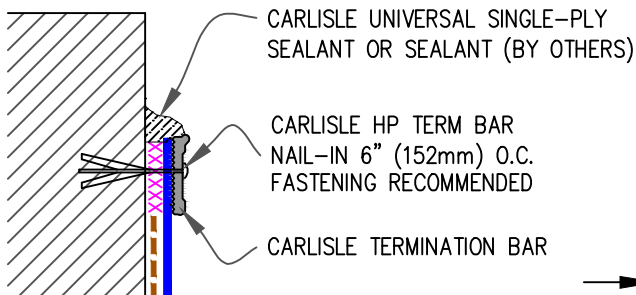

NOTES:

1. APPLY ON HARD SMOOTH SURFACE ONLY; NOT FOR USE ON EXPOSED WOOD.
2. DO NOT WRAP COMPRESSION TERMINATION BAR AROUND CORNERS.
3. DETAIL NOT FOR USE ON WARRANTY PROJECTS EXCEEDING 20-YEARS.

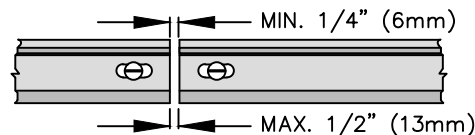

--- APPLICABLE BONDING ADHESIVE

xxx WATER CUT-OFF MASTIC- MUST BE HELD UNDER CONSTANT COMPRESSION.



— • EPDM

— • APPROVED SUBSTRATE

0

— • SEE NOTE(S)

MEMBRANE TERMINATIONS PAGE 1 OF 2

For additional information, refer to Specifications



DETAIL NO.

U-9

THERMOSET UNIVERSAL

9E

MECHANICAL TERMINATION AT VERTICAL JOINT

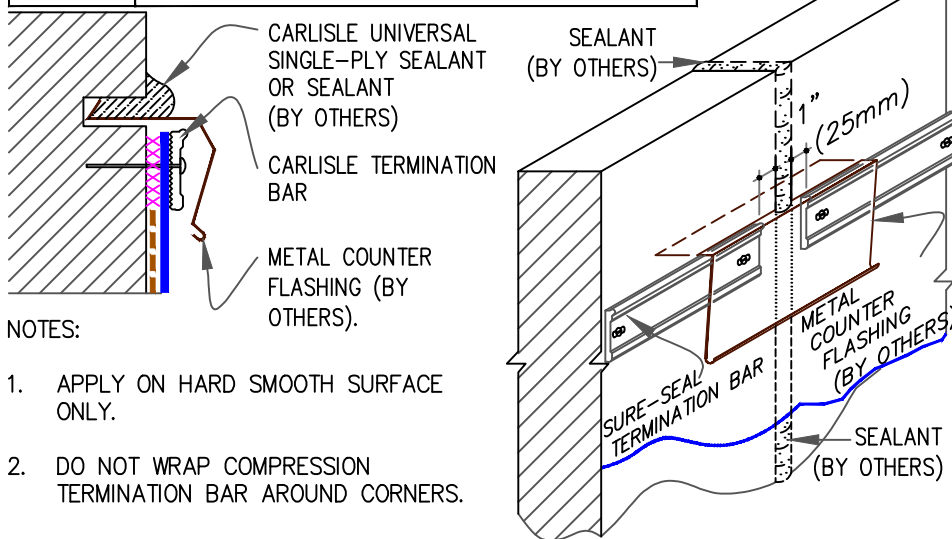

3. VERTICAL JOINTS IN THE PRE-CAST PANEL AS WELL AS ALL GAPS AT THE JUNCTION OF THE TILT-UP PANEL AND ROOF DECK MUST BE FULLY SEALED TO PREVENT AIR INFILTRATION.
4. CONTINUOUS COUNTER FLASHING REQUIRED FOR WARRANTY PROJECTS EXCEEDING 20-YEARS.
5. THIS DETAIL MUST BE USED FOR ANY PROJECT REGARDLESS OF WARRANTY

9F

SecurEDGE COPING

OPTION 1

SecurEdge

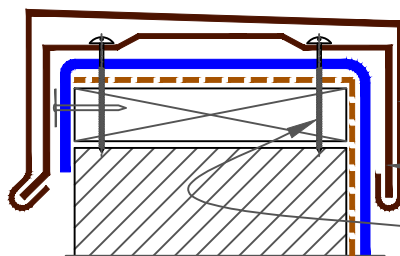

NOTES:

1. MEMBRANE MUST BE EXTENDED AT CORNERS TO PROVIDE COMPLETE COVERAGE OF THE TOP WALL SURFACE. REFER TO [DETAIL U-9B](#).
2. REFER TO [SecurEdge COPING INSTALLATION INSTRUCTION](#) MANUAL FOR STEP-BY-STEP INSTRUCTION PROCEDURES.

OPTION 2

SecurEdge 200

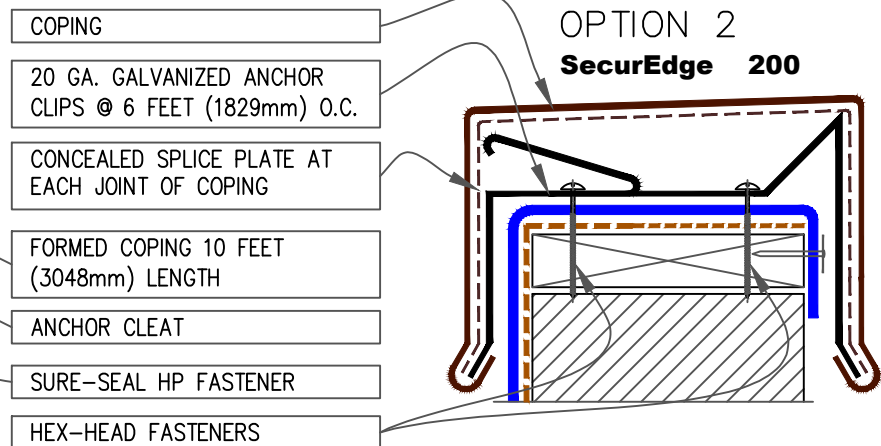

9G

COPING STONE TERMINATION

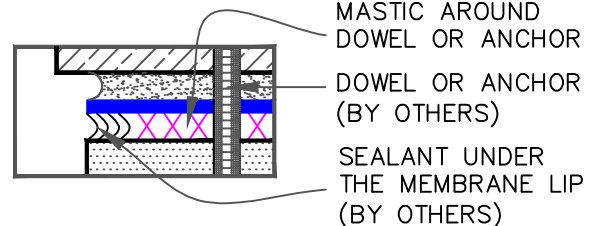
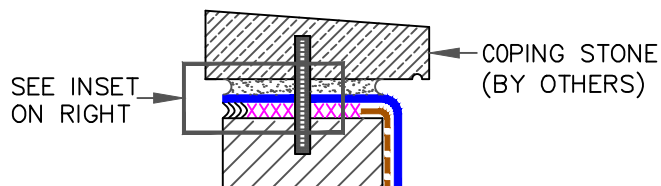

--- APPLICABLE BONDING ADHESIVE

xxx WATER CUT-OFF MASTIC- MUST BE HELD UNDER CONSTANT COMPRESSION.

	• EPDM
	• APPROVED SUBSTRATE
	• SEE NOTE(S)

MEMBRANE TERMINATIONS
PAGE 2 OF 2

For additional information, refer to Specifications



DETAIL NO.

U-9

THERMOSET UNIVERSAL

CAUTION



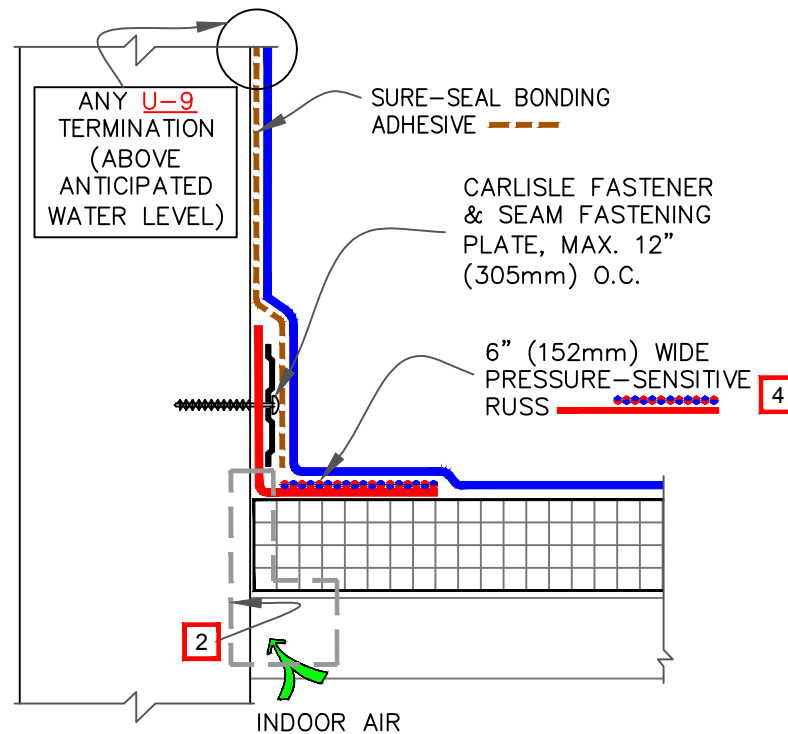

FOR PROJECTS WITH 25 & 30 YEAR WARRANTIES OR WHEN A WARRANTY WIND SPEED GREATER THAN 90MPH IS SPECIFIED, CARLISLE FASTENERS AND SEAM FASTENING PLATES SHALL NOT EXCEED 6" (152mm) ON CENTER FOR ADHERED MEMBRANE ASSEMBLIES.

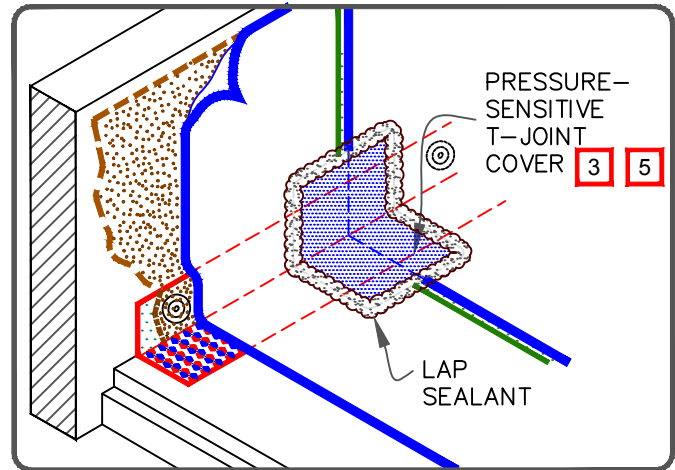

NOTES:

- FOR CORNERS AND RUSS APPLICATION REFER TO [DETAILS U-15A OR U-15B](#).
- REFER TO SPECIAL CONDITION [SPEC. SUPPLEMENTS G-01-11 OR G-08-11](#):
 - TO BLOCK INDOOR AIR INFILTRATION AND HUMIDITY AT THE JUNCTION ([G-01-11](#)).
 - WHERE ROOF SYSTEM IS DESIGNED WITH A VAPOR RETARDER ([G-08-11](#)).
- 6" (152mm) WIDE PRESSURE-SENSITIVE ELASTOFORM FLASHING, IN CONJUNCTION WITH EPDM PRIMER, MAY ALSO BE CENTERED OVER FIELD SPLICE AT ANGLE CHANGE.
- EPDM PRIMER MUST BE APPLIED TO BACK SIDE OF DECK MEMBRANE PRIOR TO COMPLETING SPLICE TO PRESSURE-SENSITIVE RUSS.
- PROJECTS WITH 25 AND 30-YEAR WARRANTIES OR WHEN USING 90-MIL MEMBRANE, ALL VERTICAL SPLICES AT THE BASE OF A WALL AND SPLICE INTERSECTIONS MUST BE OVERLAID WITH TWO LAYERS OF PRESSURE-SENSITIVE ELASTOFORM FLASHING. THE BOTTOM LAYER SHALL BE 6" (152mm) WIDE COVERED WITH A 12" (305mm) WIDE PRESSURE-SENSITIVE ELASTOFORM FLASHING PIECE. BOTH LAYERS SHALL BE CENTERED AND SEALED WITH CONTINUOUS LAP SEALANT. REFER TO [DETAIL U-2C](#).



 —• EPDM  —• APPROVED SUBSTRATE  —• SEE NOTE(S)	PARAPET / CURB WITH PRESSURE-SENSITIVE RUSS (VERTICAL) For additional information, refer to Specifications	 <div> DETAIL NO. U-12A THERMOSET UNIVERSAL </div>
--	--	--

CAUTION

FOR PROJECTS WITH 25 & 30 YEAR WARRANTIES OR WHEN A WARRANTY WIND SPEED GREATER THAN 90MPH IS SPECIFIED, CARLISLE FASTENERS AND SEAM FASTENING PLATES SHALL NOT EXCEED 6" (152mm) ON CENTER FOR ADHERED MEMBRANE ASSEMBLIES.

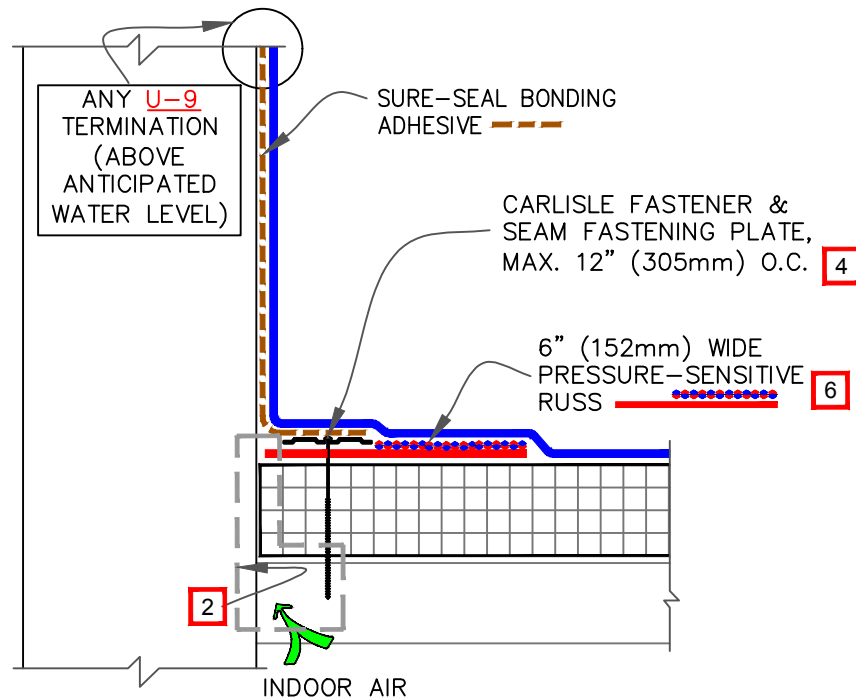

NOTES:

1. FOR CORNERS AND RUSS APPLICATION REFER TO [DETAILS U-15A OR U-15B](#).
2. REFER TO SPECIAL CONDITION [SPEC. SUPPLEMENTS G-01-11 OR G-08-11](#):
 - 2.1. TO BLOCK INDOOR AIR INFILTRATION AND HUMIDITY AT THE JUNCTION ([G-01-11](#)).
 - 2.2. WHERE ROOF SYSTEM IS DESIGNED WITH A VAPOR RETARDER ([G-08-11](#)).
3. 6" (152mm) WIDE PRESSURE-SENSITIVE ELASTOFORM FLASHING, IN CONJUNCTION WITH EPDM PRIMER, MAY ALSO BE CENTERED OVER FIELD SPLICE AT ANGLE CHANGE.
4. ON MECHANICALLY-FASTENED ROOFING SYSTEMS, HP FASTENERS AND POLYMER SEAM PLATES ARE REQUIRED OVER STEEL DECKS.
5. PROJECTS WITH 25 AND 30-YEAR WARRANTIES OR WHEN USING 90-MIL MEMBRANE, ALL VERTICAL SPLICES AT THE BASE OF A WALL AND SPLICE INTERSECTIONS MUST BE OVERLAID WITH TWO LAYERS OF PRESSURE-SENSITIVE ELASTOFORM FLASHING. THE BOTTOM LAYER SHALL BE 6" (152mm) WIDE COVERED WITH A 12" (305mm) WIDE PRESSURE-SENSITIVE ELASTOFORM FLASHING PIECE. BOTH LAYERS SHALL BE CENTERED AND SEALED WITH CONTINUOUS LAP SEALANT. REFER TO [DETAIL U-2C](#).
6. EPDM PRIMER MUST BE APPLIED TO BACK SIDE OF DECK MEMBRANE PRIOR TO COMPLETING SPLICE TO PRESSURE-SENSITIVE RUSS.

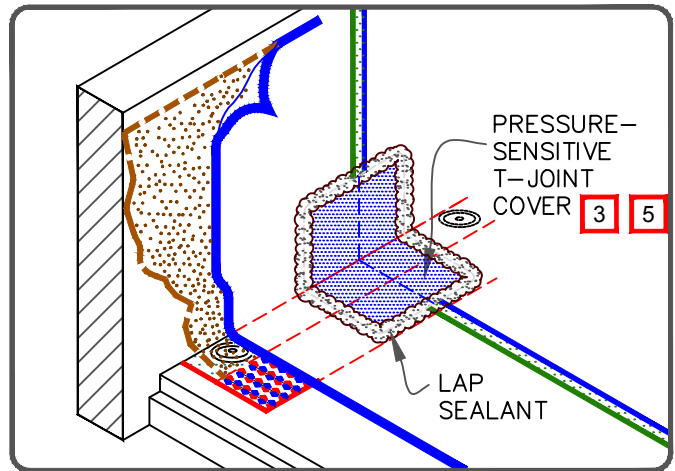

	PARAPET / CURB WITH PRESSURE-SENSITIVE RUSS (HORIZONTAL) For additional information, refer to Specifications	<div style="display: flex; align-items: center;"> <div> DETAIL NO. U-12B THERMOSET UNIVERSAL </div> </div>
--	--	---

CAUTION WHEN A WARRANTY WIND SPEED GREATER THAN 90MPH IS SPECIFIED, CARLISLE FASTENERS AND SEAM FASTENING PLATES SHALL NOT EXCEED 6" (152mm) ON CENTER FOR ADHERED MEMBRANE ASSEMBLIES.

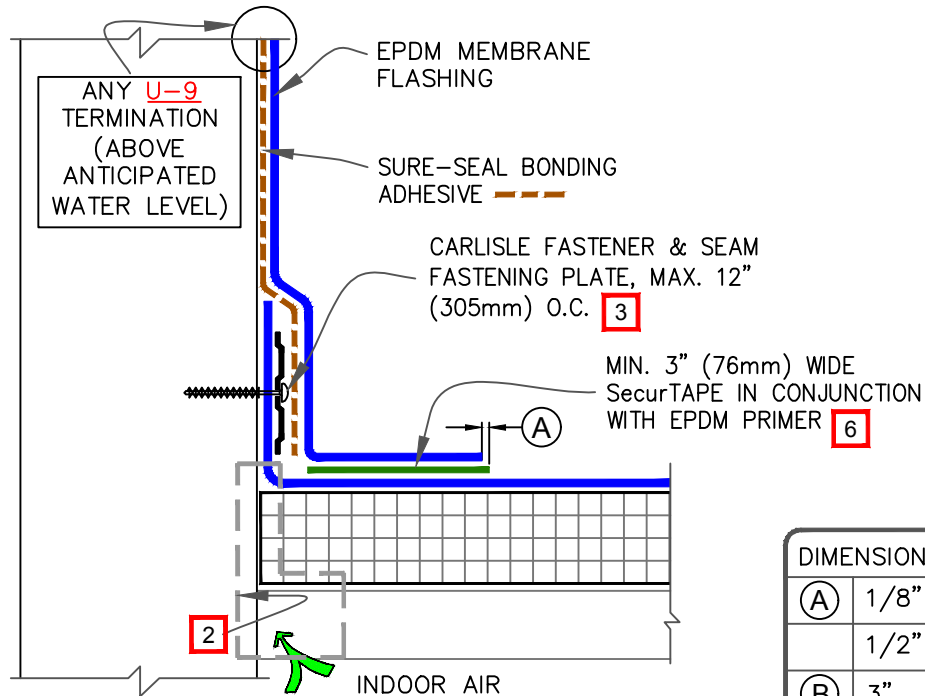

NOTES:

- PRIOR TO THE INSTALLATION OF SecurTAPE AND PRESSURE-SENSITIVE FLASHING APPLY EPDM PRIMER TO SPLICE AREAS.
- REFER TO SPECIAL CONDITION SPEC. SUPPLEMENTS G-01-11 OR G-08-11:
 - TO BLOCK INDOOR AIR INFILTRATION AND HUMIDITY AT THE JUNCTION (G-01-11).
 - WHERE ROOF SYSTEM IS DESIGNED WITH A VAPOR RETARDER (G-08-11).
- SEAM FASTENING PLATE/FASTENER MAY BE INSTALLED INTO THE STRUCTURAL DECK. HP FASTENERS AND POLYMER SEAM PLATES ARE REQUIRED FOR MECHANICALLY-FASTENED ROOFING SYSTEMS OVER STEEL DECKS.
- PROJECTS WITH 25 AND 30-YEAR WARRANTIES OR WHEN USING 90-MIL MEMBRANE, ALL VERTICAL SPLICES AT THE BASE OF A WALL AND SPLICE INTERSECTIONS MUST BE OVERLAID WITH TWO LAYERS OF PRESSURE-SENSITIVE ELASTOFORM FLASHING. THE BOTTOM LAYER SHALL BE 6" (152mm) WIDE COVERED WITH A 12" (305mm) WIDE PRESSURE-SENSITIVE ELASTOFORM FLASHING PIECE. BOTH LAYERS SHALL BE CENTERED AND SEALED WITH CONTINUOUS LAP SEALANT. REFER TO DETAIL U-2C.
- MEMBRANE SPLICES SHALL INCORPORATE 6" (152mm) WIDE FIELD APPLIED SecurTAPE FOR PROJECTS WITH 20, 25 and 30-YEAR WARRANTIES.
- LAP SEALANT IS REQUIRED ON CUT EDGES OF REINFORCED MEMBRANE.

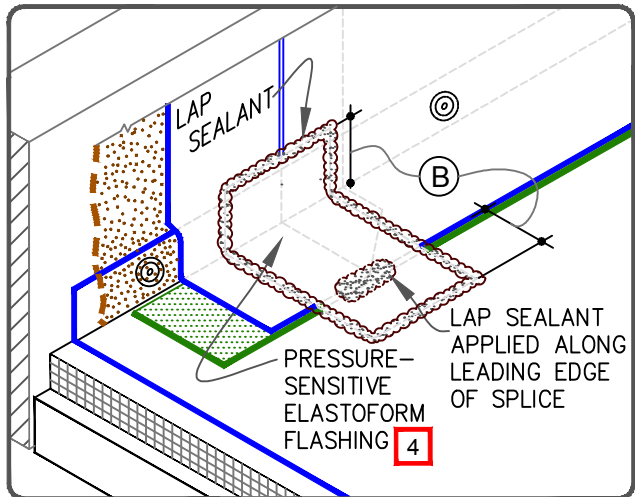

—• EPDM —• APPROVED SUBSTRATE —• SEE NOTE(S)	PARAPET / CURB WITH SEPARATE MEMBRANE FLASHING For additional information, refer to Specifications	 THERMOSET UNIVERSAL	DETAIL NO. U-12C
--	--	-------------------------	----------------------------

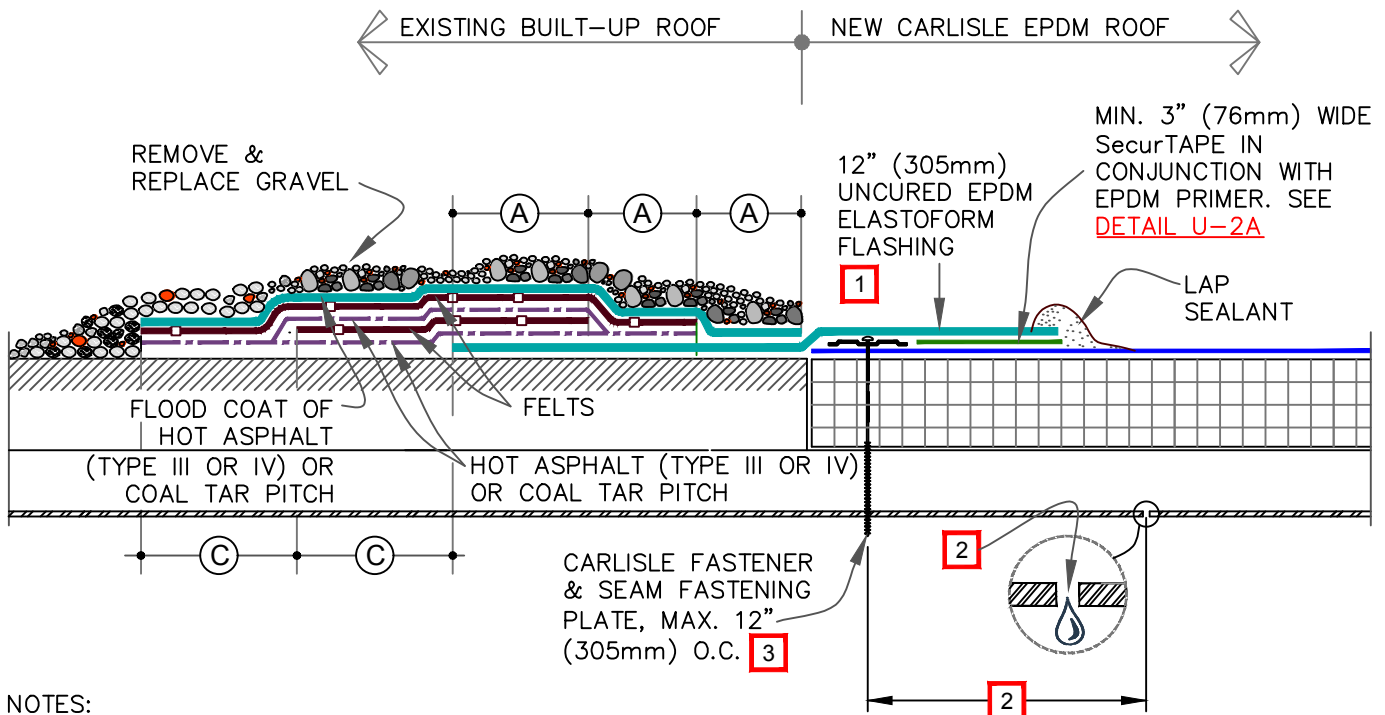

DIMENSIONS	mm	
(A)	5"	127 MIN.
(B)	2"	51 ± 1/2" (13mm)
(C)	6"	152 TO

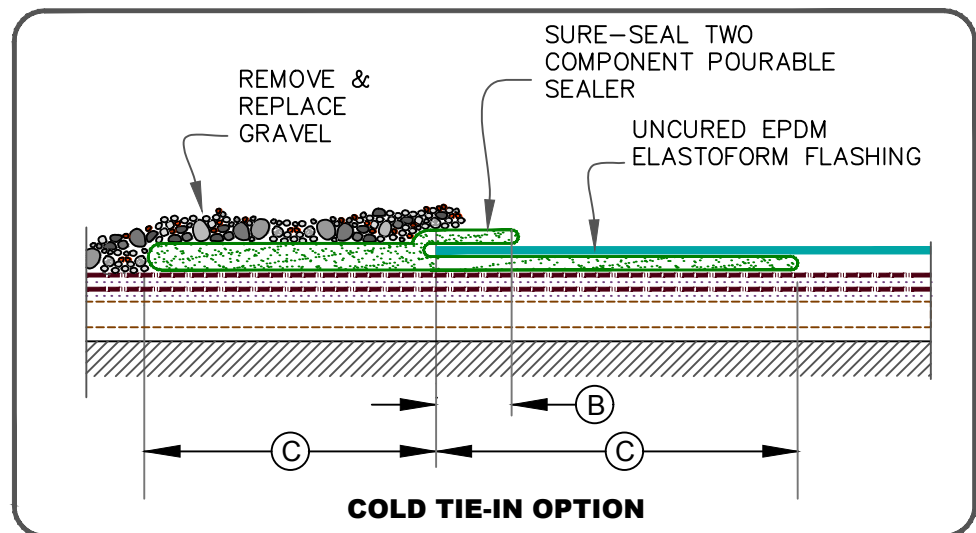

EPDM APPROVED SUBSTRATE SEE NOTE(S)	BUILT-UP ROOFING TIE-IN OVER STEEL ROOF DECK For additional information, refer to Specifications		DETAIL NO. U-13A THERMOSET UNIVERSAL
---	--	--	---

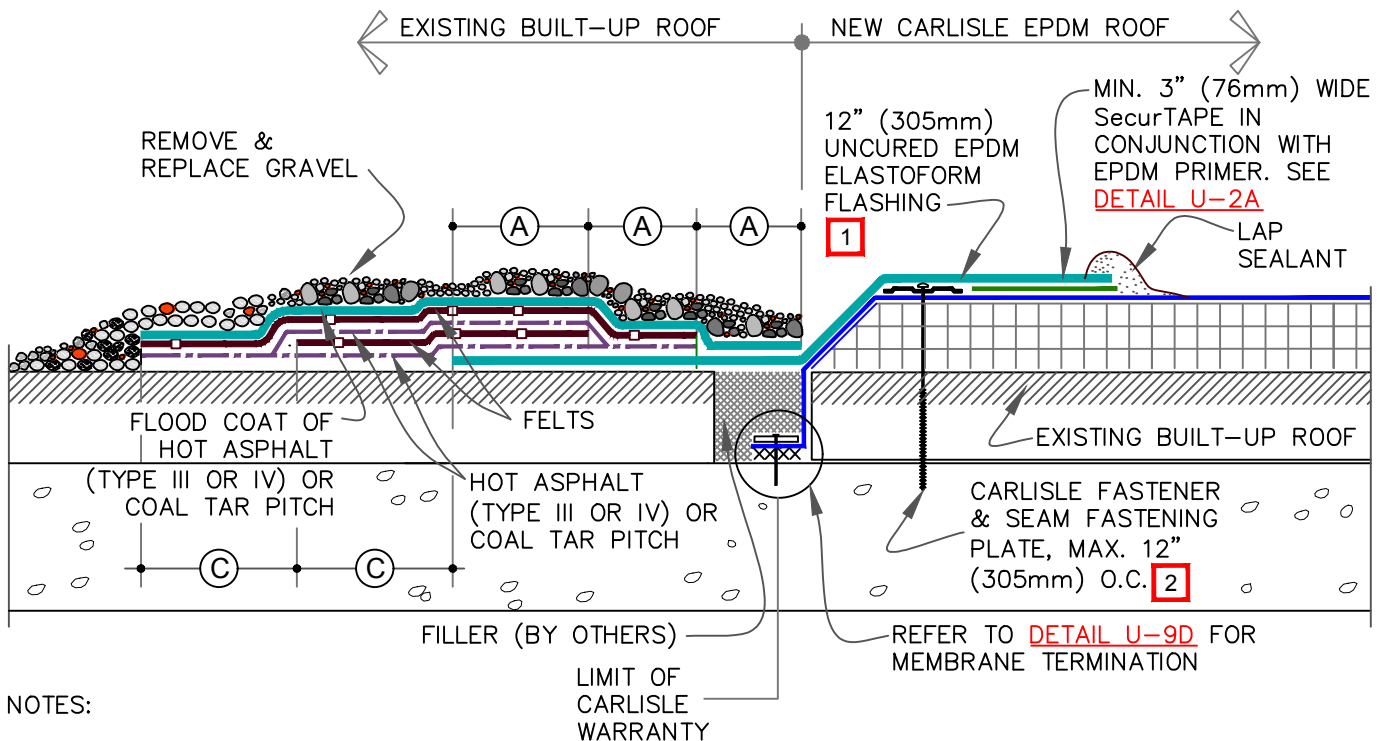

1. SPLICE TWO PIECES OF ELASTOFORM OR PRESSURE-SENSITIVE ELASTOFORM TOGETHER TO ACHIEVE DESIRED WIDTH.
2. ON MECHANICALLY FASTENED SYSTEMS, CD-10 OR HD 14-10 FASTENERS AND SEAM FASTENING PLATES ARE REQUIRED OVER CONCRETE DECKS.
3. WATER CUT-OFF MUST BE UNDER CONSTANT COMPRESSION.
4. CARLISLE IS NOT RESPONSIBLE FOR DAMAGE TO THE BUILT-UP ROOF OR STRUCTURAL DECK RESULTING FROM PONDED WATER; THIS DETAIL APPLIES TO RE-ROOFING WHEN A TEAR-OFF IS NOT SPECIFIED AND WAS DESIGNED TO PREVENT MIGRATION OF WATER INTO THE NEW ROOFING SYSTEM.
5. ON BALLASTED SYSTEMS, USE CONCRETE PAVERS TO PREVENT BALLAST MIGRATION.

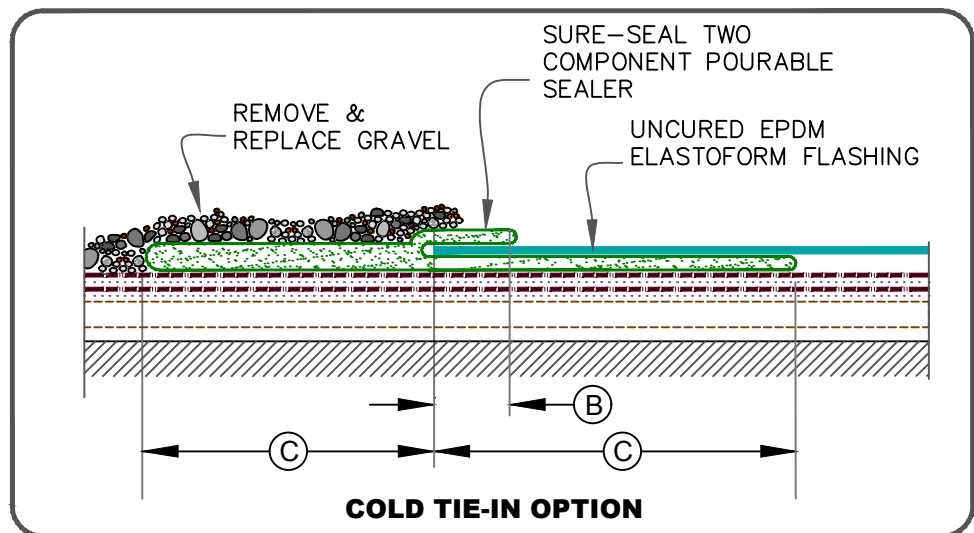

DIMENSIONS	mm	
(A)	5"	127 MIN.
(B)	2"	51 ± 1/2" (13mm)
(C)	6"	152

	• EPDM
	• APPROVED SUBSTRATE
	• SEE NOTE(S)

BUILT-UP ROOFING TIE-IN OVER CONCRETE ROOF DECK

For additional information, refer to Specifications



DETAIL NO.

U-13B

THERMOSET UNIVERSAL

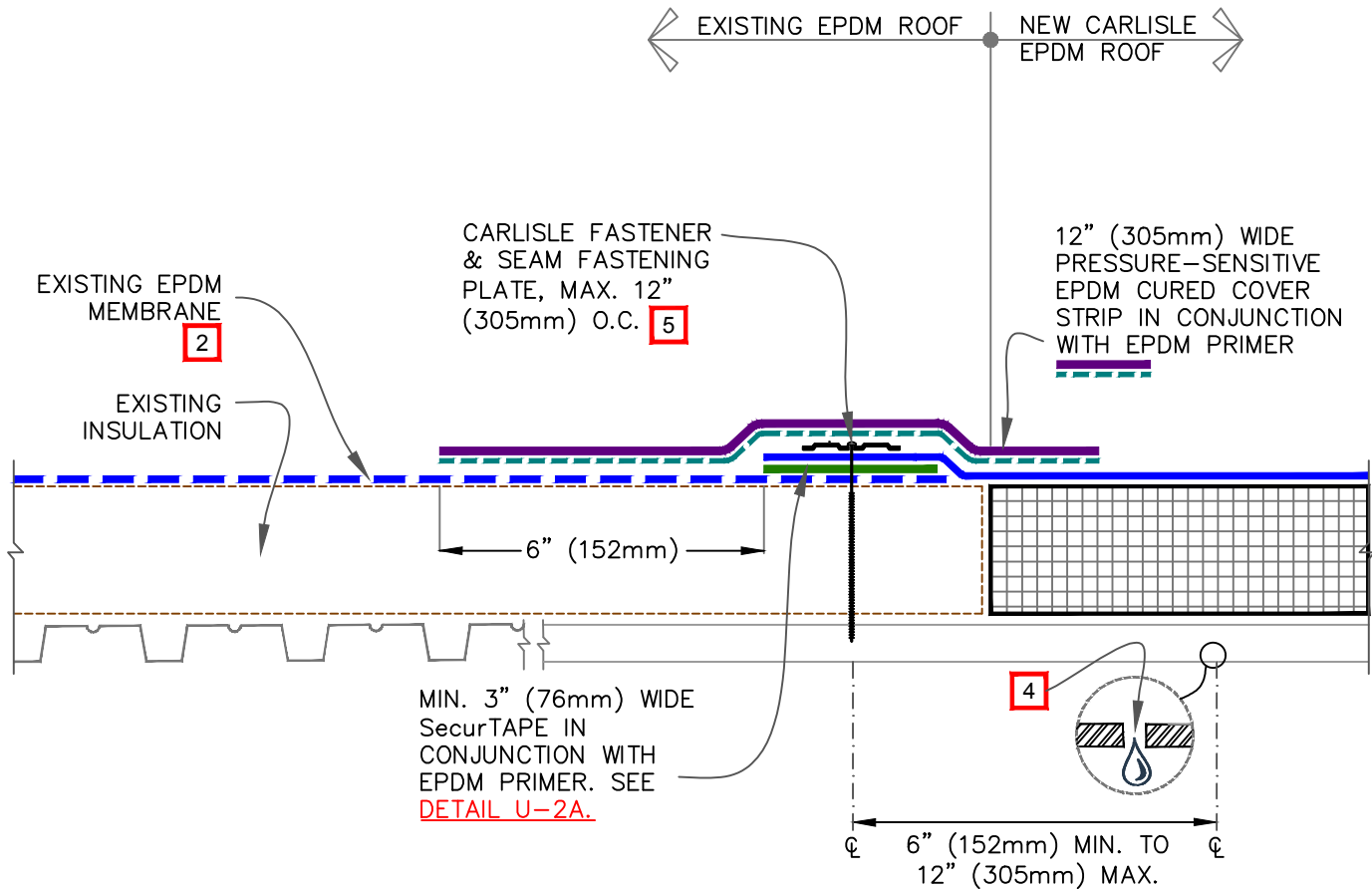

NOTES:

1. PRIOR TO SPLICING, CLEAN EXISTING EPDM MEMBRANE BY SCRUBBING THE SPLICE AREA WITH WEATHERED MEMBRANE CLEANER AND ALLOW TO DRY.
2. CONTACT MANUFACTURER OF EXISTING EPDM MEMBRANE ROOFING SYSTEM TO VERIFY ACCEPTANCE OF TIE-IN AND TO NOT VOID EXISTING WARRANTY.
3. FOR EXISTING BALLASTED SYSTEMS BY OTHERS, CONSULT RESPECTIVE MANUFACTURER FOR ACCEPTABLE GRAVEL CONTAINMENT TO PREVENT GRAVEL MIGRATION.
4. DRILL A 3/8" (10mm) DIAMETER WEEP HOLE INTO THE BOTTOM FLUTES OF THE STEEL DECK ALONG THE PERIMETER OF THE TIE-IN 6" (152mm) MINIMUM TO 12" (305mm) MAXIMUM FROM THE SEAM FASTENING PLATE.
5. ON MECHANICALLY FASTENED SYSTEMS, HP FASTENERS AND POLYMER SEAM PLATES ARE REQUIRED OVER STEEL DECKS.
6. ALL SPLICE INTERSECTIONS MUST BE OVERLAID WITH PRESSURE-SENSITIVE T-JOINT COVERS. REFER TO [DETAIL U-2A OR DETAIL U-2A.1](#) FOR WARRANTY PROJECTS EXCEEDING 20-YEARS OR WHEN USING 90-MIL EPDM MEMBRANE.

 —• EPDM  —• APPROVED SUBSTRATE 0 —• SEE NOTE(S)	TIE-IN TO EXISTING EPDM MEMBRANE For additional information, refer to Specifications	 <div> DETAIL NO. U-13C THERMOSET UNIVERSAL </div>
---	--	--

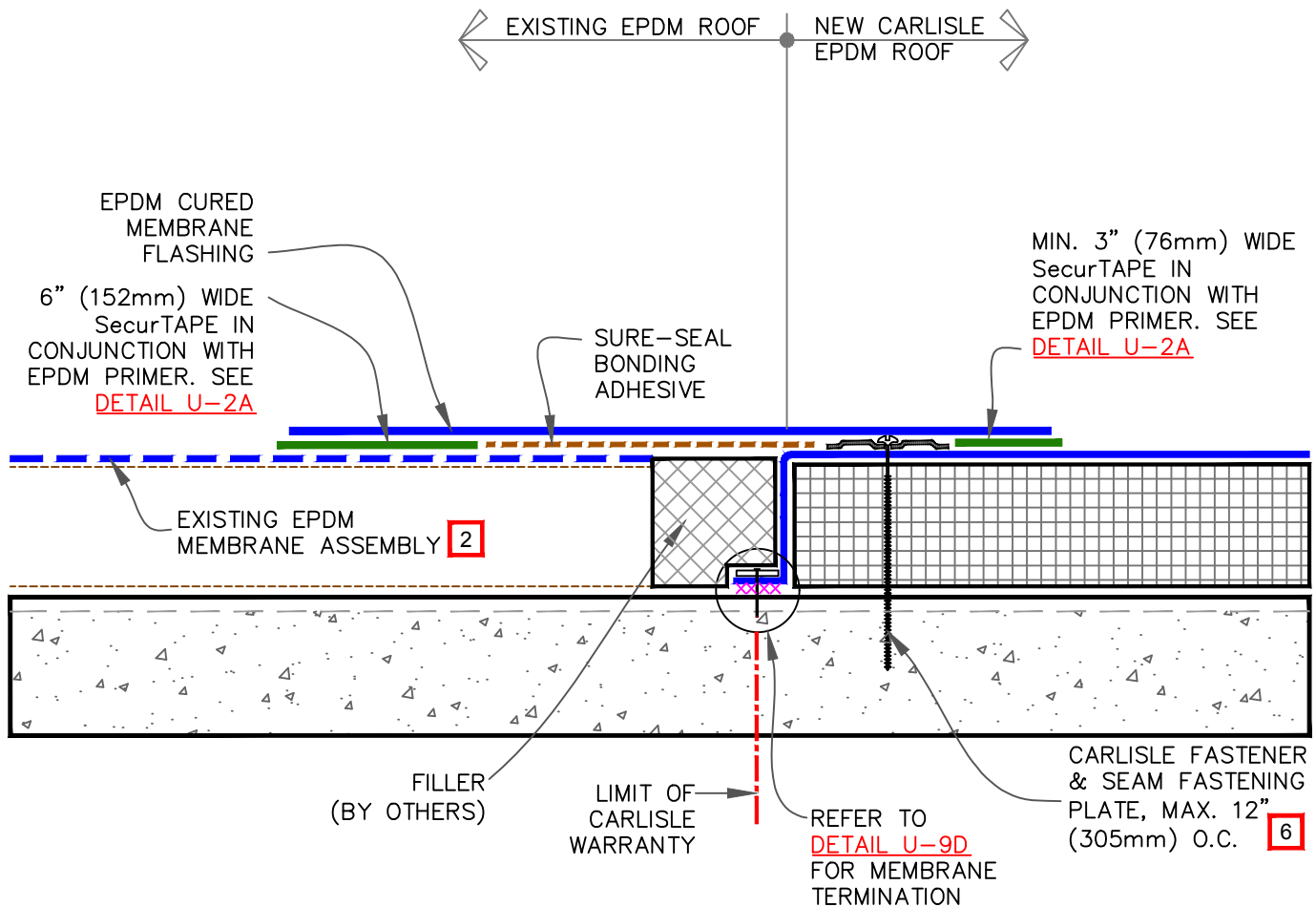



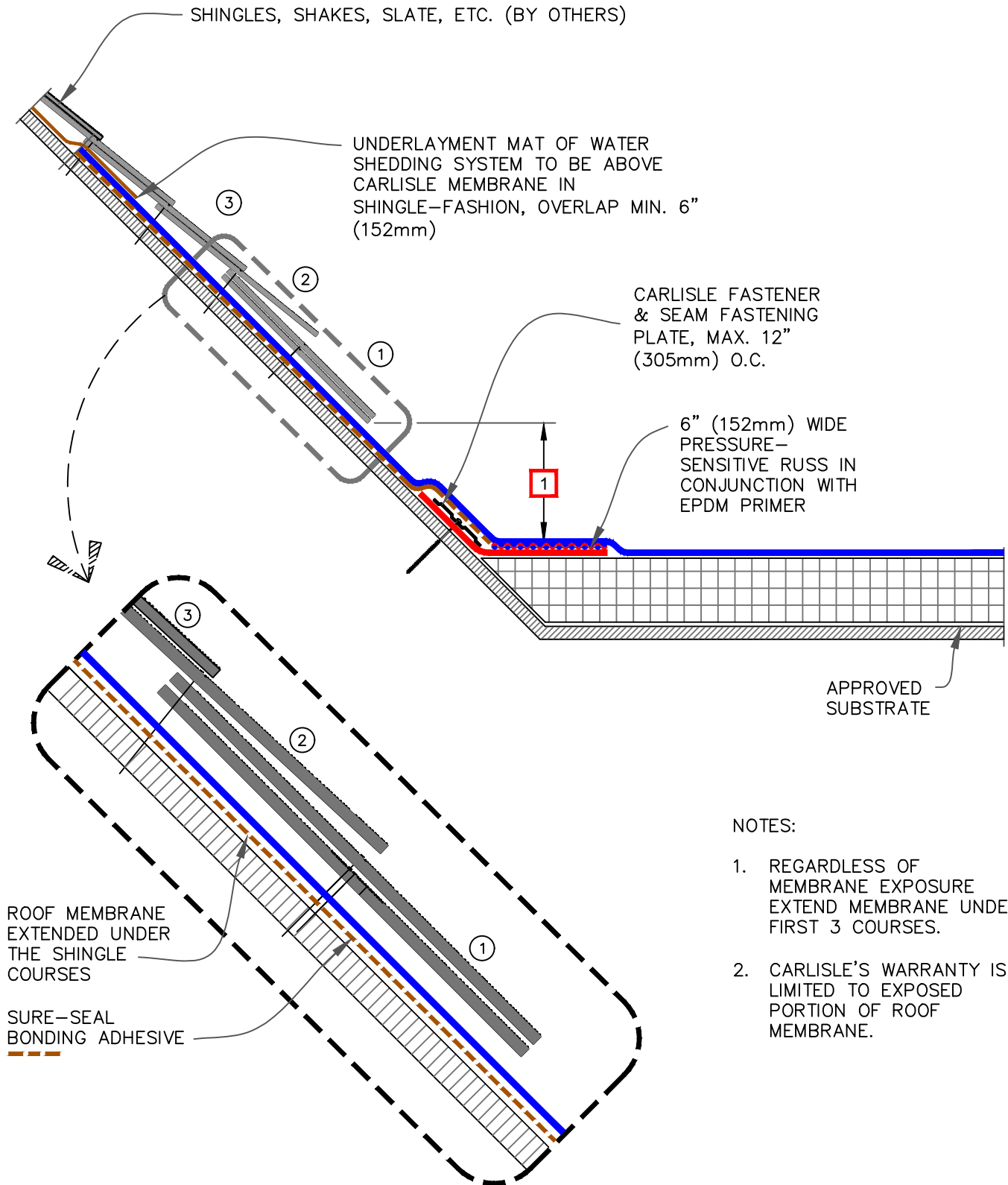

NOTES:

1. PRIOR TO SPLICING, CLEAN EXISTING EPDM MEMBRANE BY SCRUBBING THE SPLICE AREA WITH WEATHERED MEMBRANE CLEANER; ALLOW TO DRY.
2. CONTACT MANUFACTURER OF EXISTING EPDM MEMBRANE ROOFING SYSTEM TO VERIFY ACCEPTANCE OF TIE-IN AND TO NOT VOID EXISTING WARRANTY.
3. ON EXISTING BALLASTED ROOFING SYSTEMS, CONSULT RESPECTIVE MANUFACTURER FOR ACCEPTABLE GRAVEL CONTAINMENT TO PREVENT GRAVEL MIGRATION.
4. WATER CUT-OFF MASTIC MUST BE HELD UNDER CONSTANT COMPRESSION.
5. WHEN RE-ROOFING OVER PRE-CAST CONCRETE, APPLY LIBERAL BEAD OF WATER CUT-OFF MASTIC IN THE JOINTS TO PREVENT MOISTURE MIGRATION.
6. ON MECHANICALLY FASTENED SYSTEMS, CD-10 OR HD 14-10 FASTENERS AND SEAM FASTENING PLATES ARE REQUIRED OVER CONCRETE DECKS.
7. ALL SPLICE INTERSECTIONS MUST BE OVERLAID WITH PRESSURE-SENSITIVE T-JOINT COVERS. REFER TO [DETAIL U-2A OR DETAIL U-2A.1](#) FOR WARRANTY PROJECTS EXCEEDING 20-YEARS OR WHEN USING 90-MIL EPDM MEMBRANE.

<div style="display: flex; align-items: center;"> <div style="width: 20px; height: 10px; background-color: blue; margin-right: 5px;"></div> <div>• EPDM</div> </div> <div style="display: flex; align-items: center;"> <div style="width: 20px; height: 10px; border: 1px solid black; margin-right: 5px;"></div> <div>• APPROVED SUBSTRATE</div> </div> <div style="display: flex; align-items: center;"> <div style="width: 20px; height: 10px; border: 1px solid red; margin-right: 5px;"></div> <div>• SEE NOTE(S)</div> </div>	EPDM TIE-IN OVER CONCRETE DECK For additional information, refer to Specifications	<div style="display: flex; align-items: center;"> <div style="border: 1px solid blue; padding: 2px; margin-right: 5px;">EPDM</div> <div> DETAIL NO. U-13D THERMOSET UNIVERSAL </div> </div>
---	--	--



 —• EPDM  —• APPROVED SUBSTRATE  —• SEE NOTE(S)	TIE-IN WITH SHINGLED ROOF For additional information, refer to Specifications	 <div> DETAIL NO. U-13E THERMOSET UNIVERSAL </div>
--	---	--

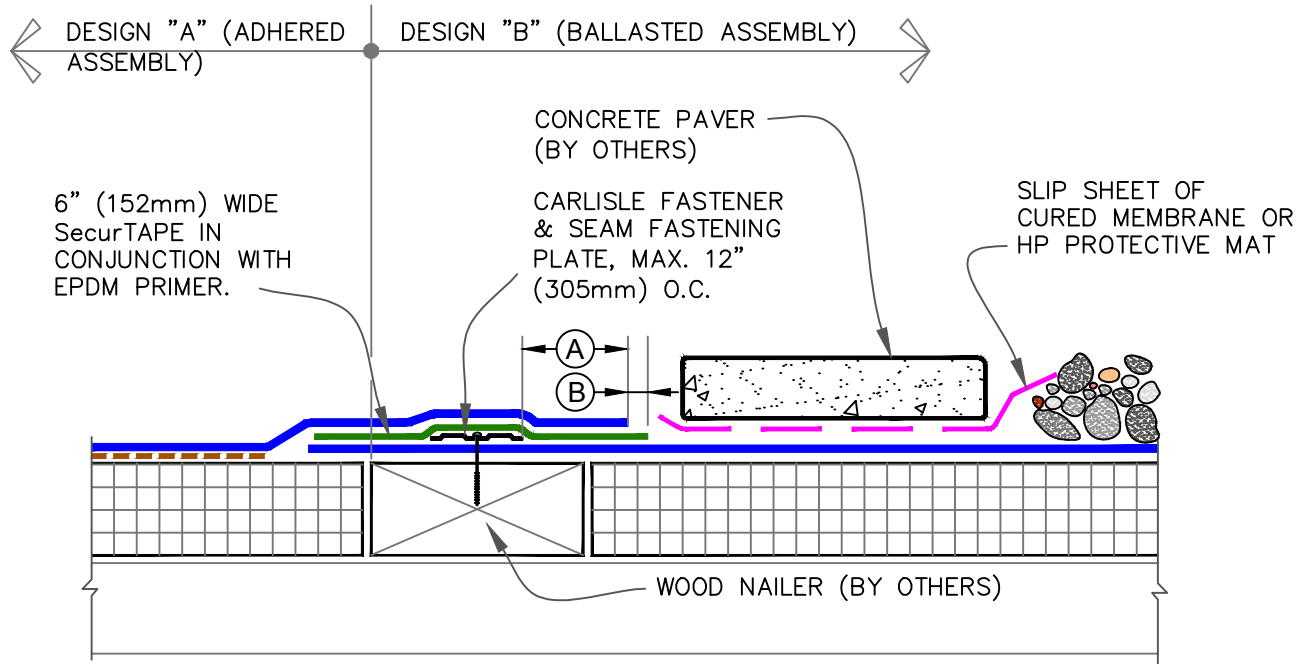

NOTE:

ALL SPLICE INTERSECTIONS MUST BE OVERLAID WITH PRESSURE-SENSITIVE T-JOINT COVERS. REFER TO DETAIL [U-2A OR DETAIL U-2A.1](#) FOR WARRANTY PROJECTS EXCEEDING 20-YEARS OR WHEN USING 90-MIL EPDM MEMBRANE.

DIMENSIONS		mm	
(A)	2"	51	MIN.
(B)	1/8"	3	MIN.
	1/2"	13	MAX.

<div><div></div><div></div><div>0</div></div> <div><div>● EPDM</div><div>● APPROVED SUBSTRATE</div><div>● SEE NOTE(S)</div></div>	<div><div>TIE-IN BETWEEN NEW CARLISLE ADHERED & BALLASTED ROOF</div><div>For additional information, refer to Specifications</div></div>	<div><div><div>EPDM</div></div><div>DETAIL NO. U-13F</div><div>THERMOSET UNIVERSAL</div></div>
---	--	--

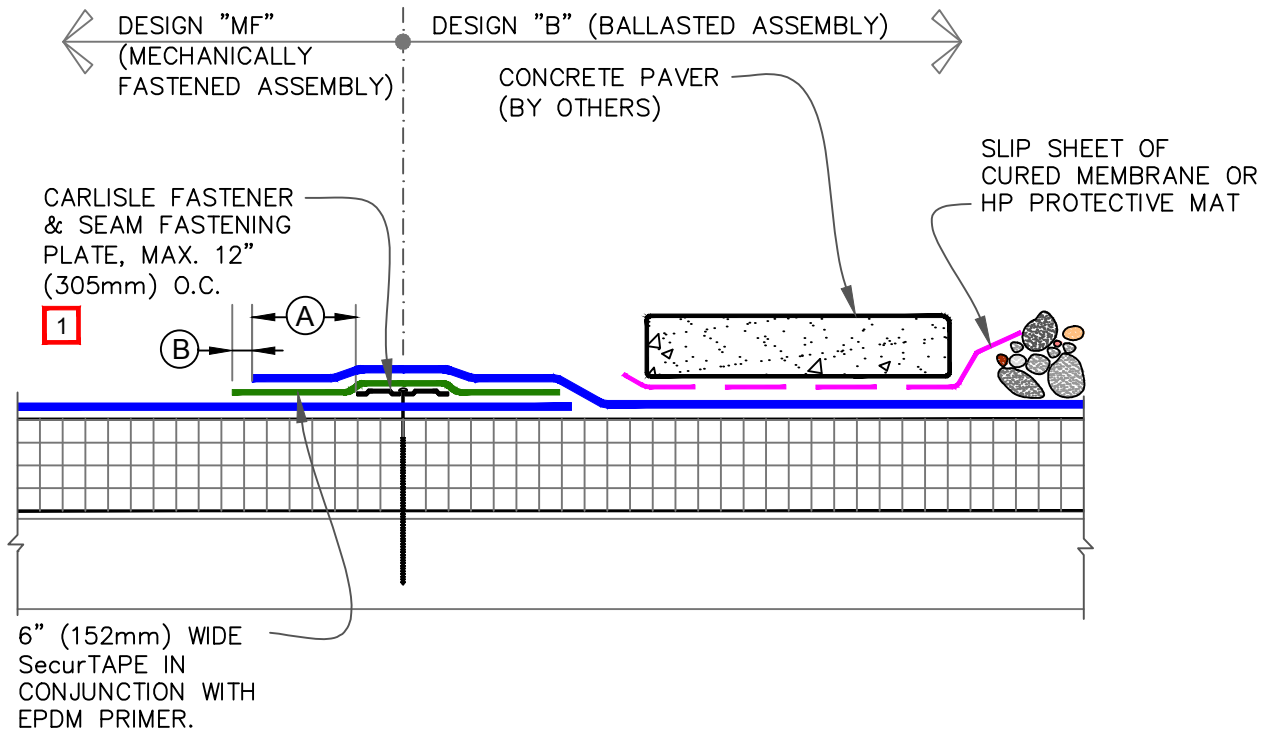

NOTES:

- ON MECHANICALLY FASTENED SYSTEMS, HP FASTENERS AND POLYMER SEAM PLATES ARE REQUIRED OVER STEEL DECKS.
- ALL SPLICE INTERSECTIONS MUST BE OVERLAID WITH PRESSURE-SENSITIVE T-JOINT COVERS. REFER TO DETAIL [U-2A OR DETAIL U-2A.1](#) FOR WARRANTY PROJECTS EXCEEDING 20-YEARS OR WHEN USING 90-MIL EPDM MEMBRANE.

DIMENSIONS		mm	
(A)	2"	51	MIN.
(B)	1/8"	3	MIN.
	1/2"	13	MAX.

  <div><div>0</div></div>	<ul style="list-style-type: none">● EPDM● APPROVED SUBSTRATE● SEE NOTE(S)	<div><div>TIE-IN BETWEEN NEW CARLISLE MECHANICALLY FASTENED & BALLASTED ROOF</div><div>For additional information, refer to Specifications</div></div>	<div><div></div><div>THERMOSET UNIVERSAL</div></div>	<div><div>DETAIL NO.</div><div>U-13G</div></div>
---	---	---	---	--

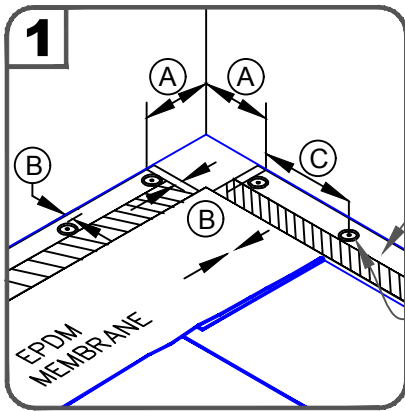

6" (152mm) WIDE PRESSURE-SENSITIVE RUSS

CARLISLE SEAM FASTENING PLATE & FASTENER.

EPDM PRIMER

DIMENSIONS		mm	
(A)	6"	152	TO
	9"	229	
(B)	1/8"	3	MIN.
	1"	25	MAX.
(C)	12"	305	MAX.
(D)	6"	152	MIN.

NOTE:

1. PRESSURE-SENSITIVE ELASTOFORM FLASHING INSIDE / OUTSIDE CORNERS MUST BE USED.

2. AS AN OPTION, 6" (152mm) WIDE PRESSURE-SENSITIVE RUSS MAY BE FASTENED INTO THE VERTICAL SUBSTRATE, SEE DETAIL [U-12A](#).

CUT 45° AND APPLY EPDM PRIMER/SecurTAPE

EPDM PRIMER

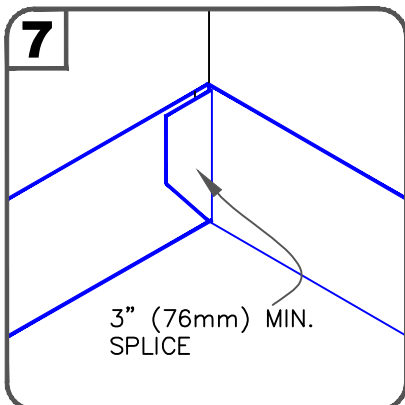
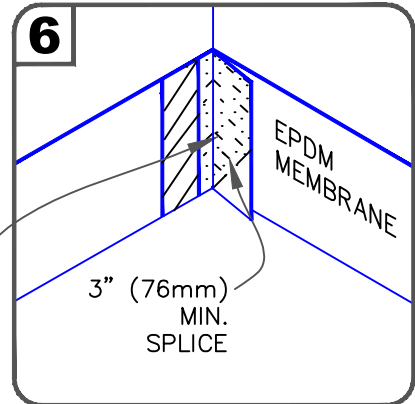
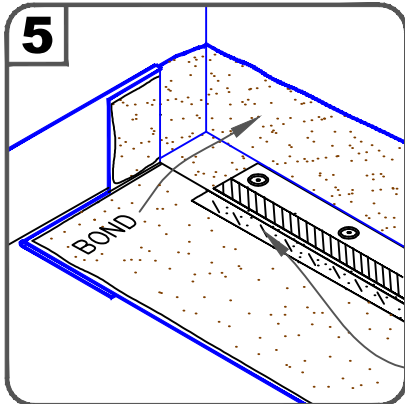
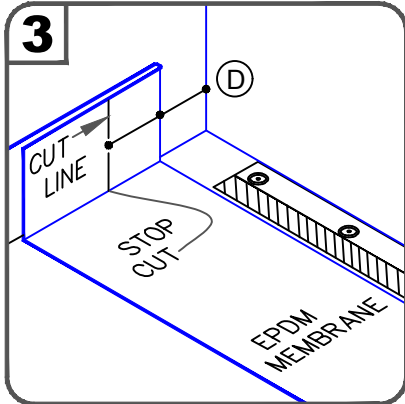
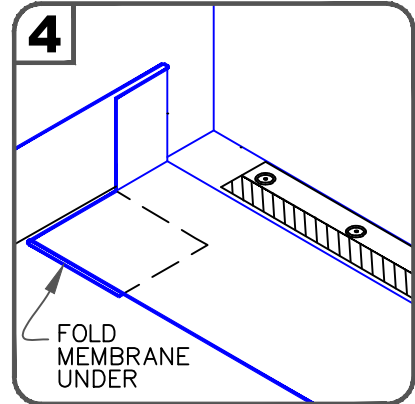
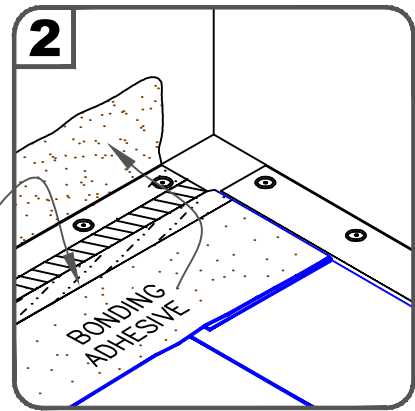

9"X9" (229mm X 229mm) PRESSURE- SENSITIVE ELASTOFORM FLASHING OR 7"X9" (178mm X 229mm) PRE-CUT PRESSURE-SENSITIVE FLASHING. [FOR PROJECTS WITH 25 AND 30-YEAR WARRANTIES OR WHEN USING 90-MIL MEMBRANE, REFER TO DETAIL U-15C.](#)

PIG EAR ON OPPOSITE WALL

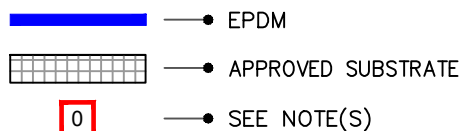
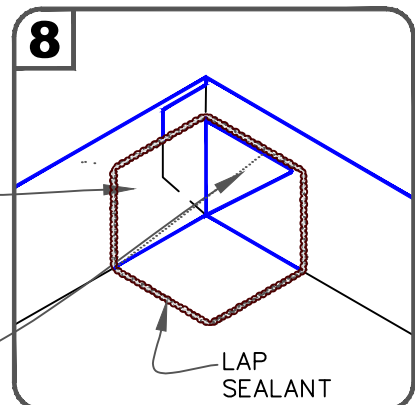

INSIDE CORNER WITH RUSS (OPTION 1)

For additional information, refer to Specifications



DETAIL NO.

U-15A

THERMOSET UNIVERSAL

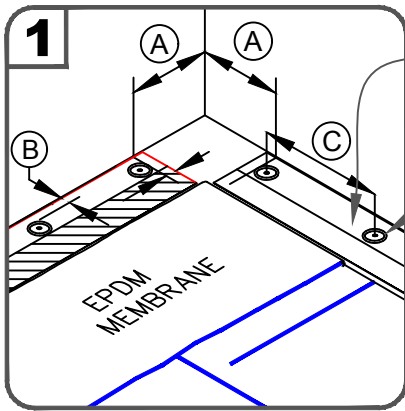

6" (152mm) WIDE PRESSURE-SENSITIVE RUSS

SURE-SEAL BONDING ADHESIVE

CARLISLE SEAM FASTENING PLATE & FASTENER.

EPDM PRIMER

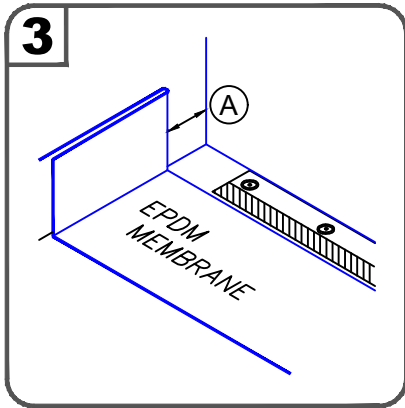
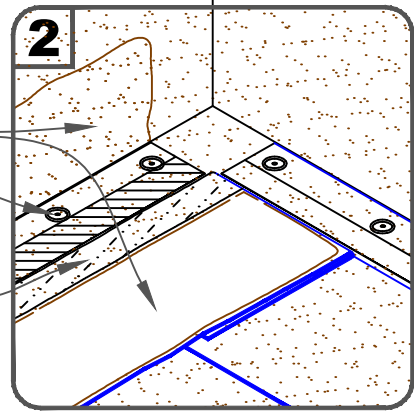

SURE-SEAL BONDING ADHESIVE

EPDM PRIMER

DIMENSIONS	mm	
(A) 6"	152	TO
9"	229	
(B) 1/8"	3	MIN.
1"	25	MAX.
(C) 12"	305	O.C.

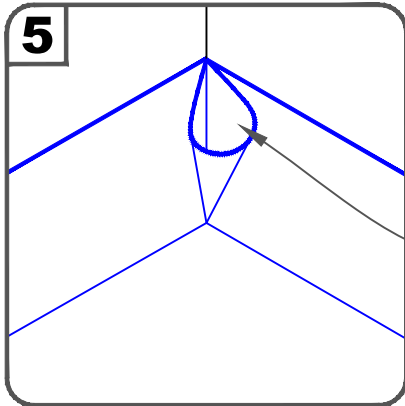
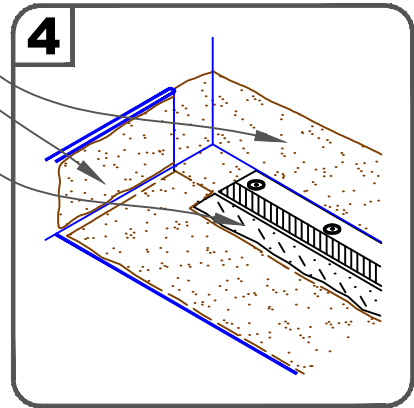

NOTE:

1. AS AN OPTION, 6" (152mm) WIDE PRESSURE-SENSITIVE RUSS MAY BE FASTENED INTO THE VERTICAL SUBSTRATE, SEE DETAIL [U-12A](#).

FORM PIG EAR WITH CONTINUOUS MEMBRANE AT CORNER AS SHOWN

CUT & REMOVE EXCESSIVE MEMBRANE

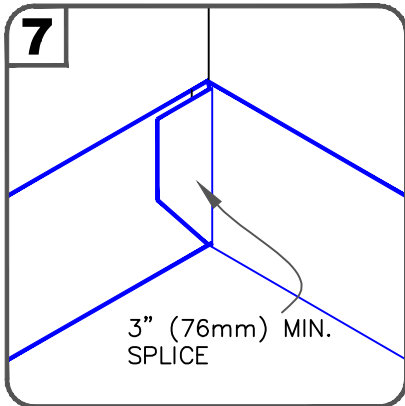
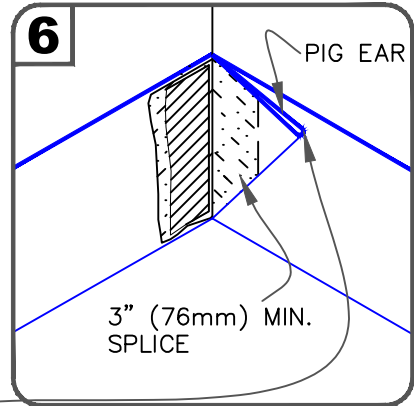

6" (152mm) WIDE PRESSURE-SENSITIVE ELASTOFORM FLASHING IN CONJUNCTION WITH EPDM PRIMER

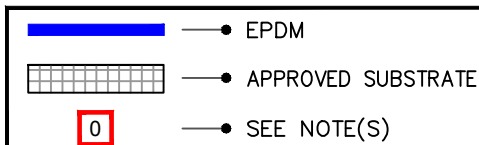
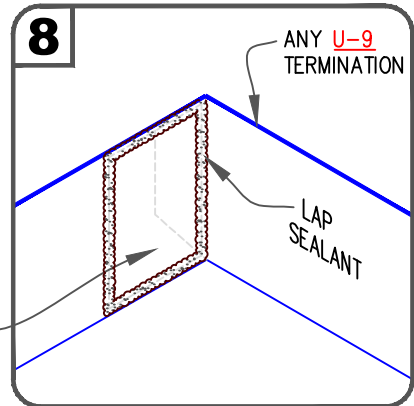

INSIDE CORNER WITH RUSS (OPTION 2)

For additional information, refer to Specifications



DETAIL NO.

U-15B

THERMOSET UNIVERSAL

1

EPDM PRIMER

CLEAN DRY SPLICE AREA OF THE EPDM MEMBRANE BY SCRUBBING WITH EPDM PRIMER.

2

STEP
A

CLEAR POLY RELEASE FILM REMOVE POLY RELEASE FILM AND PLACE ON FLASHING SIDE TO PREVENT STICKING

STEP
B

FOLD PRESSURE-SENSITIVE CORNER LENGTHWISE AND PROCEED TO FOLD QUARTERLY AS SHOWN IN STEP B

3

3" (76mm) MIN. 6" (152mm) MIN. FOR 25 OR 30 YEAR WARRANTIES

PLACE QUARTER SECTION ONTO DECK WITH LONG FOLDED SIDE FACING THE WALL. REMOVE REMAINING RELEASE PAPER. PRESS FIRMLY AND PROCEED WITH SECOND QUARTER GOING UP THE VERTICAL WALL BY PRESSING FIRMLY INTO CORNER.

4

SecurTAPE/
PRIMER

FORM A PIG EAR. APPLY PRIMER/SecurTAPE TO THE PIG EAR AND ADHERE TO THE WALL.

5

ANY U-9
TERMINATIONLAP
SEALANT

ROLL WITH TWO INCH WIDE ROLLER.

NOTES:

1. FOR PROJECTS WITH 25 AND 30-YEAR WARRANTIES OR WHEN USING 90-MIL MEMBRANE, ALL INSIDE CORNERS MUST BE COMPLETED WITH TWO LAYERS OF PRESSURE-SENSITIVE FLASHING. THE BOTTOM LAYER SHALL BE A PRESSURE-SENSITIVE PRE-CUT T-JOINT COVER OR A 6'X6" (152mm X 152mm) PRESSURE-SENSITIVE ELASTOFORM FLASHING PIECE COVERED WITH A 12"X12" (305mm X 305mm) TOP LAYER OF PRESSURE-SENSITIVE ELASTOFORM FLASHING. BOTH LAYERS SHALL BE CENTERED AND SEALED WITH CONTINUOUS LAP SEALANT.
2. EPDM PRIMER MUST BE APPLIED TO ALL SPLICE AREAS AND FOR EACH LAYER OF PRESSURE-SENSITIVE FLASHING.

—• EPDM

—• APPROVED SUBSTRATE

0

—• SEE NOTE(S)

INSIDE CORNER WITH CONTINUOUS EPDM WALL FLASHING

For additional information, refer to Specifications



DETAIL NO.

U-15C

THERMOSET UNIVERSAL

CAUTION

FOR PROJECTS WITH 25 & 30-YEAR WARRANTIES OR WHEN USING 90-MIL MEMBRANE, REFER TO **DETAIL U-15D.1** FOR REQUIRED FLASHING ENHANCEMENTS.

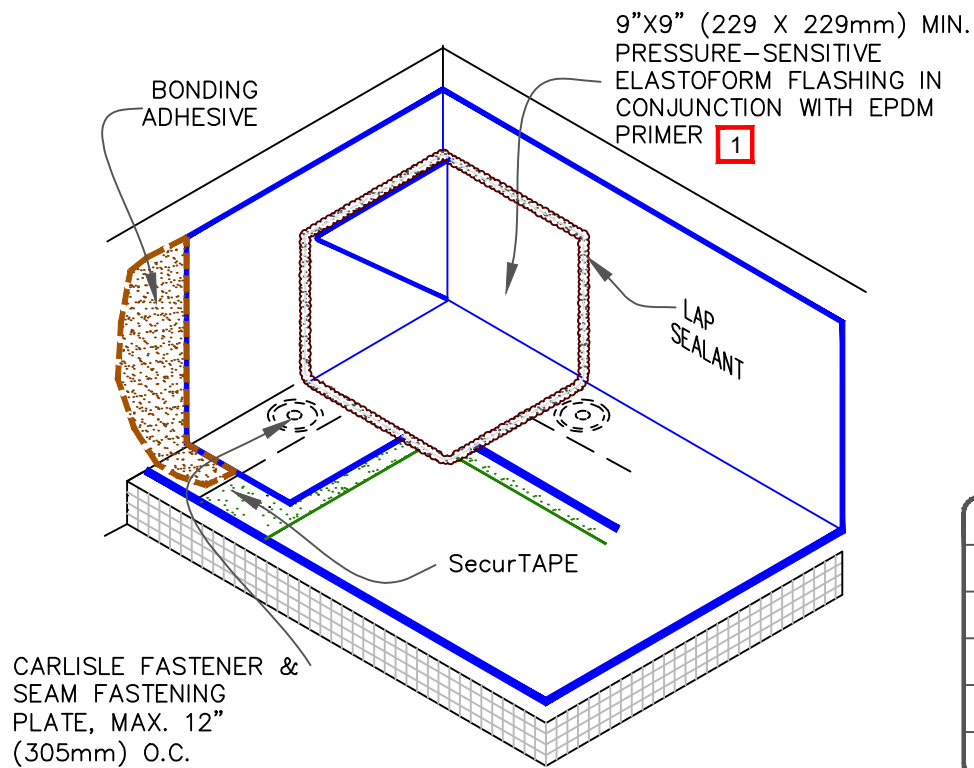

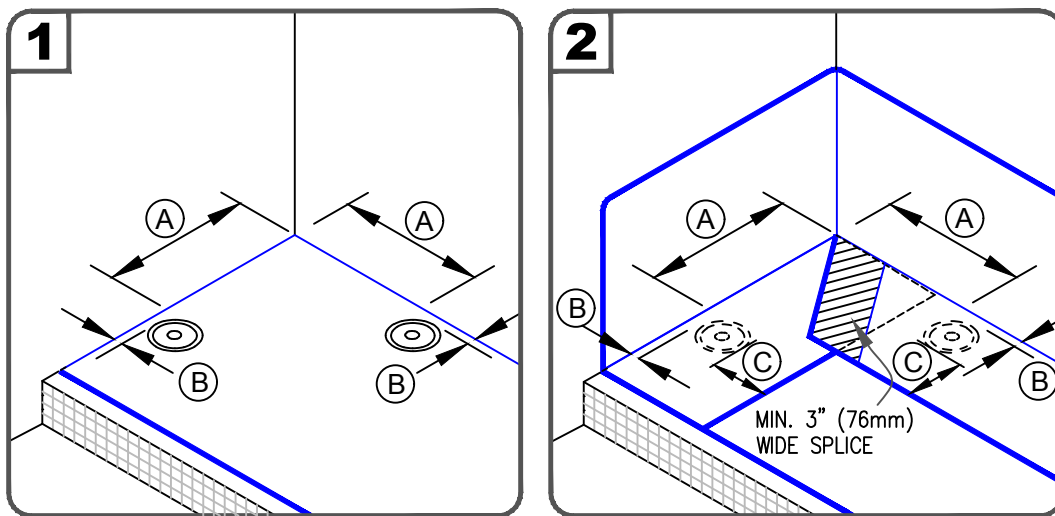

DIMENSIONS		mm	
(A)	6"	152	TO
	9"	229	
(B)	1/8"	3	MIN.
	1"	25	MAX.
(C)	3"	76	MIN.



NOTES:

1. APPLY EPDM PRIMER TO THE MEMBRANE SURFACES PRIOR TO INSTALLING PRESSURE-SENSITIVE FLASHING.
2. IN COLDER TEMPERATURES, A HEAT GUN MUST BE USED WHEN FORMING PRESSURE-SENSITIVE ELASTOFORM FLASHING.

 —● EPDM  —● APPROVED SUBSTRATE <div style="border: 1px solid red; padding: 2px; display: inline-block;">0</div> —● SEE NOTE(S)	<p style="text-align: center;">INSIDE CORNER WITH SEPARATE EPDM WALL FLASHING</p> <p>For additional information, refer to Specifications</p>	<div style="display: flex; align-items: center;">  <div> <p>DETAIL NO.</p> <p style="font-size: 24pt; font-weight: bold;">U-15D</p> </div> </div> <p style="text-align: center;">THERMOSET UNIVERSAL</p>
<p>SEE NOTE(S)</p>		

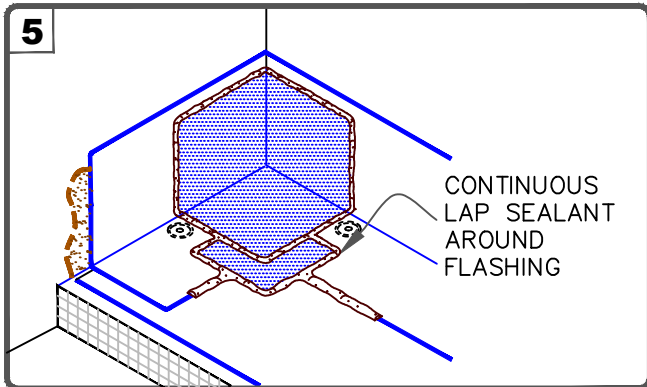
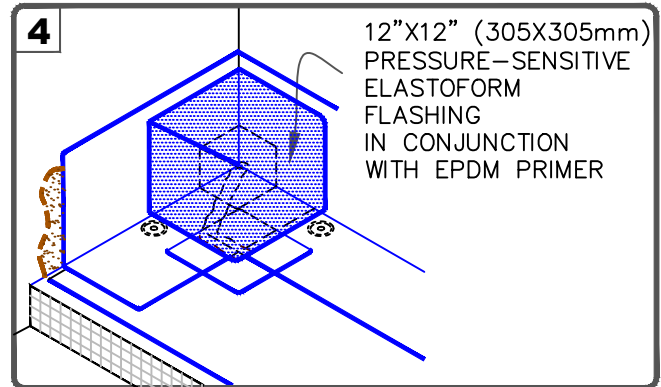
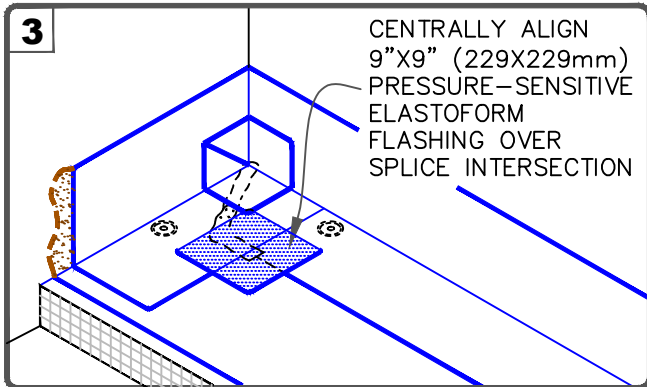
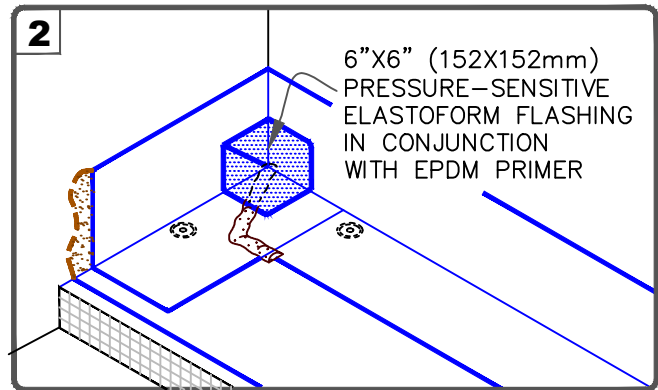
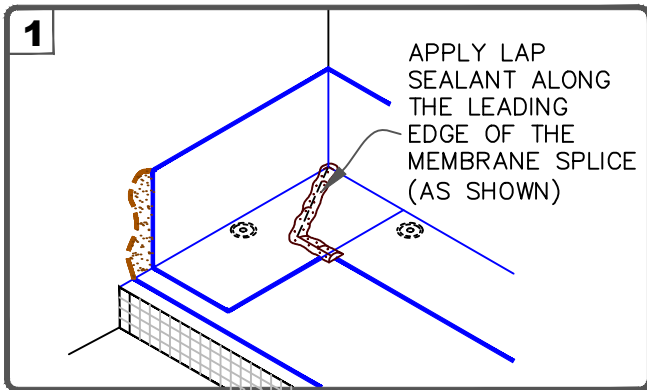

NOTES:

1. FOR PROJECTS WITH 25 AND 30-YEAR WARRANTIES OR WHEN USING 90-MIL MEMBRANE, ALL INSIDE CORNERS MUST BE OVERLAID WITH TWO LAYERS OF PRESSURE-SENSITIVE FLASHING. THE BOTTOM LAYER SHALL BE A 7"X9" (178mm X 229mm) PRESSURE-SENSITIVE PRE-CUT INSIDE/OUTSIDE CORNER OR A 6"X6" (152mm X 152mm) PRESSURE-SENSITIVE ELASTOFORM FLASHING PIECE COVERED WITH A 12"X12" TOP LAYER (305mm X 305mm) OF PRESSURE-SENSITIVE ELASTOFORM FLASHING. BOTH LAYERS SHALL BE CENTERED AND SEALED WITH CONTINUOUS LAP SEALANT.
2. EPDM PRIMER MUST BE APPLIED TO ALL SPLICE AREAS AND FOR EACH LAYER OF PRESSURE-SENSITIVE FLASHING.

	• EPDM
	• APPROVED SUBSTRATE
	• SEE NOTE(S)

**INSIDE CORNER FLASHING FOR
PROJECTS WITH 90-MIL MEMBRANE
OR 25 & 30-YEAR WARRANTIES**

For additional information, refer to Specifications



DETAIL NO.

U-15D.1

THERMOSET UNIVERSAL

1

EPDM
PRIMER

CLEAN THE DRY SPLICE AREA OF THE EPDM MEMBRANE BY SCRUBBING WITH EPDM PRIMER.

2

STEP
ACLEAR POLY
RELEASE PAPERSTEP
B

FOLD

PRIOR TO PLACEMENT OF SURE-SEAL CORNER, PEEL OFF THE BLUE POLY RELEASE FILM AND HEAT THE FLASHING SIDE WITH A HEAT GUN. RE-APPLY THE POLY LOOSELY. FOLD THE FLASHING IN HALF.

3

FIRMLY PRESS

PLACE SURE-SEAL INSIDE/OUTSIDE CORNER AS SHOWN AND REMOVE RELEASE PAPER. PRESS FOLDED FLASHING TIGHTLY INTO ANGLE CHANGE AND FIRMLY PRESS FLASHING AGAINST THE VERTICAL SURFACE.

4



PLACE FOLDED FLASHING TIGHTLY INTO ANGLE CHANGE AND FIRMLY PRESS FLASHING ONTO THE DECK FLANGE BY PRESSING THE FLASHING AGAINST THE HORIZONTAL SURFACE.



5

LAP
SEALANT

ROLL WITH A TWO INCH WIDE ROLLER. PAY PARTICULAR ATTENTION TO THE STEP OFFS AND ANGLE CHANGE.

NOTE:

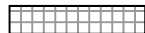
FOR PROJECTS WITH 25 & 30-YEAR WARRANTIES OR WHEN USING 90-MIL MEMBRANE, REFER TO [DETAIL U-15H](#) FOR REQUIRED FLASHING ENHANCEMENTS.

-  • EPDM
-  • APPROVED SUBSTRATE
-  • SEE NOTE(S)

OUTSIDE CORNER WITH PRE-CUT PRESSURE-SENSITIVE FLASHING

For additional information, refer to Specifications



DETAIL NO.

U-15E

THERMOSET UNIVERSAL

CAUTION

FOR PROJECTS WITH 25 & 30-YEAR WARRANTIES OR WHEN USING 90-MIL MEMBRANE, REFER TO [DETAIL U-15H](#) FOR REQUIRED FLASHING ENHANCEMENTS.

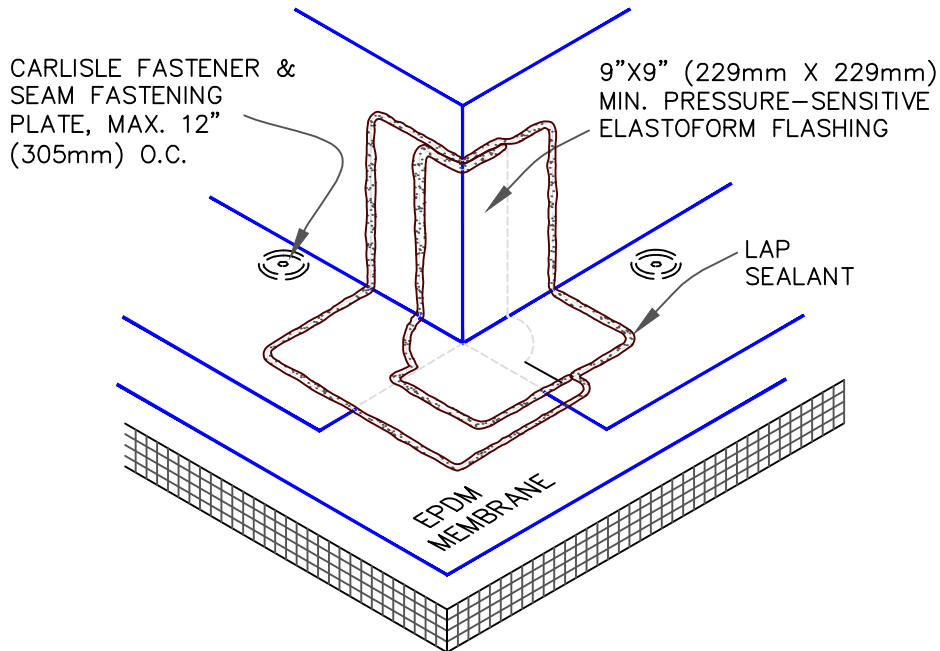



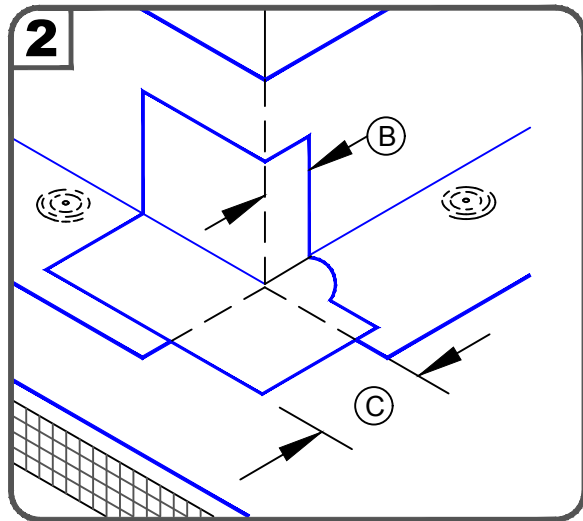
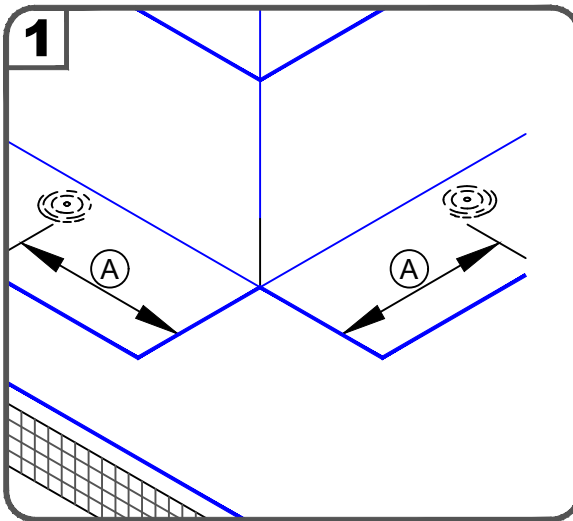

DIMENSIONS		mm	
(A)	6"	152	TO
	9"	229	
(B)	2"	51	MIN.
(C)	3"	76	MAX.



NOTES:

1. APPLY EPDM PRIMER TO THE MEMBRANE SURFACES PRIOR TO INSTALLING PRESSURE-SENSITIVE FLASHING.
2. PRESSURE-SENSITIVE ELASTOFORM FLASHING TO OVERLAP DECK MEMBRANE 3" (76mm) MINIMUM AND EXTEND 2" (51mm) MINIMUM AROUND CORNERS.
3. IN COLDER TEMPERATURES, A HEAT GUN MUST BE USED WHEN FORMING PRESSURE-SENSITIVE ELASTOFORM FLASHING.

 —• EPDM  —• APPROVED SUBSTRATE  —• SEE NOTE(S)	OUTSIDE CORNER WITH PRESSURE-SENSITIVE ELASTOFORM FLASHING (OPTION 1) For additional information, refer to Specifications		DETAIL NO. U-15F THERMOSET UNIVERSAL
--	---	---	---

1

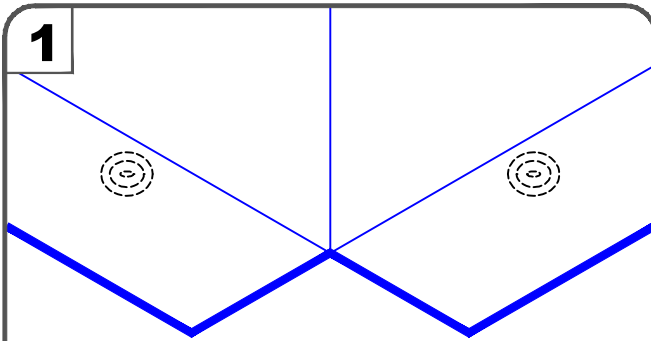

FASTEN MEMBRANE AND FLASH CURB OR WALL WITH CURED EPDM MEMBRANE FOLLOWING STANDARD PROCEDURES USING BONDING ADHESIVE and SecurTAPE.

2

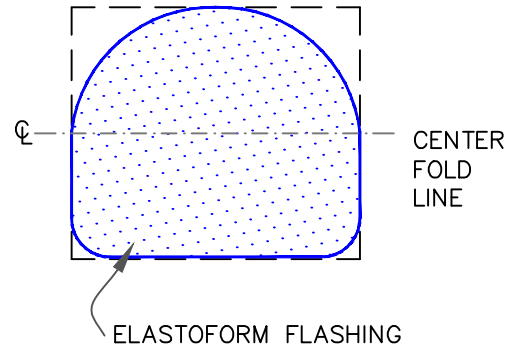

CUT A 9"x9" (229mm x 229mm) SECTION OF PRESSURE-SENSITIVE ELASTOFORM FLASHING AND MAKE ROUNDED CORNERS AS SHOWN.

3

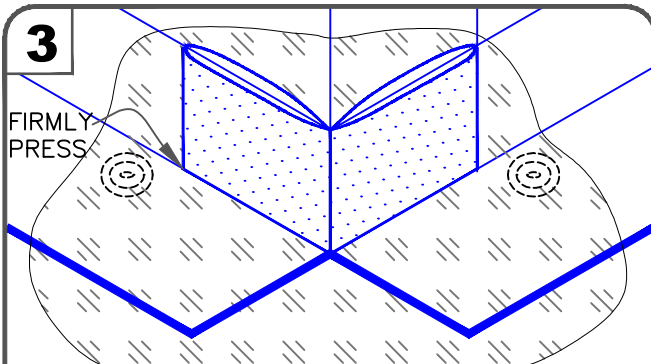

AFTER APPLYING EPDM PRIMER, REMOVE AND REPLACE POLY BACKING. FOLD 9"x9" (229mm x 229mm) FLASHING IN HALF WITH ROUNDED PORTION TURNED UP. CENTER FLASHING ON CORNER AND FIRMLY PRESS AGAINST VERTICAL SURFACE.

4



ROLL AND CREASE FLASHING TIGHTLY INTO ANGLE CHANGE AND FIRMLY ROLL FLASHING ONTO THE DECK MEMBRANE.

5

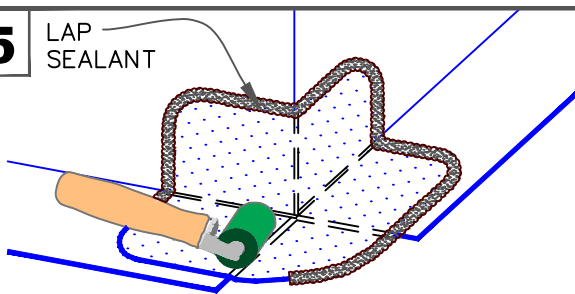
LAP
SEALANT

AFTER ADHERING, ROLL WITH A TWO INCH WIDE STEEL HAND ROLLER. PAY PARTICULAR ATTENTION TO THE STEP OFFS AND ANGLE CHANGES.

IN COLDER TEMPERATURES, A HEAT GUN MUST BE USED WHEN FORMING PRESSURE-SENSITIVE ELASTOFORM FLASHING.

NOTE:

FOR PROJECTS WITH 25 & 30-YEAR WARRANTIES OR WHEN USING 90-MIL MEMBRANE, REFER TO [DETAIL U-15H](#) FOR REQUIRED FLASHING ENHANCEMENTS.

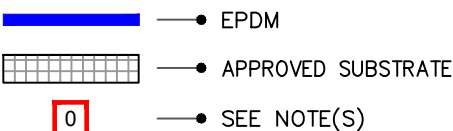

**OUTSIDE CORNER WITH
PRESSURE-SENSITIVE ELASTOFORM
FLASHING (OPTION 2)**

For additional information, refer to Specifications



DETAIL NO.

U-15G

THERMOSET UNIVERSAL

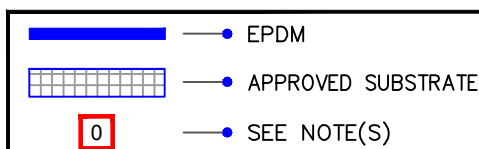
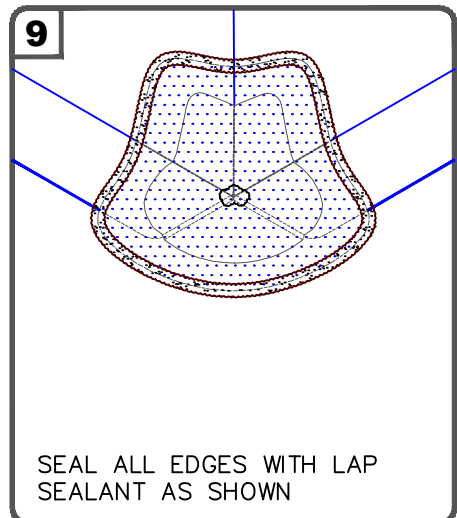
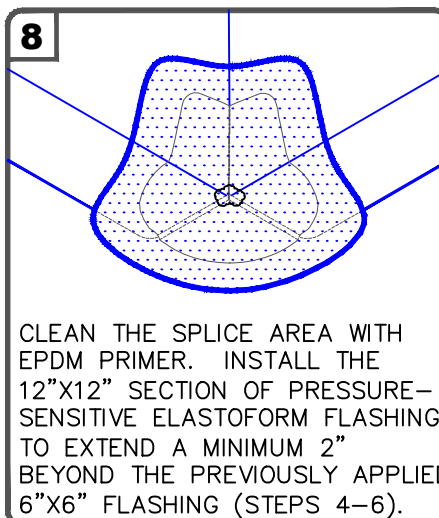
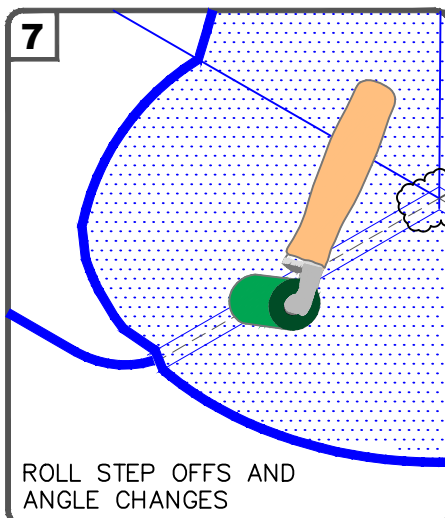
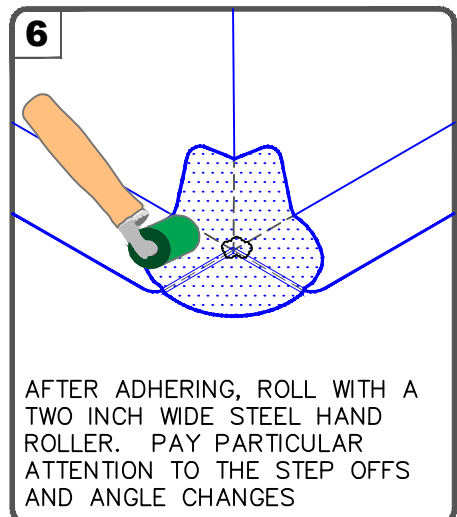
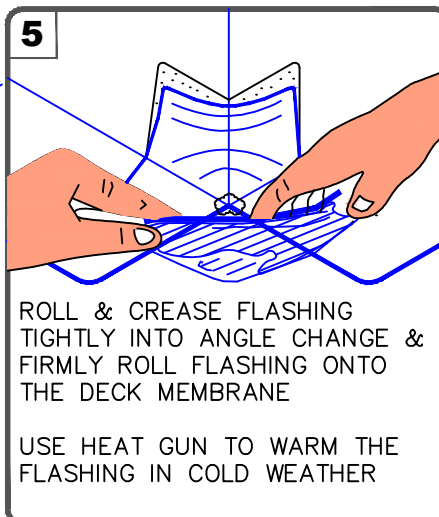
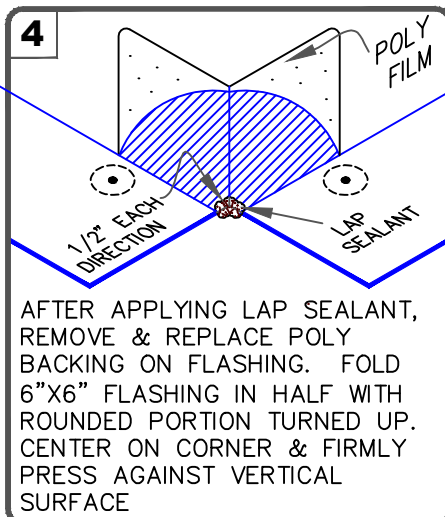
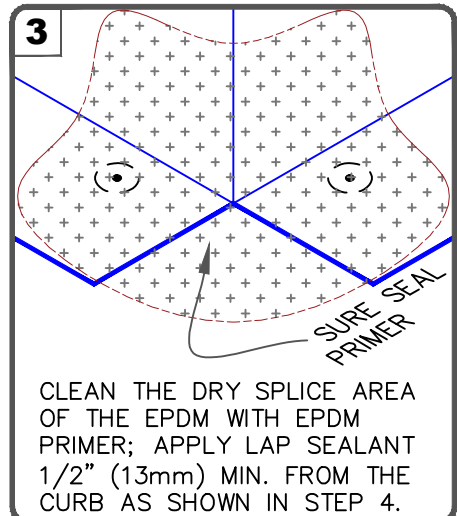
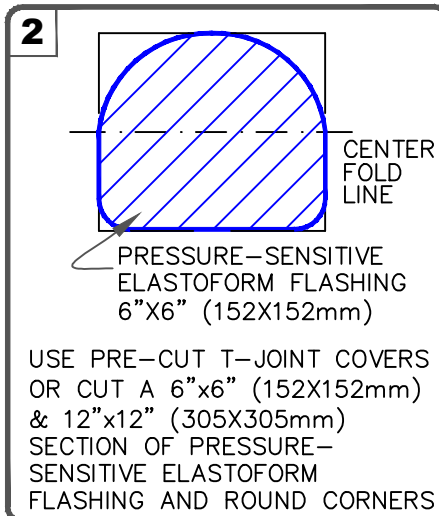
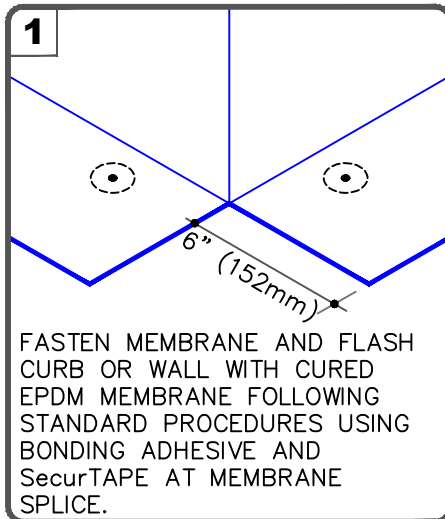

OUTSIDE CORNER FLASHING FOR PROJECTS WITH 90-MIL MEMBRANE OR 25 & 30-YEAR WARRANTIES

For additional information, refer to Specifications



DETAIL NO.

U-15H

THERMOSET UNIVERSAL

CAUTION

POURABLE SEALER POCKETS MUST BE USED IN CONJUNCTION WITH RAIN HOODS AND AN EXTRA LAYER OF PRESSURE SENSITIVE ELASTOFORM FLASHING [EXTENDING 3" (76mm) BEYOND THE BASE LAYER OF FLASHING] FOR PROJECTS WITH 25 AND 30-YEAR WARRANTIES.

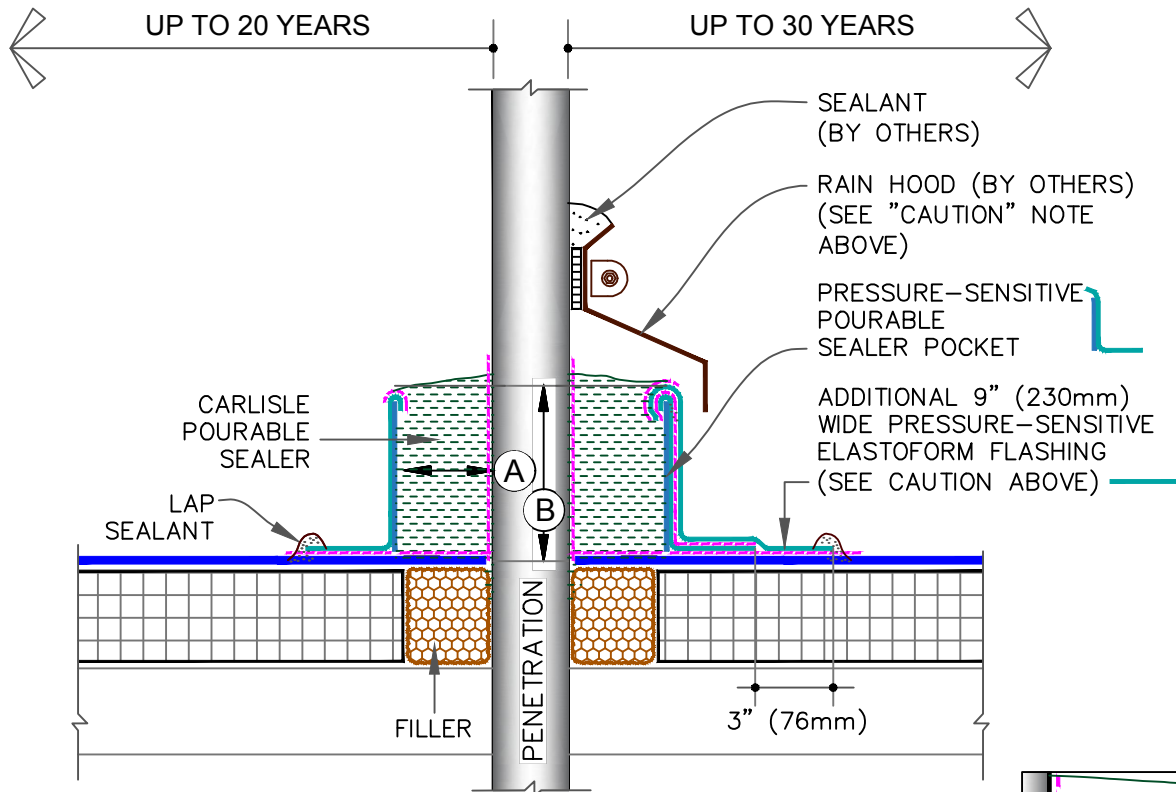

NOTES:

1. THE MAXIMUM ALLOWABLE SURFACE TEMPERATURE OF THE PENETRATION SHALL NOT EXCEED 180° F (82° C).
2. ALL DEBRIS (PAINT, RUST, LEAD, OTHER FLASHINGS, ETC.) MUST BE REMOVED FROM THE PENETRATION.
3. PENETRATIONS, MEMBRANE, FLASHING AND METAL (INSIDE POCKET) MUST BE PRIMED WITH EPDM PRIMER PRIOR TO APPLYING POURABLE SEALER. DO NOT PRIME THE BLUE PLASTIC SUPPORT STRIP.
4. POURABLE SEALER MUST COMPLETELY FILL POURABLE SEALER POCKET TO PREVENT PONDING OF WATER.
5. POURABLE SEALER MUST CONTACT PRIMED PRESSURE-SENSITIVE ELASTOFORM FLASHING AND DECK MEMBRANE.
6. SECUREMENT IS REQUIRED FOR POURABLE SEALER POCKETS WHICH ARE GREATER THAN 18" (457mm) IN DIAMETER. REFER TO SPECIFICATIONS.
7. ON MECHANICALLY-FASTENED ROOFING SYSTEMS, ADDITIONAL MEMBRANE SECUREMENT IS REQUIRED (SIMILAR TO **DETAIL MF-8A**) REGARDLESS OF SIZE OR DIAMETER.
8. PIPE CLUSTERS MUST HAVE MINIMUM 1" (25mm) CLEARANCE BETWEEN PENETRATIONS.

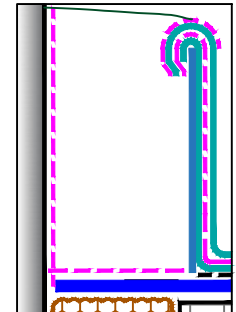

MANDATORY EPDM PRIMER AT ALL INTERFACES OF POURABLE SEALER EXCEPT BLUE PLASTIC SUPPORT STRIP

DIMENSIONS		mm	
(A)	1"	25	MIN.
(B)	2"	51	MIN.

REV. 1/17

	• EPDM
	• APPROVED SUBSTRATE
	• SEE NOTE(S)

PRESSURE-SENSITIVE POURABLE SEALER POCKET

For additional information, refer to Specifications

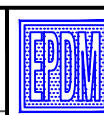

DETAIL NO.

U-16A

THERMOSET UNIVERSAL

CAUTION

POURABLE SEALER POCKETS MUST BE USED IN CONJUNCTION WITH RAIN HOODS AND AN EXTRA LAYER OF PRESSURE SENSITIVE ELASTOFORM FLASHING (EXTENDING 3" BEYOND THE BASE LAYER OF FLASHING) FOR PROJECTS WITH 25 AND 30-YEAR WARRANTIES.

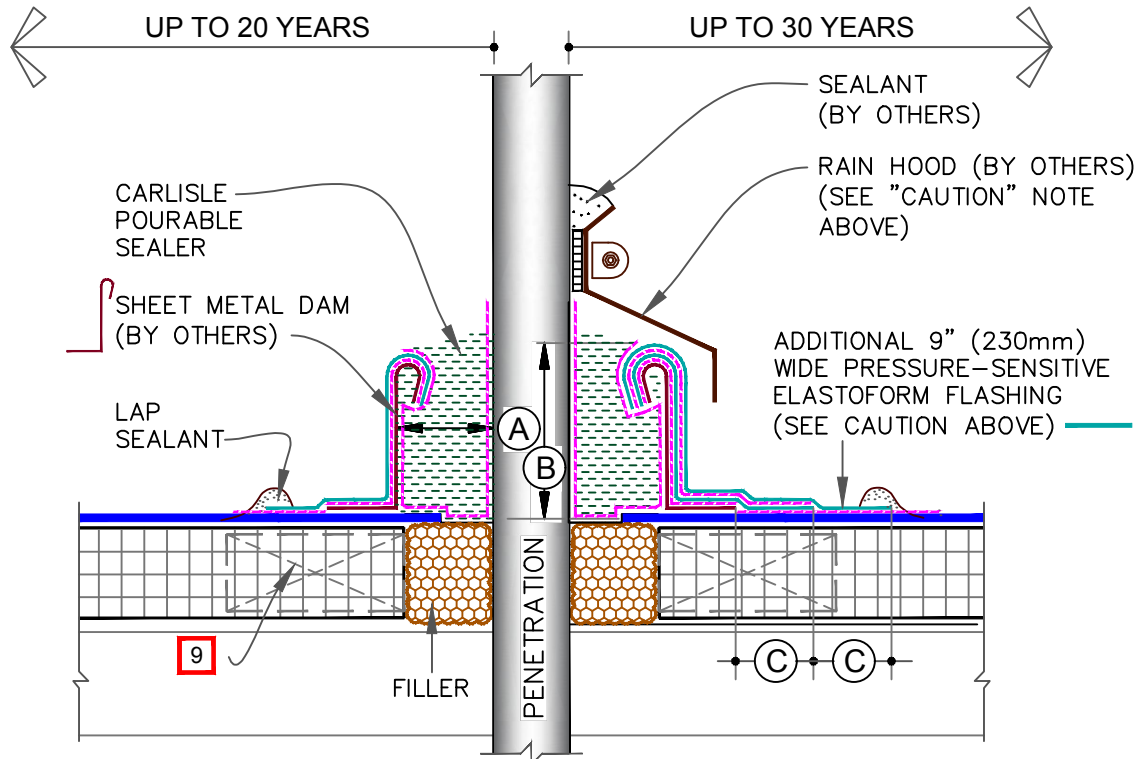

NOTES:

1. THE MAXIMUM ALLOWABLE SURFACE TEMPERATURE OF THE PENETRATION SHALL NOT EXCEED 180° F (82° C).
2. ALL DEBRIS (PAINT, RUST, LEAD, OTHER FLASHINGS, ETC.) MUST BE REMOVED FROM THE PENETRATION.
3. PENETRATIONS, MEMBRANE, FLASHING AND METAL (INSIDE POCKET) MUST BE PRIMED WITH EPDM PRIMER PRIOR TO APPLYING POURABLE SEALER.
4. POURABLE SEALER MUST COMPLETELY FILL POURABLE SEALER POCKET TO PREVENT PONDING OF WATER.
5. POURABLE SEALER MUST CONTACT PRIMED PRESSURE-SENSITIVE ELASTOFORM FLASHING AND DECK MEMBRANE.
6. SECUREMENT IS REQUIRED FOR POURABLE SEALER POCKETS WHICH ARE GREATER THAN 18" (457mm) IN DIAMETER. REFER TO SPECIFICATIONS.
7. ON MECHANICALLY-FASTENED ROOFING SYSTEMS, ADDITIONAL MEMBRANE SECUREMENT IS REQUIRED (SIMILAR TO [DETAIL MF-8A](#)) REGARDLESS OF SIZE AND DIAMETER, UNLESS WOOD NAILERS ARE PRESENT.
8. DECK FLANGE MUST BE CONTINUOUS WITH ROUNDED CORNERS.
9. WHEN ANY ONE SIDE OF THE FIELD FABRICATED POURABLE SEALER POCKET EXCEEDS 12" (305mm), USE WOOD BLOCKING TO ANCHOR SHEET METAL.
10. PENETRATIONS CLUSTER MUST HAVE MINIMUM 1" (25mm) CLEARANCE BETWEEN PENETRATIONS.

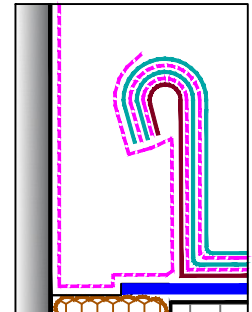

MANDATORY EPDM PRIMER AT ALL INTERFACES OF POURABLE SEALER VS. ANY OTHER COMPONENT & AS SHOWN UNDER
--- FLASHING

DIMENSIONS		mm	
(A)	1"	25	MIN.
(B)	2"	51	MIN.
(C)	3"	76	

REV. 1/17

	• EPDM
	• APPROVED SUBSTRATE
	• SEE NOTE(S)

FIELD FABRICATED POURABLE SEALER POCKET

For additional information, refer to Specifications

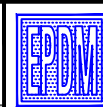

DETAIL NO.

U-16B

THERMOSET UNIVERSAL

CAUTION

POURABLE SEALER POCKETS MUST BE USED IN CONJUNCTION WITH RAIN HOODS AND AN EXTRA LAYER OF PRESSURE SENSITIVE ELASTOFORM FLASHING (EXTENDING 3" BEYOND THE BASE LAYER OF FLASHING) FOR PROJECTS WITH 25 AND 30-YEAR WARRANTIES.

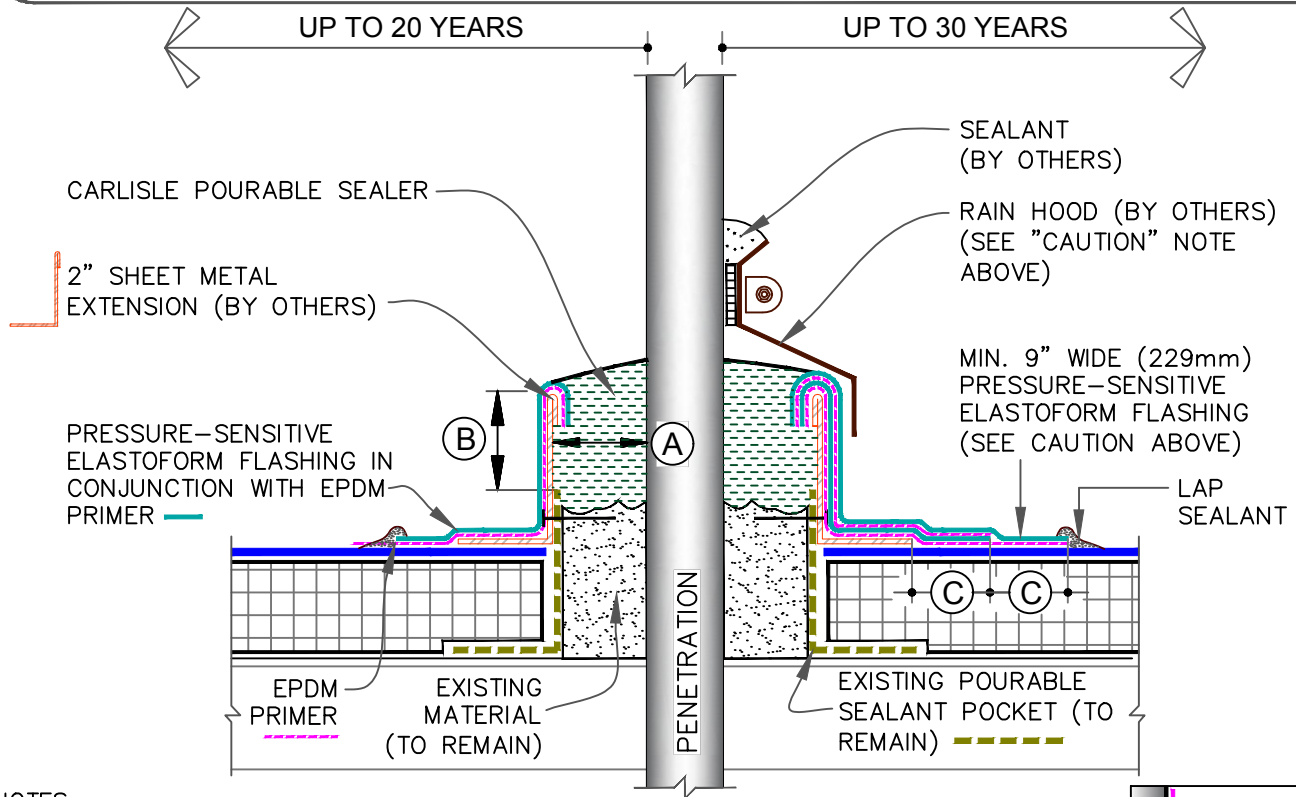

NOTES:

1. THE MAXIMUM ALLOWABLE SURFACE TEMPERATURE OF THE PENETRATION SHALL NOT EXCEED 180° F (82° C).
2. ALL DEBRIS (PAINT, RUST, LEAD, OTHER FLASHINGS, ETC.) MUST BE REMOVED FROM THE PENETRATION.
3. PENETRATIONS, MEMBRANE, FLASHING AND METAL (INSIDE POCKET) MUST BE PRIMED WITH EPDM PRIMER PRIOR TO APPLYING POURABLE SEALER.
4. POURABLE SEALER MUST COMPLETELY FILL POURABLE SEALER POCKET TO PREVENT PONDING OF WATER.
5. POURABLE SEALER MUST CONTACT PRIMED PRESSURE-SENSITIVE ELASTOFORM FLASHING AND DECK MEMBRANE.
6. SHAPE METAL DAM TO FIT EXISTING PITCH POCKET.
7. SECUREMENT IS REQUIRED FOR POURABLE SEALER POCKETS WHICH ARE GREATER THAN 18" (457mm) IN DIAMETER. REFER TO SPECIFICATIONS.
8. ON MECHANICALLY-FASTENED ROOFING SYSTEMS, ADDITIONAL MEMBRANE SECUREMENT IS REQUIRED (SIMILAR TO **DETAIL MF-8A**) REGARDLESS OF SIZE OR DIAMETER.
9. PIPE CLUSTERS MUST HAVE MINIMUM 1" (25mm) CLEARANCE BETWEEN PENETRATIONS.

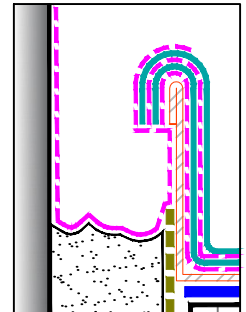

MANDATORY EPDM PRIMER AT ALL INTERFACES OF POURABLE SEALER VS. ANY OTHER COMPONENT & AS SHOWN UNDER
 --- FLASHING

DIMENSIONS		mm	
(A)	1"	25	MIN.
(B)	2"	51	MIN.
(C)	3"	76	

REV. 1/17

	• EPDM
	• APPROVED SUBSTRATE
	• SEE NOTE(S)

EXTENDED POURABLE SEALER POCKET

For additional information, refer to Specifications



DETAIL NO.

U-16C



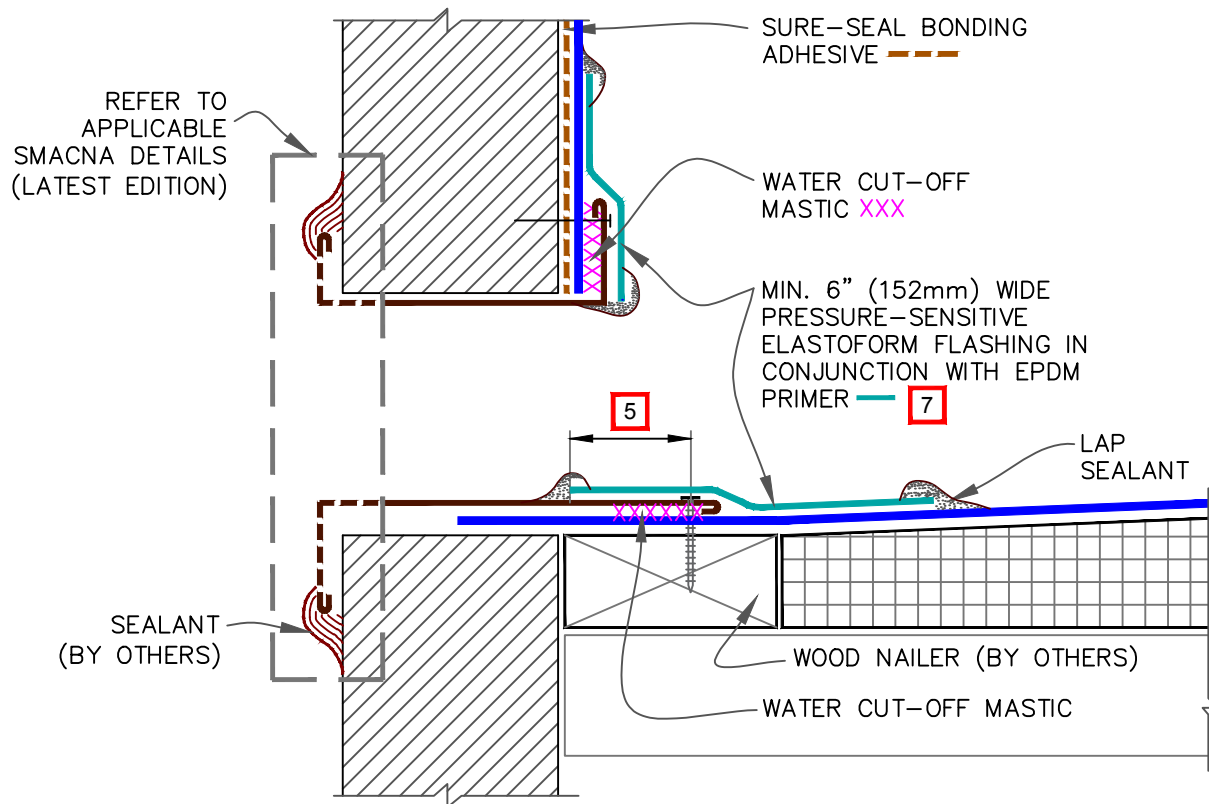

THERMOSET UNIVERSAL

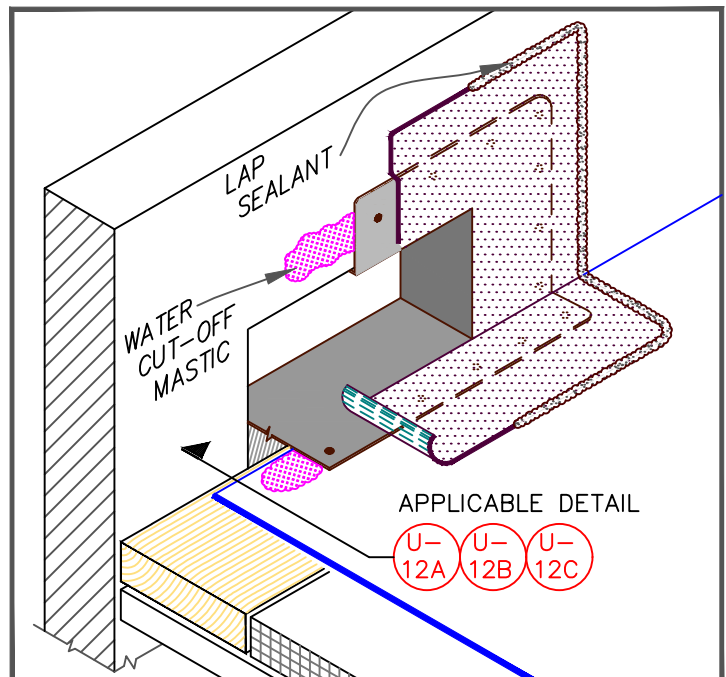

NOTES:

1. WOOD NAILERS ARE INSTALLED ONLY AT SCUPPERS TO SECURE METAL SLEEVE AND MUST EXTEND PAST THE WIDTH OF METAL SLEEVE FLANGE.
2. INSTALL WALL FLASHING PRIOR TO SCUPPER INSTALLATION.
3. METAL SCUPPER BOX MUST HAVE CONTINUOUS FLANGES WITH ROUNDED CORNERS. SOLDER ALL SCUPPER SEAMS WATER-TIGHT.
4. WATER CUT-OFF MASTIC UNDER SCUPPER FLANGE MUST BE UNDER CONSTANT COMPRESSION.
5. SCUPPER FLANGES MUST BE TOTALLY COVERED BY PRESSURE-SENSITIVE ELASTOFORM FLASHING WITH MINIMUM 2" (51mm) COVERAGE PAST NAIL HEADS.
6. TO REMOVE FINISHING OILS, SCRUB METAL FLANGE WITH WEATHERED MEMBRANE CLEANER; ALLOW TO DRY PRIOR TO APPLYING EPDM PRIMER.
7. APPLY EPDM PRIMER TO METAL FLANGE AND MEMBRANE SURFACE PRIOR TO INSTALLING PRESSURE-SENSITIVE FLASHING.



 —• EPDM  —• APPROVED SUBSTRATE  —• SEE NOTE(S)	METAL SCUPPER AT DECK For additional information, refer to Specifications	<div data-bbox="1193 1827 1291 1921">  </div> <div data-bbox="1307 1818 1479 1957"> DETAIL NO. U-18A THERMOSET UNIVERSAL </div>
--	---	---

CAUTION

DETAIL UNACCEPTABLE FOR HORIZONTAL APPLICATIONS ON ROOF DECK.

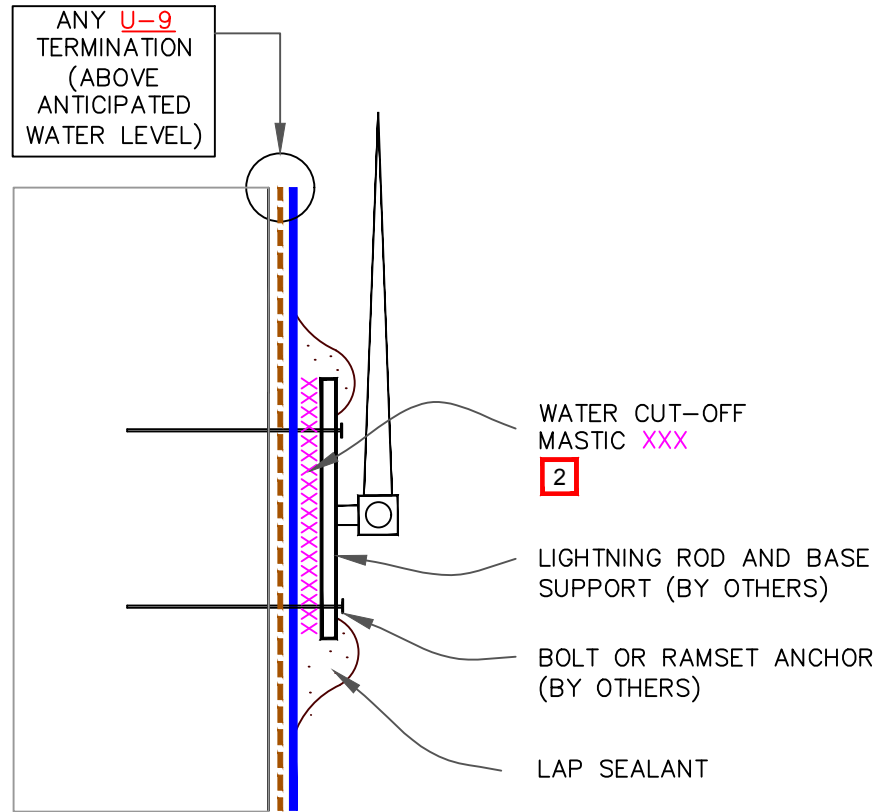

NOTES:

1. DETAIL MAY BE USED FOR ANY FASTENER PENETRATION (E.G., ACCESS LADDER, ANCHOR SUPPORT TO PARAPET).
2. WATER CUT-OFF MASTIC MUST BE UNDER CONSTANT COMPRESSION.

<div style="display: flex; align-items: center;"> <div style="width: 20px; height: 10px; background-color: blue; margin-right: 5px;"></div> <div>• EPDM</div> </div> <div style="display: flex; align-items: center;"> <div style="width: 20px; height: 10px; border: 1px solid black; margin-right: 5px;"></div> <div>• APPROVED SUBSTRATE</div> </div> <div style="display: flex; align-items: center;"> <div style="width: 20px; height: 10px; border: 1px solid red; margin-right: 5px;"></div> <div>• SEE NOTE(S)</div> </div>	LIGHTNING ROD AT PARAPET (VERTICAL ATTACHMENT)	<div style="display: flex; justify-content: space-between; align-items: center;"> <div style="border: 1px solid blue; padding: 2px;">EPDM</div> <div>DETAIL NO. U-20A</div> </div> <div style="border-top: 1px solid black; padding-top: 5px;">THERMOSET UNIVERSAL</div>
---	---	---

For additional information, refer to Specifications

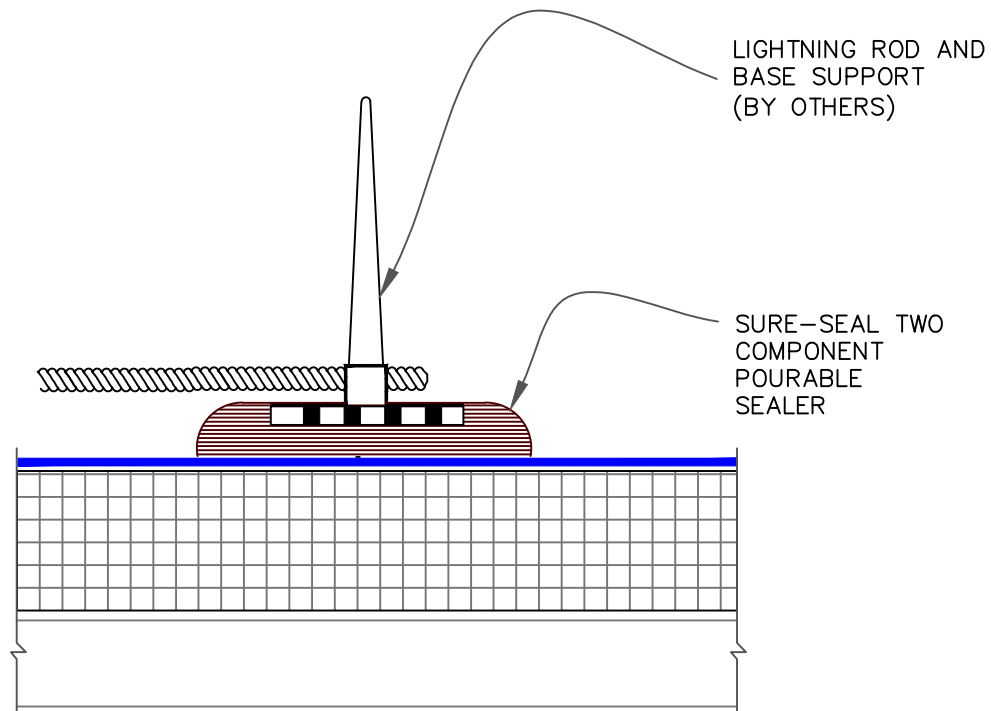

NOTES:

1. CLEAN EXPOSED MEMBRANE WITH WEATHERED MEMBRANE CLEANER AND ALLOW TO DRY.
2. PRIOR TO THE APPLICATION OF POURABLE SEALER, APPLY EPDM PRIMER TO THE MEMBRANE AND LIGHTNING ROD BASE ACHIEVING A VERY THIN EVEN COAT ON BOTH SURFACES. ALLOW PRIMER TO DRY UNTIL IT IS TACK FREE.

<div style="display: flex; justify-content: space-between;"> <div> <div style="border-bottom: 2px solid blue; width: 50px; margin-bottom: 5px;"></div> <div style="display: flex; align-items: center;"> </div> <div style="border: 1px solid red; padding: 2px; width: 20px; text-align: center; margin-top: 5px;">0</div> </div> <div> <p>—• EPDM</p> <p>—• APPROVED SUBSTRATE</p> <p>—• SEE NOTE(S)</p> </div> </div>	<p style="text-align: center;">LIGHTNING ROD AT DECK LEVEL WITH POURABLE SEALER</p> <p>For additional information, refer to Specifications</p>		<div style="display: flex; align-items: center; justify-content: space-between;"> <div style="border: 1px solid blue; padding: 5px; text-align: center; font-weight: bold;">EPDM</div> <div> <p>DETAIL NO.</p> <p style="font-size: 1.5em; font-weight: bold;">U-20B</p> <p>THERMOSET UNIVERSAL</p> </div> </div>
--	---	--	---

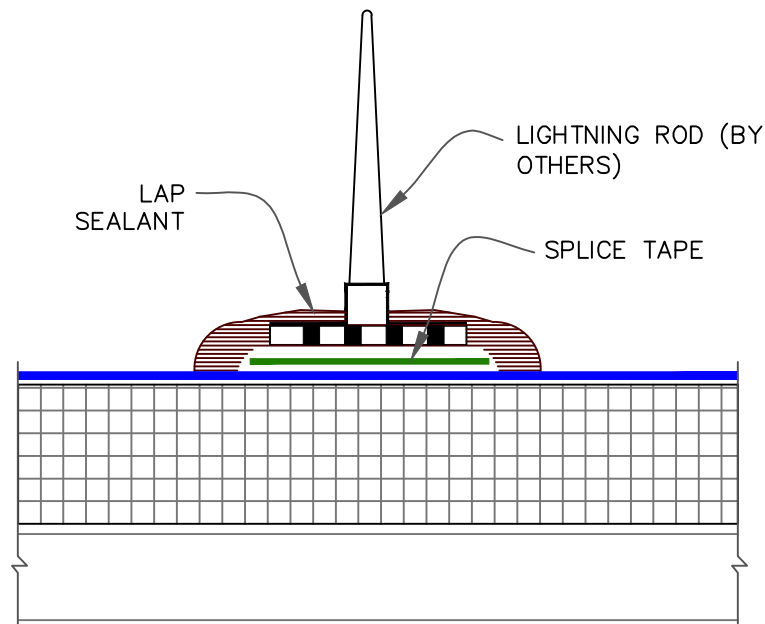

NOTES:

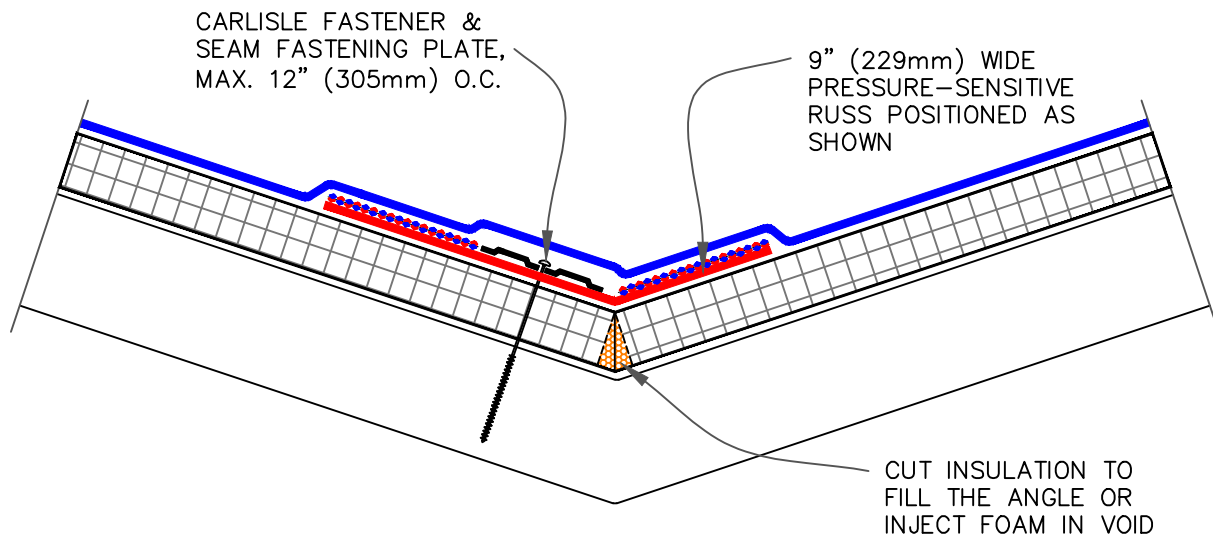

1. CLEAN EXPOSED MEMBRANE WITH WEATHERED MEMBRANE CLEANER AND ALLOW TO DRY.
2. APPLY EPDM PRIMER TO THE MEMBRANE AND LIGHTING ROD BASE ACHIEVING A VERY THIN, EVEN COAT ON BOTH SURFACES. ALLOW PRIMER TO DRY UNTIL IT IS TACK FREE.
3. INSTALL A SECTION OF SPLICE TAPE (APPROXIMATELY THE SIZE OF THE METAL BASE) TO THE MEMBRANE SURFACE. LEAVE THE RELEASE FILM IN PLACE AND ROLL THE TAPE FROM THE CENTER TO THE OUTER EDGES.
4. REMOVE RELEASE FILM AND CAREFULLY PLACE METAL BASE OVER SPLICE TAPE.
5. APPLY EPDM PRIMER TO THE EPDM MEMBRANE WHERE LAP SEALANT IS TO BE APPLIED TO ACHIEVE A THIN, EVEN COAT. ALLOW TO DRY UNTIL TACK FREE. SEAL ALL EDGES AND ANY EXPOSED AREAS OF TAPE (AT PERFORATED BASE) WITH LAP SEALANT.

 <ul style="list-style-type: none"> —• EPDM —• APPROVED SUBSTRATE —• SEE NOTE(S) 	<p>LIGHTNING ROD AT DECK LEVEL WITH SecurTAPE</p> <p>For additional information, refer to Specifications</p>		 <p>DETAIL NO. U-20C</p> <p>THERMOSET UNIVERSAL</p>
--	---	--	---

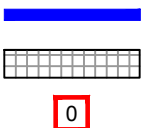

NOTES:

1. DETAIL FOR SURE-SEAL/SURE-WHITE ADHERED AND SURE-TOUGH MECHANICALLY-FASTENED ROOFING SYSTEMS WHEN SLOPE AT VALLEY EXCEEDS 2" (51mm) IN ONE HORIZONTAL FOOT.
2. ON MECHANICALLY-FASTENED ROOFING SYSTEMS, HP FASTENERS AND POLYMER SEAMS ARE REQUIRED OVER STEEL DECKS.
3. EPDM PRIMER MUST BE APPLIED TO BACK SIDE OF DECK MEMBRANE PRIOR TO COMPLETING SPLICE TO PRESSURE-SENSITIVE RUSS.

 <p>—• EPDM</p> <p>—• APPROVED SUBSTRATE</p> <p>—• SEE NOTE(S)</p>	<p>VALLEY</p> <p>For additional information, refer to Specifications</p>	 <p>DETAIL NO.</p> <p>U-22</p> <p>THERMOSET UNIVERSAL</p>
---	---	---

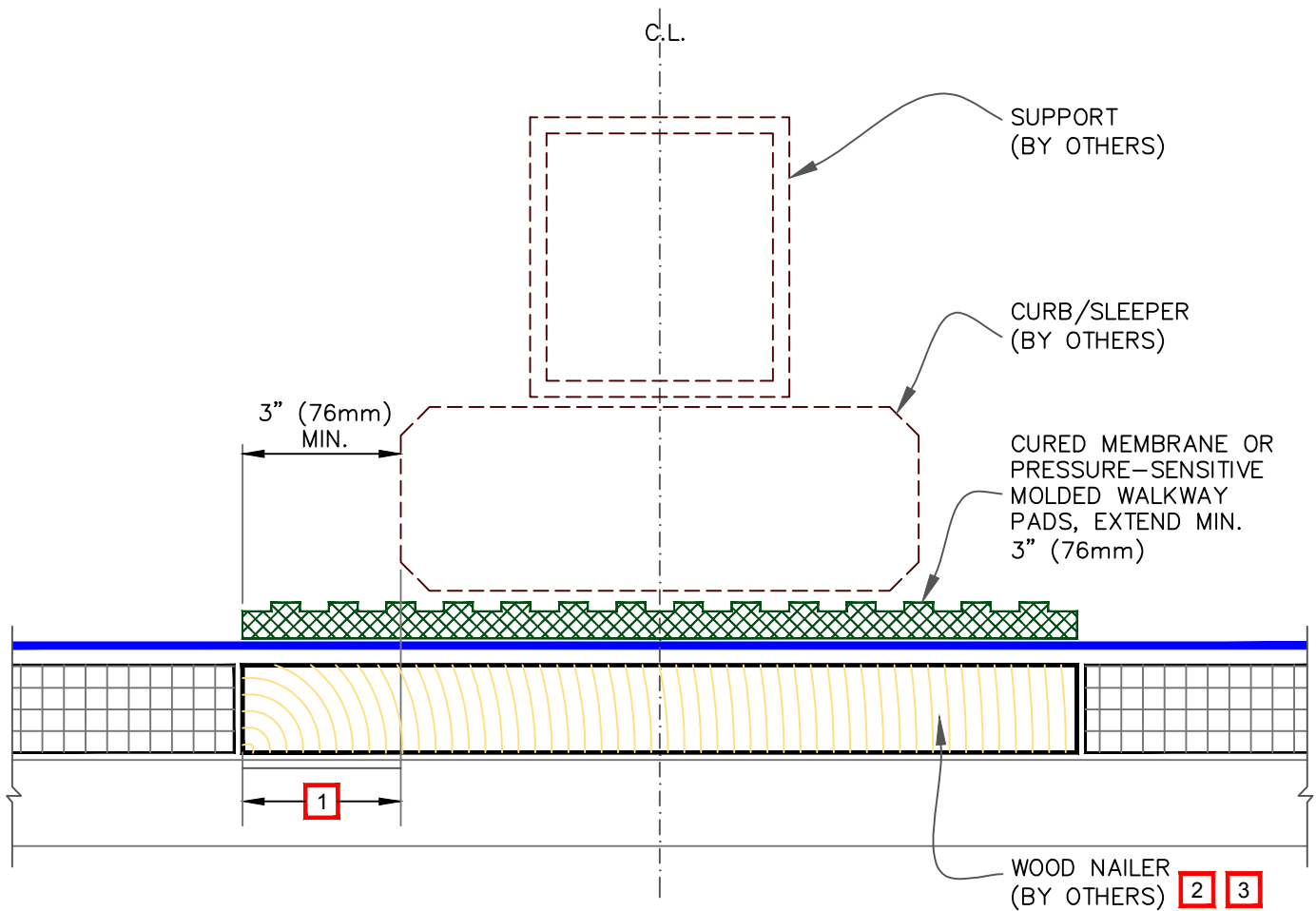

NOTES:

1. SLEEPER MUST BE LARGE ENOUGH TO SUPPORT WEIGHT OF EQUIPMENT WITHOUT INDENTING INSULATION. EXTEND WOOD NAILER OUT AS REQUIRED BY STRUCTURAL ENGINEER TO DISTRIBUTE SUBJECT LOAD OR AT LEAST EXTEND OUT MIN. 3" (76mm).
2. ENSURE SCREW/ANCHOR HEADS IN TOP SURFACE OF WOOD BLOCKING ARE RECESSED TO PROTECT MEMBRANE.
3. WOOD NAILERS NOT REQUIRED UNDER PIPE SUPPORTS.
4. CONSULT STRUCTURAL ENGINEER AND/OR SPECIFIER TO AVOID WATER PONDING DUE TO DECK DEFLECTION.

<div style="display: flex; justify-content: space-between;"> <div> <div style="border-bottom: 2px solid blue; width: 50px; margin-bottom: 5px;"></div> <div style="display: flex; align-items: center;"> <div style="width: 20px; height: 10px; border: 1px solid black; background: repeating-linear-gradient(45deg, transparent, transparent 2px, black 2px, black 4px); margin-right: 5px;"></div> <div> <div style="border: 1px solid red; padding: 2px; display: inline-block;">0</div> </div> </div> </div> <div style="margin-top: 5px;"> <div>• EPDM</div> <div>• APPROVED SUBSTRATE</div> <div>• SEE NOTE(S)</div> </div> </div>	<div style="border: 1px solid black; padding: 5px; margin-bottom: 5px;">SLEEPER</div> <div>For additional information, refer to Specifications</div>	<div style="display: flex; justify-content: space-between; align-items: center;"> <div style="border: 1px solid blue; padding: 5px; font-weight: bold; font-size: 1.2em;">EPDM</div> <div style="text-align: right;"> <div>DETAIL NO.</div> <div style="font-size: 1.5em; font-weight: bold;">U-24</div> </div> </div> <div style="text-align: right; font-weight: bold; font-size: 0.8em;">THERMOSET UNIVERSAL</div>
---	---	---

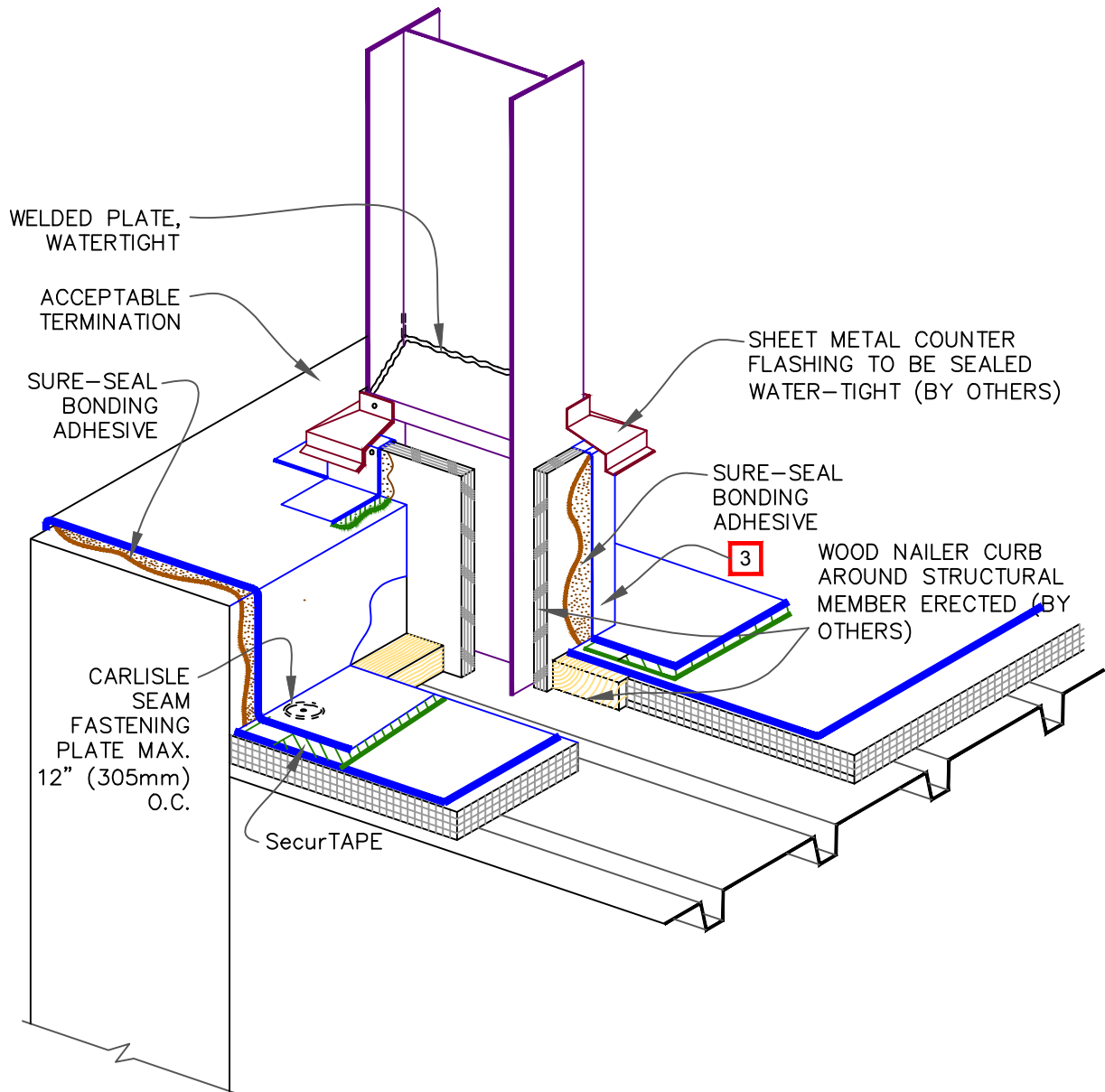

NOTES:

1. FOR PARAPET FLASHING, REFER TO DETAIL [U-12.](#)
2. FOR CURB FLASHING, REFER TO DETAIL [U-5.](#)
3. FOR CORNER APPLICATION, REFER TO DETAIL [U-15.](#)

<div style="display: flex; align-items: center;"> <div style="width: 20px; height: 5px; background-color: blue; margin-right: 5px;"></div> <div>• EPDM</div> </div> <div style="display: flex; align-items: center;"> <div style="width: 20px; height: 10px; border: 1px solid black; margin-right: 5px;"></div> <div>• APPROVED SUBSTRATE</div> </div> <div style="display: flex; align-items: center;"> <div style="width: 20px; height: 10px; border: 1px solid red; margin-right: 5px;"></div> <div>• SEE NOTE(S)</div> </div>	I-BEAM PENETRATION For additional information, refer to Specifications	<div style="display: flex; align-items: center;"> <div style="border: 1px solid blue; padding: 2px; margin-right: 5px;"> EPDM </div> <div> DETAIL NO. U-30 THERMOSET UNIVERSAL </div> </div>
--	--	--